24 PAGES TODAY

"FIRST IN EVERYTHING."

ST. LOUIS POST-DISPATCH

Only Evening Paper in St. Louis With the Associated Press News Service.

SEVENTH EDITION

VOL. 63. NO. 208. ST. LOUIS, THURSDAY EVENING, MARCH 16, 1911. PRICE ONE CENT

RESOLUTION FOR JONES INQUIRY IS BEATEN IN HOUSE

Phelps-Farris Combination Defeats Movement, Which Passed Senate, for Legislative Investigation of St. Louis Circuit Attorney's Conduct.

LET MAJOR DO IT, MEMBERS SUGGEST

Lloyd Declares Remedy Lies in Proceeding by Some Citizen, and Walton Expresses Indifference to City's Conditions.

From a Staff Correspondent of the Post-Dispatch.

JEFFERSON CITY, March 16.—The Democratic House of Representatives today killed the Senate resolution providing for an investigation of the official conduct of Circuit Attorney Seebert G. Jones of St. Louis.

The principal objection raised to the resolution was that the investigation would cost the State several hundred dollars.

The resolution made no provision for the payment of a salary to any member of the Investigating Committee, but provided salary for such clerks as were needed. The salary in no case exceeded the salary paid clerks in the General Assembly.

Since the passage of the resolution in the Senate yesterday, the word was quickly passed around that the Farris-Phelps combine, which has controlled practically every action of the House this session, was opposed to the investigation.

The only time the Phelps-Farris combine has failed was in its attempt to prevent the passage of the county unit local option bill.

Combine Shows Hand.

Farris and Phelps took the floor this morning in opposition to the resolution.

At the opening of the session of the House Representative Barbee of Saline County moved that the House concur in the Senate resolution.

Lyles of Shannon offered an amendment taking the investigation out of the hands of the Legislative Committee provided for in the resolution, and directing Attorney-General Major to investigate the charges against Jones, and to institute proceedings to oust him from office if he found them well founded.

Lyles declared a committee inquiry would require a useless expenditure of money. Lloyd of St. Louis declared he would support Lyles' plan over the original resolution, but insisted he had no objection to an investigation of Jones' office, and that Jones courted an investigation.

Leaves It to Citizens.

Lloyd said the proper remedy, if an improper condition existed, was for some citizen of St. Louis to institute proceedings to oust Jones from office. Lloyd said investigating committees are expensive, and that this committee would cost not less than $75 a day.

He denied that he was opposing the resolution for a political reason, but held there was as much reason for the Assembly to investigate the prosecuting attorney in Kansas City or in any county in the State as to investigate the circuit attorney of St. Louis.

Walton of Howard declared the resolution was not in accord with the home rule bill passed by the Democrats and vetoed by Gov. Hadley.

"Let St. Louis run its own affairs," said Walton. "It's none of our business. I don't care what the circuit attorney in St. Louis does."

Let Major Do It.

Farris of Crawford County opposed the resolution, declaring that the resolution called for no further action than it was the duty of the Attorney-General to take. Hensley of Gasconade, offered a substitute, directing the Attorney-General to conduct the investigation, and if Jones was found derelict in his duties, to institute proceedings to oust him from office. The substitute was practically the same as the amendment offered by Lyles.

Vernon of Laclede, in the midst of the debate, moved that the resolution, amendment and substitute be laid on the table. The motion was adopted.

This killed the investigation resolution.

Senator Brogan, who introduced the resolution in the Senate, expressed the opinion this morning that the Democrats of the House had played into the hands of the Republicans.

Says Party Plan Won.

"The Republicans played a very pretty game," said Brogan. "The House simply followed the plan Gov. Hadley and Jones adopted. When this matter first came up, the Governor and Jones decided that Jones should ask an investigation by the Bar Association, knowing that the association had no power to make an investigation.

"When the association refused to have Jones unload himself on it, the Governor announced he would take no further action."

DRY TOWN TOWER HAS A HANGOVER

Jerseyville, With Leaning Structure, Is More Worried Than Proud.

Jerseyville, having acquired a leaning tower, is worried about it. Jerseyville doesn't care for the distinction of owning an eighth wonder of the world, at the risk of being flooded with 30,000 gallons of water. It is a dry town.

It is the water tower that is leaning. An iron beam supporting the reservoir at the top of the 100-foot brick structure rusted and broke, letting the reservoir tilt to one side. It has a sort of hangover, although its interior knows nothing stronger than water.

Mayor Smith discovered the tower's condition Wednesday and promptly gave directions that his automobile be taken out of the base of the tower, where he customarily keeps it. Then he called a special meeting of the City Council, to consider means of sobering up the structure. With the reservoir, it is 136 feet high.

GOAT IS DECORATION OF LIBRARY FRONT

St. Louisans Wonder at Carving Until Its Relation to the Zodiac Is Explained.

Ding-a-ling-br-r-r-r-ing.

"Hello."

"Hello, Post-Dispatch. Where did we get Andy Carnegie's goat?"

"Where is it?"

"On the new Public Library Building at Thirteenth and Olive."

"Is it eating the tin roof?"

"No, it's browsing on the stone cornice."

"How did it get there?"

"Don't know. Just butted in, I guess."

This conversation, with some variations, has been repeated many times in the last few days.

Investigation by a Post-Dispatch reporter showed that the goat which has caused so much comment and speculation is one of 12 carvings which will represent the signs of the zodiac on stone medallions above the library entrance.

The carving is being done after the stones are in place. Many who watched the sculptor at work were surprised when he stood aside and revealed the goat. So they asked the Post-Dispatch about it.

CANADIAN DIAMONDS TINY

Discoverers Hope to Find Bigger Ones Soon.

OTTAWA, March 16.—The discovery of diamonds in Canada has been announced by Director of Mines Brock. He says that rock samples collected by Charles Camsell, a member of his staff, near Tulamin River, British Columbia, have been found to contain diamonds of good quality, though none is larger than a pinhead. It is possible that placer work will reveal the presence of stones of commercial size.

BURIED FOR 15 MINUTES

Workman Covered by Eight Feet of Earth Will Survive.

KANSAS CITY, Mo., March 16.—For 15 minutes yesterday Ernest Bollinger, a laborer, was buried under eight feet of dirt in a well here, but he was rescued alive and physicians say he suffered no serious injury.

He was at the bottom of a 16-foot well when the wall caved in. Workmen heard his cries and dug him out. He was unconscious.

EIGHT DROWN IN STORM ON LAKE; 2 TUGS MISSING

Hurricane Off Cleveland Sends Boat With Crew to the Bottom of Lake Erie.

DRIVEN OUT TO WIND

Crafts Were Trying to Run in to Safety When Caught by Terrific Gale.

CLEVELAND, O., March 16.—One fishing tug, with a crew of eight, is lost as a result of the gale that swept over the lakes yesterday and is still raging on Lake Erie.

The Silver Spray of Erie, Pa., operated by the Booth Fisheries Co., went down off Cleveland harbor after battling with the heavy seas for 20 hours. The last seen of her was at 2 a. m. today, when Capt. Hansen of the life saving station sighted a vessel a few miles out burning torches as signals of distress.

The dead are: Capt. James Purdy, Charles Purdy Jr., Robert Walls, engineer; Thomas Reid, Edward Holmes, Charles Brusso and Henry Anderson.

This morning the tug Buckeye, Capt. Cornelius, patrolling the Breakwater, sighted what is believed to be the pilot house of the Silver Spray afloat off East Fortieth street. Two bodies, which Capt. Cornelius believes belong to members of the Silver Spray's crew, were lying on the Breakwater. It was impossible for the tug to get near enough to take off the bodies.

At 11:30 a. m. the Castanet, Capt. McDonald McKeever, returned with four bodies picked up inside the breakwater. These were identified as Capt. Purdy, Engineer Watt and Seamen Brusso and Anderson. The bodies all wore life preservers. They were covered with ice.

The Castanet also picked up fragments of a lifeboat and four oars. It was evident that the men had deserted the Silver Spray, probably as she foundered, and endeavored to make their way ashore in the lifeboat. Unable to reach the opening in the breakwater, the lifeboat was driven on the rocks and smashed to pieces. The bodies and the wreckage were picked up by the waves and heaved over the breakwater into the more quiet waters beyond.

The tug was en route to Erie. It was accompanied by the Sisco. The boats tried to return to port when the gale came up, but instead were blown further out into the lake. It is feared that the Sisco, with six men aboard, also is lost, as she has not been seen since the accident. The tug Tilby went out to help the distressed craft, but was unable to get close enough to be of any assistance.

Several small craft were driven into the lake here by the gale, but were rescued with difficulty. Many persons were injured in Cleveland and neighboring lake towns by the wind.

The whole northern half of the United States, according to reports here, is in the grip of a terrific storm, and much damage has already been done both by the gale and the freezing temperatures which prevail.

A heavy fall of snow has been reported in many of the northern sections of the United States, and a general snowstorm is predicted to follow in the wake of the cold.

WOMAN ACCUSES W. S. THOMPSON OF FALSE ARREST

Mrs. Elizabeth Hoffman Sues Banker's Son, Demanding $25,000 Damages.

WAS HELD FOR 2 HOURS

Detectives and Private Agents Seized Her Without Warrant, She Says.

Mrs. Elizabeth Hoffman filed suit Thursday for $25,000 against W. S. Thompson, president of the W. H. Thompson Trust Co., charging false imprisonment. She declared that at his instigation she was arrested Dec. 23 last and taken to the office of the Chief of Police, where she was held two hours.

There was no warrant for the arrest, and no legal authority for it, Mrs. Hoffman charges. She says she was not permitted to communicate with her friends.

RICHARD SCHNEIDER.

She was released without a charge having been made against her.

Detectives and agents of Thompson made the arrest, she says.

Thompson is a son of the late W. H. Thompson, president of the National Bank of Commerce and treasurer of the World's Fair. The trust company of which he is president was organized to manage the big Thompson estate.

There is no record of Mrs. Hoffman's arrest. Chief of Police Young said Thursday he recalled that last December he sent a special officer at Thompson's request to a West End apartment house to arrest her. Thompson complained that she had gone to the Bank of Commerce and created a disturbance there, while intoxicated. Mrs. Hoffman denied that she had been drinking.

The purpose of the arrest, Chief Young said, was to caution Mrs. Hoffman not to visit the bank again.

Young said Mrs. Hoffman was the widow of a contractor who formerly had offices in the Globe-Democrat building, but he could not recall his first name.

James M. Rollins, attorney for Mrs. Hoffman, told a Post-Dispatch reporter Thursday that he would not give the address of Mrs. Hoffman.

"If Thompson wants to tell about the affair, then our side will tell our allegations fully," he said. "The matter, if explained fully, would implicate several well-known persons. I am not at liberty to make a statement at this time, and have advised my client not to talk."

Thompson has been four times married. His present wife was Mrs. Ella D. Pratt, formerly Miss Ella Dustin of St. Louis.

CLOUDINESS BRINGS IN WARMER WEATHER, SAY ABOUT 32 ABOVE

1 a. m.	22	1 p. m.	34
12 (noon)	32	2 p. m.	36

Yesterday's Temperatures.

Highest ..... 48 at 1 a. m.
Lowest ..... 25 at 6 p. m.

The watch-fires are lit on every hill."

"You don't say so."

"Yes, and the peel of tyranny no longer shall rest on the fair throat of liberty."

"Probably not."

"Ah, woman, lovely woman. To you we must turn for solace in the hour of trouble and desolation."

"Too true."

"Let us stand shoulder to shoulder."

"Now you're talking. I'll take the same."

"I wasn't inviting you to take anything."

"What were you doing, then?"

"Rehearsing my St. Patrick's banquet speech."

Official forecast: Increasing cloudiness and warmer tonight, with lowest temperature about 32 degrees above; Friday unsettled and warmer.

MOTHER OF BOY OATS KILLED, DAUGHTER AND SON MADE ILL

MRS. WM. SCHNEIDER AND DAUGHTER MARGUERITE.

MOTHER AND HER 13 CHILDREN RIDE FOR SINGLE FARE

Three Sets of Triplets and Two of Twins, All Are Under 5 Years Old.

Special to the Post-Dispatch.

MUSKOGEE, Ok., March 16.—Mr. and Mrs. Frank Scott of Highland, Kan., are seeking a home in this State with plenty of land. They will need it, for although they have been married not quite ten years, they are the parents of 19 children, all boys, and 13 of them living. They hold the record for triplets, having five sets to their credit, and two sets of twins. The 13 boys living are under 5 years of age.

Recently the Scotts, deciding that they must find more land, went to Alberta, Canada. They were not satisfied there and returned. On the return trip Mrs. Scott and her 13 children all rode on one first-class ticket. At Omaha the conductor made a vigorous protest.

"Madam, you cannot carry a whole Sunday school along with you on that one ticket," he said, "and you need not tell me those are all yours. You will have to pay fare for some of them."

"The rules of this railroad provide that a child under 5 years may ride free, when accompanied by its parent with a first-class ticket, don't they?" retorted Mrs. Scott.

"They do, but you will have to show me."

Mrs. Scott dug down into her valise and brought out the family Bible, in which is recorded the names and ages of each of the children. The conductor had to give in. The mother and children occupied five double seats in the homeseekers' car and paid for only one.

The names and ages of the children are: Ashbell, Archer and Austin, triplets, 4½ years old; Arthur and Arnold, twins, 3½; Allan, Almon and Albin, triplets, 3½; Albert, Albion and Adolph, triplets, 18 months; Abel and Abner, twins, 6 months. Mrs. Scott is 39 years old and her husband is only a year her senior.

The mother and children are now in Highland, Kan., while the father is in Oklahoma, seeking a location. He plans to buy some cheap Indian land.

WIRELESS WINS SEA RACE FOR DETECTIVE

NEW YORK, March 16.—A cross-ocean race for two murder suspects, in which the wireless telegraph played as important a part as in the case of Dr. Crippen and Ethel Clare Leneve, was won today by Otto Busdorf, a German detective, who reached port on the Liner St. Louis several hours ahead of the steamer Zieten, from Bremen, bearing his quarry.

Busdorf not only beat the objects of his chase into port, but reported that, through the aid of the wireless, he had already brought about the arrest on the Zieten of a young Russian named Zogolowski, who is charged with the murder of four persons in Mislowski, Russia. Busdorf declared his belief that a companion of Zogolowski, Bernard by name, accused of complicity in the crimes, was also on board.

WOMEN BEFORE GRAND JURY IN OATS MYSTERY

One Heard Girls Comment on Package on Window Sill, Another Knew of Quarrels.

A package of rolled oats, containing enough arsenic trioxide to kill more than a score of persons, lying on the window sill of William Schneider's home, caught the eye of two young women passersby, and one of them commented smilingly to the other: "Somebody has left some goodies!" The oats killed 9-year-old Ralph Schneider and made two other children violently ill.

Mrs. Lucilla Potthoff, a witness before the grand jury in its investigation of the mystery, told a Post-Dispatch reporter about the incident Wednesday afternoon. She was just behind the young women and heard their comment, but being as ignorant as they of the deadly contents of the package, paid little attention to it until after the boy's death.

Returning From Grocery.

Mrs. Potthoff was returning from a grocery the morning of Feb. 9, when the incident occurred. Going to the grocery she had passed the Schneider home, and had not noticed the oats, but she says she is somewhat near-sighted, and that this does not signify that they had not been put there during the night or earlier in the morning. It was then between 6:30 and 7 a. m.

The remark by the young women just ahead of her drew her attention to the oats. A sample package of these oats had been left at her home several days before, and she remembered the picture on it. The package on the Schneider windowsill was the only one left on that street.

The testimony of these young women, presumably on their way to work, is not considered necessary in the investigation, of the mystery, but it would help to fix definitely the time when the oats were first seen there.

Would Clarify Facts.

Their testimony also would help to make certain the fact that the oats were on the window sill and were not picked up in the neighborhood and carried into the house by one of the children and that they were not already in the house when poisoned. Sample boxes of the oats had been distributed in the neighborhood.

Another witness before the grand jury, testifying Wednesday afternoon, was Mrs. Patrick Monahan, who occupies the flat above the Schneiders. She was present in the home when death overtook Ralph the afternoon of Feb. 13, after he had eaten some of the oats for breakfast, and she knew of quarrels Mrs. Schneider had had with a neighbor about their children, and of threats the neighbor had made. Other neighbors told also of these threats.

Freddie Burhenne, an 8-year-old schoolmate of Ralph, was an earlier witness. He met two reporters on leaving school at the noon recess, and accompanied them to Medler's pharmacy, at Jefferson avenue and Hebert street, where he told of accompanying his mother to that place and seeing her buy "white ashes." He said he remembered the bottle from which the druggist took

Continued on Page 2, Column 2.

DIAZ PROMISES TO RESTORE LAND TO MEXICO'S PEOPLE

In Exclusive Interview With Post-Dispatch Correspondent, President for First Time Tells of His Intended Concession to Insurgents' Demand for Reform.

WILL SPLIT MANY OF BIG ESTATES

Allotments of 19 to 45 Acres, According to Size of Families, Will be Sold by Government on 10-Installment Plan When Uprising Ends.

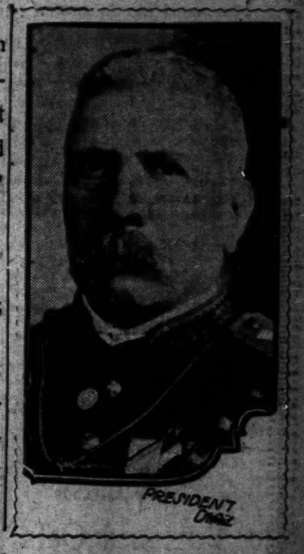

From a Staff Correspondent of the Post-Dispatch.

CITY OF MEXICO, March 16.—In an exclusive interview with the Post-Dispatch correspondent, subsequently submitted to and approved by him, the President outlined the sweeping land reforms which he declares he intends to carry out as soon as the revolutionary disturbances are ended.

President Diaz's announcement that the big haciendas are to be bought by the Government, divided into tracts and sold on easy payments to the people, is regarded here as the most important statement made by him in many years. It is in substance a recognition of the need of one of the great reforms for which the insurgents are fighting—the abolition of Mexico's present feudal system, by which great estates are held by a few, and the landless masses are kept in a state of hopeless peonage.

The President received the correspondent very cordially and was pleased to answer questions. So much has been said regarding the motives for mobilization of American troops at San Antonio, I told him, that there was a general desire for a statement direct from the President's lips. He gave it without hesitation. He said:

"I cannot and do not doubt the sincerity of the explanations given by President Taft as to the presence of American forces in the neighborhood of the border."

Limantour His Confidant.

I then asked the President about statements given out by Senor Limantour, Minister of Finance, in Paris and New York, that the Mexican Government has been considering measures looking to the division of some of the extensive haciendas among a number of peasant proprietors, who will thus have an incentive to cultivate their own plots of land. I asked President Diaz whether Senor Limantour in making these declarations was speaking in behalf of the administration. He said:

"Senor Limantour, who is Minister of Finance, and besides a good friend of mine, perhaps had in mind, when making the statements about the division of the great estates among a large number of small proprietors, a certain conversation which we had some time ago. At that time I outlined to him my ideas as to the purchase by the Government of some such estates which at present yield little, owing to the fact that only a small portion of their immense area is cultivated, and that very inadequately.

"If these properties are bought by the Government and divided into small lots, to be owned by actual tillers of the soil, their cultivation will be more practicable, and the crops obtained will far exceed the inconsiderable yield which their present owners obtain.

"The lots will consist of eight, 15, 20 or more hectares, according to the number of ablebodied individuals in each family available for their tillage. For example a family consisting of husband and wife will receive eight hectares (about nineteen acres), but if they have one, two or more grown-up sons capable of working, they will receive lots of greater area, proportionate to the number available field laborers in each family.

Will Pay in 10 Years.

"The price at which the lots will be sold will simply be the quotient obtained by dividing the total price paid by the Government for the property by the number of lots into which it will be apportioned.

"The settlers will be allowed 10 years to pay for their lots, payments to be made in 10 annual installments, but as in the first year they will pay nothing, they will in reality have 11 years in which to complete their payments.

"Thus, at the close of the first year settlers will have some ready money to be realized from the sale of their first crops, thus enabling them to pay the first installment becoming due during the second year of their possession.

"In order that settlers may become attached to their properties and induced to take a personal interest in their cultivation, they will be forbidden to mortgage or sell their lots until they shall have paid for them in full."

Believes Many Will Sell.

It was suggested to the President that perhaps the haciendados or present owners, will not be willing to sell.

"Perhaps," answered Gen. Diaz, "some large landed proprietors will not be willing to sell, but I am in hopes that many others will. I really believe that such will be the case, for some of the large landed proprietors residing in Europe receive relatively small returns from their estates, as only a small area is cultivated, and that too, not under the immediate vigilance of owners, but under the supervision of stewards or agents. So naturally the yield of such estates is insignificant in comparison with what they are capable of yielding.

"In any case there would be no necessity for trying to force any owners to sell, for I am sure there will be enough of them who will be glad to sell. Besides, the government owns extensive tracts of national land which will also be divided up in the form I have outlined."

In reply to the inquiry whether the government had the necessary funds for the purpose, Gen. Diaz said that it had funds in abundance. He added:

"Funds have been accumulating in the treasury, and at the present time we have more than 80,000,000 pesos ($40,000,000) which would have been used for these purchases had it not been for the disturbances that have occurred near the border.

"When these disturbances come to an end, as they will do very soon, we shall proceed to carry out the plans I have outlined."

LIMANTOUR CARRIES PEACE PLANS HOME

By Associated Press.

NEW YORK, March 16.—The sudden departure from New York of Senor Limantour, the Mexican Minister of Finance, after a week of conferences and negotiations, the precise nature of which has not hitherto been clear, is now explained by the understanding that he has succeeded in effecting a tentative plan by which substantial reforms are expected to be immediately put in force by the Mexican Government, and the leading insurrectionists, being satisfied, are to aid in restoring peace.

The presence here at the Hotel Astor of Senor Madero, the father of the Provisional President, together with his three sons, brothers of the Provisional President; the fact that Limantour has been, through three generations, the confidential adviser of the Madero family, and the fact that Limantour and the Senior Madero have been in conference, while important [illegible] been going back and forth [illegible] Finance Minister to Mexico [illegible] significance to the situation.

While in Paris, before he came to New York, Limantour declared in an Associated Press interview his belief in the need of a number of reforms, the just wishes of the insurgents

OH, YES! THEY DO WEAR THEM IN PARIS

If You Doubt It See the Next Issue of the Sunday Post-Dispatch Picture Section Photos Taken on the Boulevards.

PHOTOGRAPHS have reached the Sunday Post-Dispatch and will appear in the next Sunday Picture Section showing the Parisian women clad in the new harem skirts and pantaloon skirts as they appeared at the race courses, where all the new styles are shown. You may have thought that the innovation was a joke on the style makers, but these photographs will prove the substantial character of the mode. Even in New York the new skirts have been seen on the streets by the cameras of the Picture Section. Honestly, the style is not so terrible when the skirt is made right and worn right, though naturally there are wearers who delight in exaggerating its freakishness.

President Taft has called an extra session of Congress to consider the Canadian reciprocity treaty. In London they look upon this treaty as the entering wedge of annexation to the United States. So alarmed are some Englishment that they have hired sandwich men to go about the streets bearing placards: "Is Canada Worth Keeping?" This is shown in the next Sunday Post-Dispatch Picture Section.

Do you want to see the great Pedro Miguel lock on the Panama Canal? Never heard of it? Then the photographs in the Picture Section are necessary to you.

The first production of the first American opera, the long hair competition in Germany, the ski jumping contest of the Alpine Club and burping the victims of the plague in Manchuria and among the numerous interesting photographic subjects in the Picture Section next Sunday.

IT is hard enough on the milliner when a lady wants a hat that suits her peculiar style of beauty and is different from all her other hats and all the hats of all her friends, but think of the strain when the hat must satisfy her husband and her infant child. Mrs. Newlywed bought a hat after wearying the milliner to the point of exhaustion. Lovey and Dovey thought the hat was exquisite, but what did Napoleon, alias Snookums, think? See the answer in the next Sunday Post-Dispatch.

"THE SUDDEN RISE IN 'HARNEYS'" is the title of the second choice in the humor group of the Sunday Post-Dispatch $1000 real life story contest. In this veracious tale of a well-known man's experience with capricious fate you will find many occasions for laughter. It is difficult to say who the joke is on. Perhaps the Magazine editor should have offered a prize to the reader who could settle that point; but he neglected the opportunity which need not deter you from making an attempt to solve it. This contest has brought out some great stories and the best part of them is their truth. Each one has been carefully investigated and every statement verified.

Death Ends Ministry of 60 Years.

PEORIA, Ill., March 16.—The Rev. Isaac Amada Cornelison, 82 years old, for 60 years pastor of the Presbyterian Church at Washington, Ill., and with one exception the oldest living graduate of Princeton College, was found dead in bed this morning.

fore leaving here yesterday he said: "Mistakes have been made, perhaps some of them serious, but this fact is not peculiar to Mexico. Many reforms have been brought about in recent years. Others of even greater importance are under way and may be made public in the near future."

Simultaneously a dispatch from Mexico announced that President Diaz, in a conference with a number of citizens of Chihuahua, assured them that he was adopting certain of Limantour's suggestions of reform. Limantour bears with him a full exposition of the demands of the insurrectionists, which it is hoped will be acceptable to the Mexican Government and made the basis of peace.

INSURGENTS ROB AN AMERICAN COMPANY

Smelting Concern's Pay Train Looted, and Tax Is Levied On a Mine.

Special to the Post-Dispatch.

EL PASO, Tex., March 16.—For the second time since the insurrectos have been in possession of the country south of Chihuahua, the American Smelting and Refining Co. has suffered. Monday a band of insurgents captured the pay train of the company between Torreon and El Cobra mine and got away with all the cash and 10 rifles belonging to the guards.

The insurrectos are still cutting up the country in that region, and American women are leaving for the States. During the past few days several ranches have been raided and horses carried off.

The town of Topia, in Durango, was taken by insurrectos after 48 hours' fighting, and they are levying tribute on the mine owners. The Topia Mining Co. is owned by Standard Oil interests, and is being heavily taxed by insurrectos.

Chemist Witness in Poisoned Oats Death Mystery

Continued From Page One.

the "ashes," and pointed out voluntarily the arsenic trioxide bottle.

Mrs. Burhenne, who lives at 3517 Natural Bridge road, was not a witness before the grand jury; but she explained to Chief of Detectives Smith, after her son had told of the purchase, that she bought the poison in a fit of despondency, intending to destroy herself, but afterward changed her mind and threw it into the fire. She satisfied Chief Smith of the truth of her story, and was released.

Chief Smith and the detectives who worked on the case told of their investigation, and so did E. B. Owens, a Post-Dispatch reporter who discovered first that the arsenic had been sold at the shop.

Mother and Son Testify.

Mrs. Schneider and Walter, an 8-year-old son, testified, and the physicians who attended the children during their illness, and who came then to the conclusion that they were suffering from arsenical poisoning, also were witnesses. The report of the City Chemist and of a doctor who made a chemical examination of Ralph's viscera were in evidence. The City Chemist found 12 grains of arsenic in the remnant of the oats and the physician reported that he found 10 grains of arsenic trioxide in the boy's stomach and alimentary canal.

A postal card Mrs. Schneider received after her boy's death, signed "Mrs. J.," is also a clew. It confessed the crime and said the Schneider boys had annoyed the writer. It is held for comparison with the handwriting of anyone on whom suspicion may fall.

William Schneider, father of the children, was not a witness. He knows nothing in addition to what his wife knows about the case, the investigators say. The Schneider home is at 3713 Thompson avenue.

COLORADO DEADLOCK AT BREAKING POINT

County Judge John R. Dixon May Be Candidate Who Will Be Elected.

DENVER, Colo., March 16.—Strong indications of a break in the deadlock that has prevented the election of a United States Senator by the Colorado Legislature were shown today when seven votes were cast for County Judge John R. Dixon of Denver.

The report was current that all the Platform Democrats and scattering votes would be united on Judge Dixon.

The vote was:

Democrats—Speer, 36; Adams, 14; Thomas, 3; Ward, 2; O'Donnell, 6; Martin, 1; Maupin, 1; Shafroth, 1; Dixon, 7.

Republicans—Vaile, 11; Dawson, 7; Cowdy, 5; McCreary, 2; Northcutt, 2; Hoof, 1; Waterman, 1.

Busy Bee Friday Bargain.

Delicious Assorted Nut Fudge, 15c lb.

CLUBS HURTING HOTELS

Legislation Planned to Restrict Banquets to Members Only.

The St. Louis Hotel Men's Association has asked the managers of several clubs to attend a conference to discuss the practice of having banquets at the clubs instead of at hotels.

E. W. Dunn, manager of the Maryland Hotel, has urged legislation to prevent clubs from giving banquets at which others than members are entertained. He says that the practice of giving banquets causes the hotel banquet room to be idle most of the time.

Missouri for Income Tax.

JEFFERSON CITY, March 16.—The State Senate passed the resolution this morning ratifying the income tax amendment to the Constitution of the United States submitted by Congress. This

Our Spring Style Demonstration With Its Splendid Economies, Is Vigorously Continued

This has been a week of wonderful achievement from a fashion standpoint, the best thought of every style center in Europe having been fully, exhaustively portrayed. By far the happiest result of this week's grand demonstration, however, is to be found in the unexampled buying, which has exceeded all previous figures for a like occasion. This great store, with its inexhaustible supply of popular-priced features, again invites you to enjoy the season's best in all lines.

Our Most Recent Arrivals Give Greater Brilliancy to the Week's Showing of Street and Afternoon Costumes, to Waists, to Tailored Suits and to Handsome Coats

Exclusive Costumes
$20.00, $25.00, $35.00 to $250.00

Every correct type of costume for street and semi-dress occasion is represented, from the simple well-tailored serge street frock to the elegant hand-embroidered marquisette costume.

The Foulards are particularly pleasing, also the beautiful soft effects in stripes and checks, the gauzy chiffons and the dainty handmade French lingerie.

Peasant blouses and collarless effects are shown.

New Walking Coats
$17.00, $25.00, $35.00 to $65.00

We show both medium and light weights in tan, gray and navy serge and worsted; also Scotch tweeds, wale diagonals and the ultra-smart Black Satin Coats.

Some are fancy braid trimmed, others strictly plain, the skirt of the coat being close fitting; large fancy collars; each beautifully lined with high-colored peau de cygne silks.

New Tailored Suits
$25.00, $35.00, $50.00 to $100.00

Both the semi-dressy and strictly tailored Suits are abundantly shown. Smart tailored costumes in tan and clear gray shades; navy and black serges and worsteds; fancy hairline stripe, navy and black Suits; novelty Scotch mixtures, lustrous satin Suits in black—a wonderful range.

Distinctly New Waists
$5.00 to $50.00

We are showing new and exclusive Waists for particular women. Beautiful hand-embroidered and lace-trimmed French voile and lingerie Waists are priced from **$5.00** to **$50.00**

Soft Chiffon and Messaline Waists, in black, colors and stripes to match the Spring Suits are priced at **$5.00** to **$10.00**

An excellent array of plain, mannish tailored linen Shirts for women at **$2.00** to **$7.50**

Let Us Direct Special Attention to New Tailored Suits at $20.00 to $30.00

Most women want their first Spring suit to be of the plain order, not too expensive, but thoroughly well tailored and strictly fashionable. The woman who has planned to spend $20.00 to $30.00 will be delighted with our present showing. The assortment is extensive, styles correct, colors authorized for Spring.

Sizes for women, small women and misses.

Women's Batiste Shirtwaists, 75c

2500 Waists Ranging in Value From $1.25 to $2

Here is an event that will create a commotion on the third floor Friday.

The value is the most pronouncedly popular one of the 1911 shirtwaist season.

Made of batiste, they are all more or less elaborately trimmed. You will find Dutch-neck styles with short or long sleeves, also fancy yoke effects. Tailored styles; polka dot and striped waists, also waists of black lawn.

Come prepared to get a supply, but come early.

An Important Lace Curtain Event

Some Are a Mere Fraction of Real Value

The best opportunity to buy Lace Curtains that this store has ever presented begins Friday morning.

The highest grade Curtains ranging up to $30.00 a pair are represented in this purchase which consists of one to five pairs of a pattern and was made at a price that is under import value.

Imported Brussels, Irish Point, Saxony, Colbert, Arabian, Cordinet and Marie Antoinette Curtains are included.

$3.75 a pair for regular $5.00 to $7.00 values.

$5.45 a pair for regular $8.00 to $11.50 values.

$8.95 a pair for regular $12.50 to $30.00 values.

Reduced Undermuslins for Juniors

Great Sale in Progress on Second Floor.

The age range in these garments, besides all regular young women's sizes, includes garments for little folks of six months to 14 years. Small women will also find this department of decided value.

Junior Lace-trimmed Petticoats, $2.25 value, at	$1.48	Junior Lace-trimmed Drawers, 85c value, at	65c
Children's 50c Drawers, ages 2 to 12 years, at	39c		
Children's 65c Drawers, ages 2 to 10 years, at	48c		
Children's $1.00 Drawers, ages 4 to 14 years, at	75c		
Children's 75c Gowns, ages 2 to 14 years, at	48c		
Children's 85c Gowns, ages 2 to 14 years, at	65c		
Children's $1.25 Gowns, 4 year size, at	96c		
Children's $1.25 Skirts, ages 2, 6, 12 and 14 years; at	75c		
Children's $1.50 Skirts, ages 2 to 8 years, at	98c		
Children's $1.75 to $2.00 Skirts, ages 2 to 14 years,	$1.25		

A Notable Event in Gloves

75c Kayser Chamoisette Gloves at 30c

These Gloves are known as the "Outing" or "Military" style, and this startlingly favorable purchase should provide hundreds of women with the Summer's supply of Gloves. White, chamois, bisquit and gray are the shades, and we have a complete range of sizes.

Sale at regular Glove Counter and on special tables Friday.

Extraordinary Undermuslin Values for Women, Girls and Young Women

This week has been one of wonderful selling, the price inducements being even greater than those you have known in our great annual sales. The various lots will be replenished for Friday.

Women's Nightgowns

The following prices embrace nearly every style of Nightgown made; low neck, high and slipover and square.

85c Gowns at	68c
$1.00 Gowns at	75c
$1.50 Gowns at	98c
$2.25 Gowns at	$1.48
$2.75 Gowns at	$1.68

White Petticoats

Lace or embroidery trimmed.

$2.25 Petticoats at	$1.48
$3.25 Petticoats at	$1.98
$3.75 Petticoats at	$2.48
$5.00 Petticoats at	$3.75

The $2.48 Petticoat has ripple flounce of Val. lace and is shown in accompanying illustration.

Other notable Undermuslin values are as follows:

$2.25 Corset Covers at	$1.48
75c Drawers at	48c
$1.50 Drawers at	98c
$2.50 Drawers at	$1.48
$1.00 Chemises at	75c
$1.50 Chemises at	98c
$2.25 Chemises at	$1.48
$1.00 Knee Skirts at	75c
$1.50 Knee Skirts at	98c
$2.75 Knee Skirts at	$1.98

Combination Garments of Corset Cover and Drawers

$1.50 Combinations at	98c
$2.00 Combinations at	$1.25
$2.50 Combinations at	$1.48
$3.00 Combinations at	$1.98

The latter combination of fine nainsook has Val. lace trimming.

Princess Combination of corset cover and wide closed drawers, trimmed with fine Swiss embroidery and insertion. Lovely $2.50 value at $1.68

Two Exceptional Corset Values

These two lots of manufacturers' samples have come in time for this great merchandising week.

98c—At this price you will find $1.50 to $2.50 Corsets, late models with long soft skirt extension and in all sizes from 18 to 30.

$1.98—This group contains $3.50 to $7.50 Corsets, among them the new girdle top, also low and high bust, and Corsets with the long, soft skirt extension.

Women's Petticoats Greatly Underpriced

$3.95—Lot of regular $5.00 Petticoats made of taffeta silk in Roman stripes. Each has an attractive flounce and the silk is of exceptional quality.

$3.95—This is one of the big Petticoat values of the department. It has a silk Jersey top and made with sectional messaline flounce.

Tub Petticoats

98c—Remarkable assortment of striped Zephyr Gingham Petticoats, made to retail at $1.50. Each has strapped umbrella ruffle and is made in a most finished manner.

Lace Selling Extraordinary

Enthusiasm Increases as the Sale Proceeds

If you have not visited this department during the present great sale, there is still a chance to participate in the best lace values of the year.

A few good things are added for Friday selling.

Fancy Nets in 18 and 45 inch widths, suitable for yokes and waists. These are valued regularly at 50c to $1.50 a yard.

Now 25c, 35c, 50c and 75c

A splendid purchase of Val. Laces and Insertions will appear tomorrow, mostly in matched sets and always 50c and 65c a dozen.

Now 25c and 35c

Lot of Fancy Cotton Bands in the newest 1911 designs and in widths of 3 to 12 inches. Special price—

25c to $2.00 a yard

All-linen Laces, Insertions and Bands in a bewildering array of designs specially priced at

5c to 95c a yard

Preliminary Work Should Be Begun on Your Lawns and Gardens

Scratching the surface now helps nature a whole lot and paves the way for a healthy covering of grass later on.

In our Basement you will find everything necessary for the lawn, for the garden and for general outdoor work.

Spading Forks; 4-tined, good quality steel, D-handles. Special at **50c**

Garden Spades; good quality, one-piece steel spades with D-handles. Price **35c**

Garden Rakes; 14-tooth steel bow rakes. Special at **45c**

Garden Hoes; good quality steel hoe, with riveted back. Price **20c**

Lawn Roller; double steel roller, 240-pound weight. Price **$10.00**

Grass Seed; genuine Canadian Blue Grass Seed; absolutely free from weeds or thistle. The pound **25c**

Pruning Shears; good quality pruner with blued steel spring. 50c value for **35c**

Hedge Shears; steel shears, with hardwood ferruled handles; 8-inch size. Special at **85c**

Garden Trowel; good quality steel with hardwood handle. Price **10c**

Grass Seed; genuine Kentucky Blue Grass Seed. The pound **35c**

Clover Seed; best grade white Dutch Clover Seed. The pound **35c**

Lawn Rakes; 21-inch steel wire rakes. Price **35c**

Spring's Most Charming Silks

Nearly 3000 yards of 20, 22 and 24 inch colored Peau de Cygnes; plain and changeable Armures and French Twills; in all, a most wonderful color assortment of $1.00 and $1.25 qualities. The yard—

65c A Yard

1800 yards Black Satin Mousseline, Pailet de Soie and Peau de Cygnes; 20 and 21 inch widths. $1.00 values at

The Most Wanted of the New 1911 Dress Cottons Are Popularly Priced

Our Spring exhibition and sale has registered for this handsome, beautifully stocked department a remarkable triumph indeed.

Summer Dresses must surely be included in every woman's present plans; then why not select when everything is at its best, when every favorite fabric in its choicest colors and designs is plentiful.

40-inch Bordered Batiste, 20c.

Fine sheer quality Batiste; white grounds with handsome border designs and allover printings. Pink, blue, helio, navy, etc.

New Cotton Foulards, at 20c.

Soft-finish mercerized Foulards, in many pretty designs, copies of the silk foulards. White printings on colored grounds and colors on white. 28 inches wide.

Pongee Sylx at 25c.

Cotton Pongee, in all the season's newest shades and fancy stripe effects on white and colored grounds. 32 inches wide; will launder perfectly and retain its luster.

Imported Voiles at 25c.

New arrivals in crisp English Voiles, in fancy plaids, checks, mixtures and silk striped and crossbarred effects.

"Vandervoort's Special" Gingham at 15c

100 pieces have been added to the assortment, giving a vast and varied selection. All 32 inches wide.

Several models have been made up from these fabrics, showing the wonderfully artistic effects that can be obtained. They are on view in the aisles of our Wash Dress Goods Dept.

35c Floral Printed Piques at 19c

An unusual purchase enables us to offer the above astonishing value. They have white grounds with neat floral designs, wreaths and small Dresden effects.

Wash Goods Section—Second Floor.

Embroidered Flannel Skirting, 50c

A fine assortment of silk-embroidered Flannel Skirtings with hemstitched and scalloped edge designs. The flannel is of a most excellent quality and is full yard wide.

Flannel Section—Second Floor.

Parasol Specials

Near Olive Street Entrance

A remarkable value is ready for Friday in Women's Silk Parasols. There is a choice of navy, red, pink, tan, black, white, also lavender and green; the frame is gilt tipped, there is a ribbon loop on the handle and the cover is embroidered.

An astonishing value at $1.75.

Another equally good value is a Parasol of black union taffeta with Persian band in lovely assorted colors. This is a 10-rib Parasol. Special price **$2.25**

Coat Foundations Shaped, Ready to Use

Here is another valuable aid to the home tailor and dressmaker.

Coat Foundations in all sizes from 32 to 42 bust, in white and natural color canvas, with felt or haircloth stitched interlining.

19c, 25c, 35c and 50c.

Scruggs-Vandervoort-Barney

Olive, Tenth and Locust Streets

In connection with James McCreery & Co., New York

A Surprisingly Interesting Economy List Gathered in Our Infants' Section

This Little Hat is 75c.

$1.98—Children's Pique Box Coat, with scallops about neck, down front and on cuffs. Ages 1 to 3 years.

$4.95—Pique Coats, with large fancy hand-scalloped cape and cuffs. Ages 6 months to 2 years.

50c—Corded "button-on" Wash Hats for little people; plain chambray, checked gingham and white.

$1.75—Mushroom Hats for ages 2 to 5 years, in pongee, white pique and fancy madras, with scalloped brim.

Straw Hats from	75c to $10.00
A splendid assortment of Mull Caps at	25c to $16.50
Mull Hats from	50c to $32.50

Some Astonishing Trunk Values

Travelers' Department—Basement

This great Spring Merchandising Week would be incomplete without a feature of special interest for the early tourist.

These Trunks are canvas and "Karatol" covered, fiber bound, and have cold rolled steel trimmings; the bolts and locks are of brass; each Trunk is cloth lined; some have two, some three, others four trays, still others have the extra toilet tray and hat compartment.

Examples of the Reductions

$40.00 Trunks reduced to	$25.00
$39.00 Trunks reduced to	$23.00
$29.00 Trunks reduced to	$20.00
$21.00 Trunks reduced to	$13.20
$17.00 Trunks reduced to	$12.50
$15.00 Trunks reduced to	$9.95

A Few Men's Trunks Reduced as Follows:

$27.00 Trunks, now	$17.00
$23.00 Trunks, now	$14.25

Steamer Trunks

$23.00 Trunks, now	$14.25
$22.00 Trunks, now	$14.00
$21.00 Trunks, now	$13.25
$20.00 Trunks, now	$11.00
$17.00 Trunks, now	$10.50
$15.00 Trunks, now	$9.25

Hat Trunks

$35.00 Trunks, now	$22.00
$25.00 Trunks, now	$17.00
$20.00 Trunks, now	$14.75
$17.00 Trunks, now	$12.00
$15.00 Trunks, now	$9.00

SCOUTS' CAPTAIN AND WOMAN LOSE LIVES CANOEING

High School Teacher Drowned With Companion by Capsizing of Craft.

WERE FELLOW-BOARDERS

Ice Forms on River While Searchers Begin Hunt for Their Bodies.

Special to the Post-Dispatch.

SPRINGFIELD, Ill., March 16.—The people of Petersburg, Menard County, 40 miles north of this city, mourned today over the drowning of Prof. Baty Price, teacher of biography and mathematics in the high school there, and Miss Emma Hanson of this city. It is believed that the drowning occurred above the dam below the city.

A wire was stretched across the dam today in the hope of thus catching the bodies.

Prof. Price was the son of Charles Price of Bloomington. He was 22 years old and was graduated from the Illinois State Normal School at Normal last summer. This fall he was appointed to his position in the Petersburg High School. He organized a company of the Boy Scouts of America and was its captain.

Miss Hanson came from Goose Lake, Io., two weeks ago. She and Prof. Price boarded at the same place. They were not known to be especially interested in each other.

Prof. Price had just purchased a canoe which he intended to use in training the boy scouts. Tuesday evening was warm and pleasant and Prof. Price took several young women riding in the canoe for five or ten minutes each. Miss Hanson waited until all the others had gone. She was 23 years old and very fleshy.

They left their boarding house at 7:30 p. m. Late at night, when they did not return, searching parties started out. Toward morning the weather turned cold, with a stinging north wind, and ice formed.

One of the paddles of the canoe was found on a sandbar at the entrance to Salt Creek, 20 miles down the stream.

It is believed that Prof. Price and his companion went up the river instead of down and that the canoe was overturned in one of the dangerous eddies which abound in the river near Petersburg.

DEMOCRATS TO OPEN FIGHT IN FAY WARD

First Campaign Meting Will Be at 4547 Ray Avenue Next Tuesday Evening.

The Democratic City Committee will open the municipal campaign with a meeting in the Thirteenth Ward, at 4547 Ray avenue, next Tuesday night. Herman W. Fay, chairman of the Democratic City Committee and candidate for the House of Delegates in the Thirteenth Ward, will be one of the principal speakers.

Councilman John S. Leahy formally opened the Republican campaign with a speech before the Young Men's Republican Auxiliary at the Odeon, Wednesday night. He declared that the Republicans were harmonious, and that the Council ticket would be elected by 10,000 majority.

The six candidates for the City Council and several candidates for the House of Delegates attended. The Republicans will have a meeting at Kieckamp's Hall, Grand avenue and Arsenal street, at 8 p. m., Thursday. Congressman Richard Bartholdt and the Rev. Jacob E. Mecker, pastor of the Compton Hill Congregational Church, are scheduled as the speakers.

The Democrats and the Republicans will hold meetings in every ward in the city during the coming three weeks of the campaign.

FREIGHT VESSEL AGROUND

Fears for Safety of British Steamer, Off Chile.

VALPARAISO, Chile, March 16.—The British freight steamer, Cacique, is ashore in La Gartija channel, between Anoud and Puerto Montt. Her position is a dangerous one and assistance has been dispatched.

The Cacique, 3013 tons, sailed from New York Jan. 31 for Valparaiso. She is owned by the New York & Pacific Steamship Company, limited.

BEGGS WARRANT QUASHED

Manager of St. Louis Car Co. Substitutes.

The warrant charging John I. Beggs, as head of the St. Louis Car Co., with violating the smoke ordinance, was withdrawn Thursday on the statement of officials of the company that he is not responsible for physical conditions at the factory and that the furnaces, smokestacks and other St. Louis accessories of the concern are under the direct supervision of M. Miller, the manager.

A warrant for Miller was substituted for the one for Beggs.

Favors for St. Patrick's Day
Plows, 121 Olive street.

Plague Reaches Trinidad.

WASHINGTON, March 16.—Plague has appeared at Port-Au-Spain, Trinidad, according to a telegram received by the State Department from American Consul Hale at that point. Only one case of the disease has so far developed.

$250,000 ESTATE DIVIDED BY WILL OF W. B. WELLS

Relatives and Charity Share in Bequests Made by Late Bank Official.

William B. Wells, vice-president of the Third National Bank, who died two days ago, provided in his will that his body should be cremated and the ashes put in an urn and sent to his sister, Mrs. Anna H. Newton, of 1706 Warren avenue, Chicago.

He bequeathed to Mrs. Newton 100 shares of the capital stock of the Third National Bank, his diamond watch charm, his diamond-studded cuff buttons, pearl scarf pin, pictures and the bronze busts of Napoleon and Shakspeare, now at the home of C. H. Huttig.

To his brother, Louis M. Wells, of Waco, Tex., he left $15,000, all of his wearing apparel, and the residue of the estate, after other bequests were provided for, to hold in trust for 10 years. At the expiration of that time the principal is to go to Miami University of Oxford, O.

He left to William Enders one share of stock in the Maine Hunting and Fishing Club and one share in the Glen Echo Club. To Enders and Edward Hidden, in trust for his three nephews, William, Edward and Walter Wells, sons of Louis Wells, he left $45,000. The nephews are to receive their share of this bequest as they become of age.

To Albert N. Edwards and Edward Hidden he left $10,000 in trust, the income from which is to be devoted to the care of poor children of St. Louis. The will, filed in the Probate Court Thursday, provides that the children must be provided for in a house in the country or St. Louis County.

The will was written Aug. 3, 1910. William Enders and Edward Hidden are named as executors of the will. The value of the estate is estimated at $250,000.

1500 PUPILS WILL SING

Festival to Continue for Three Nights at Odeon.

The 1500 music pupils of the public schools, which are to take part in the festival of orchestral and choral music at the Odeon, March 23, 24 and 25, under the auspices of the St. Louis Symphony Society, will sing extracts from famous operas. A chorus of more than 400 voices will be heard each evening.

The pupils of the Soldan and Yeatman High Schools will comprise the chorus of 500 voices for the opening night. Four hundred from the 25 grammar schools nearest the Odeon will sing on March 24. On the closing night 500 pupils from the Central and McKinley High Schools will sing three times.

Busy Bee Friday Bargain.
Delicious Assorted Nut Fudge, 15c lb.

Monroe Alumni to Meet.

The Monroe Alumni Association, an organization of about 150 graduates of the Monroe School, will meet Friday evening at the Barr Branch Library. A program, including a farce entitled, "The Irish Linen Peddler," will be given. C. G. Rathmann will deliver an address.

Sterling Silver Flatware

No department of this progressive, growing establishment can boast of a more comprehensive and interesting stock than we are showing in Sterling Silver Tableware—the always acceptable gift for wedding or anniversary. Prices are, per half dozen:

	No. 5. LA MODELE.	No. 6. MADAM MORRIS.	No. 7. CHAMBORD.	No. 8. MT. VERNON.
Teaspoons	$3.25, $3.75, $4.50	$3.75, $4.25, $5.00	$4.50, $5.00, $6.00	$4.00, $4.75, $6.00
Dessert Spoons	$7.00	$7.25	$9.00	$8.75
Dessert Forks	$7.00	$7.25	$9.00	$8.75
Tablespoons	$10.50	$10.75	$11.50	$13.25
Table Forks	$10.00	$10.75	$11.50	$13.25
Dessert Knives	$9.00	$9.75	$11.00	$10.00
Table Knives	$11.00	$11.50	$13.00	$11.50

Hess & Culbertson
7th and St. Charles

FRIDAY—GREAT REMNANT BARGAIN DAY

Nugents

Women's Muslin Underwear

New, fresh and clean garments—unquestionable bargains at the prices given.

Drawers of serviceable muslin, finished with hemstitched ruffle..... 17c
Corset Covers trimmed with torchon lace and insertion..... 16c
Gowns, in the slipover style, trimmed at neck and sleeves with hemstitched ruffles.. 35c
Long Kimonos of challies, in pretty Persian patterns; shirred yoke, belt at waist line... 98c

Three Bargains in Ribbons

Pure Silk Ribbons, in dotted patterns; Wash Ribbons, in white, pink and blue, especially suitable for underwear.

No. 1 width, worth 30 cents; price per 10-yard piece..... 18c
No. 1½ width, worth 40 cents; price per 10-yd. piece 25c
No. 2 width, worth 50 cents; price per 10-yard piece..... 35c

Remnants of New Wash Goods

The opening rush has cut many of our prettiest styles very rapidly, producing a great selection of the most desirable remnants of the season. These will be on sale at great reductions Friday.

Prices ranging from 3 cents to 29 cents per yard for goods worth up to 55 cents.

In addition we offer the following Wash Goods specials:

New Organdie Lawns, at, yard..... 5c
New Batiste Lawns, at, yard..... 6c
Adwerth Stripe Seersuckers, at, yard..... 7c
A. B. C. Dress Ginghams, at..... 8c
Best Standard Percales, at..... 9c
32-inch Zephyr Ginghams, at..... 10c
New Plaid 19-cent Dimities, at..... 15c
Genuine 25-cent Scotch Zephyrs, at..... 18c

Friday Bargains—New Millinery

Both Styles Exactly as Illustrated

The new Clover Leaf—exceptionally popular in the East. Is hand-made of burnt straw, faced with silk velvet, trimmed with silk velvet to match. Comes in all colors. Friday price..... $1.95

The new style close-fitted turban shape; a very stylish hat of nocre straw, trimmed with satin; comes in all colors. Friday price..... $1.95

Remnants of Dress Silks

Remnants Foulards *Remnants Messalines*
Remnants Marquisettes *Remnants Poplins*
Remnants Fancy Silks
Remnants of Black Silks and Satins
WAIST, COAT, SKIRT AND DRESS LENGTHS
All marked very low for Friday.

And about two thousand yards of Spring Silks, worth in regular way 95c, $1.25, $1.50, $2.00 and $2.25, which we offer at one price; per yard..... 50c

Rare Bargains in Domestics

Remnants and Odd Lots

19c Bleached Pillow Cases, made the right way of the material, fine weave without dressing; sizes 42x36 inches. Some slightly soiled, at..... 13½c

30-cent Unbleached Pepperell Sheeting, 2½ yards wide, in lengths from 2 to 12 yards..... 18c
Remnants of Ticking. About half price.
85-cent Bleached Seamless Sheets; 81x90, in a heavy, soft finish. Some are slightly spoiled..... 62c
Remnants of Canton Flannels. About half price.
French Art Ticking, feather proof, slightly soiled, at about half price.

Great Special Sale of Silk Gloves

Three rare bargains—made possible through a fortunate purchase. All are standard qualities, double-tipped pure Silk Gloves.

Women's 75-cent, two-clasp, double-tipped Gloves, in black, white, gray, pongee and navy. Special..... 55c
Women's $1.00 elbow-length, double-tipped, pure silk Gloves, in white, gray, pongee and navy. Special..... 75c
Women's $1.50 elbow-length, double-tipped, pure silk Gloves, in black, white and pongee. Special..... $1.15

White Goods—Remnants

Latest Styles and Patterns to Be Closed Out Friday

10-cent Fancy Striped and Checked Novelties..... 5c
12½-cent and 15-cent Longcloth and Nainsook, 36 inches wide, in lengths from 3 to 10 yards..... 10c
25-cent Fancy Stripe and Check White Figures—plain voiles and lawns..... 16c
29 and 35 cent Imported Shirting Madras, desirable lengths..... 21c
25 and 35 cent Fancy Linen Pieces—Handmade Battenberg Centers, hand-drawn Scarfs, Centerpieces, Squares and Card Cloths—all with beautiful and elaborate openwork; choice..... 19c

Friday—Bargain Offerings in Apparel for Women and Misses

Two lines of new Spring Suits are offered at prices which will forcefully appeal as very low for such qualities. These are of imported serges, hard-finish worsteds, mannish suitings and novelty mixtures; made up in the new, semi-fitted, 25-inch coats with pleated or gored skirts. There is a complete assortment of stylish color and novelty effects. Priced..... $15.00 and $21.50

New Spring Coats, so well tailored and of such excellent qualities that you will agree they merit a much higher price than we mark. The materials are serge, worsteds and fancy stripe covert cloth, in all the new Spring colors. These are full length, semi-fitted; have long revers, turn-back cuffs and patch pockets. Price..... $10.95

New Spring Coats in a complete assortment of the newest favored fancy mixtures, stripes and checks; full length, semi-fitted models, with turnback cuffs and long revers. The materials are hard-finish worsteds, mannish worsteds and real English covert cloth of a quality which makes these Suits exceptional values at..... $16.95

Chiffon Taffeta and Messaline Silk Dresses, in a complete assortment of the most popular colors; stripes and novelty effects; some are plain, others have fancy yokes and cuffs of allover lace; new mannish sleeves and pleated skirts. The price is much lower than such desirable Dresses deserve..... $12.95

New Silk Dresses—messaline, foulards, chiffon taffeta silks in qualities not usually found at the price we mark. Navy blue, black and all the new colors, in scores of stripes, figures, etc.; trimmed with yokes and cuffs of fine allover lace, peasant sleeves and pleated skirts. An exceptional opportunity at..... $15.00

Two great bargain lots of Misses' and Women's New Spring Skirts; made up of manufacturers' samples and our regular lines. The materials are fine chiffon Panama, mannish worsteds and novelty fabrics. The color range is complete, including navy blue and black. This is an extraordinary opportunity for substantial savings. Priced..... $3.75 and $4.95

Friday—Rousing Bargains for Men

Tomorrow—all remaining Fall and Winter Suits, Overcoats and Cravenettes—regular $15, $18 and $20 lines..... $7.95

This is a sensational bargain occasion. Such an opportunity for saving on satisfactory clothing can rarely be offered—consequently it deserves the most earnest consideration by every man who ordinarily pays $15.00, $18.00 and $20.00 for his Suits, Overcoats and Cravenettes.

The suits embrace every staple and fancy weave as well as blue serge and black unfinished worsteds—in sizes 33 to 46. The overcoats are in fancy mixtures and plain shades. There are both the convertible and plain collar styles. We also include a recent shipment of new Topcoats in tan covert cloth. The cravenettes are of pure worsteds and we guarantee them to be water-proof. You may make unrestricted choice from this entire assortment of $15, $18 and $20 Suits, Overcoats and Cravenettes, at..... $7.95

Boys' $5.00 Combination Suits, $2.55

A remarkable Friday bargain offer—double-breasted Coats with two pair full-cut Knickerbocker Pants—fancy mixtures in new Spring models—all sizes, 7 to 17 years—sells everywhere for $5.00. Through a very fortunate special purchase we can offer this high-grade quality tomorrow..... $2.55

Wool Dress Goods—Black and Colors

Remnants Storm Serges
Remnants French Serges
Remnants of Panamas
Remnants Henriettas
Remnants Vigoureux
Remnants Nuns Veiling
Remnants Mohair
Remnants Novelty Suitings
Remnants English Suitings

Many at Half Price and Less for Friday.

Balance of Our Great Offering of Spring Dress Goods

One thousand yards which came to us, so we can offer them at half price and less.

42 and 44 inch Serges—
42-inch Stripe Vigoureux—
42-inch Whipcord Suiting—
42-inch Granite Cloths—
Worth $1.00 and $1.25; Friday..... 50c
54-inch Striped Melange Serges—
46-inch Hairline Striped Serges—
54-inch All-Wool Striped Serges—
54-inch All-Wool French Henrietta
Worth $2.25; Friday at..... 98c
54-inch Melange Suiting—44-inch Striped Vigoureux Serge—worth $1.25 and $1.50; Friday..... 65c

Friday Bargains in Linens

Odd Lots of Towels
10-cent Pure Huck Towels..... 6 for 44c
All Linen Huck Towels..... 6 for 85c
25-cent Bleached Bath Towels.. 6 for $1.19

Odd Lots of Napkins
16-inch Dice Napkins, (half dozen)..... 19c
20-inch Mercerized Napkins, (half dozen)..... 49c
22-inch All Linen Napkins, (half dozen)..... 98c
10-cent Pure Linen Roller Toweling, full bleached, heavy quality..... 7½c

Remnants of Table Damask
35-cent Cream Damask..... 25c
50-cent Cream Damask..... 39c
75 and 85 cent Bleached All Linen Damask..... 69c
All-Linen Pattern Tablecloths
$1.35 quality, 8-4 size..... 89c
$1.85 quality, 8-10 size..... $1.29
$2.25 quality, 8-12 size..... $1.59
Knitted Wash Cloths, dainty colored edges; a bargain; Friday..... 2c

Four Specials in Hosiery

Small Lots—Rare Bargains

Women's 15-cent fast black Cotton Stockings; medium weight, elastic ribbed tops, pair..... 10c
Children's 15 and 25 cent fast black Cotton Stockings; medium and heavy weights, wide and narrow ribbed, pair..... 10c
Men's 25-cent black Cotton Half Hose; fleece lined, plaids and balbriggan in light and medium weights; broken lines, pair..... 10c
Women's 15-cent fast black Cotton Stockings; natural maco split sole, pair..... 10c

Complete Outfit for Infants

24 Pieces for..... $4.46

1 lace-trimmed dress..... 75c
1 lace-trimmed skirt..... 50c
2 night slips..... 50c
2 yoke dresses..... 96c
2 embroidered slips..... 58c
1 dainty bishop dress..... 50c
6 made diapers..... 60c
2 shirts..... 50c
2 fine flannel skirts..... $1.10
1 rubber diaper..... 10c
2 flannel pinning bands..... 25c
1 pair bootees..... 10c
1 sacque..... 35c
Total..... $6.69

Friday, all at one special price..... $4.46

Babywear Dept., Second Floor

Women's Brassieres

Just half price is offered tomorrow on a quantity of Women's Brassieres selling regularly at $1.50. These are daintily trimmed at top with large bow and inserted ribbon. These are in the open-front style. Because of broken sizes we offer this exceptional quality tomorrow at..... 75c

Friday Notion Bargains

Sample and Odd Lots

10-cent Hat Pins (dozen); dull jet heads, Friday..... 2c
25-cent Hair Nets of real hair; blond only..... 5c
10-cent Dress Shields, pair..... 5c
10-cent Silver Case Thimbles..... 5c
Women's 50-cent plain silk and steel studded elastic and leather Belts; in black and all colors..... 15c

Handkerchiefs

Men's 10-cent finest silk-finished Silkana and Linette Hemstitched Handkerchiefs; a wide variety of the latest color effects; while they last..... 5c
Women's 5-cent Pure Irish Linen Hemstitched Handkerchiefs; while they last..... 3⅓c
Women's Pure Linen Handkerchiefs with dainty openwork initials; fine quality; each..... 5c

Great Bargain in Sanitary Couches

Complete with Cushions

We are enabled to offer tomorrow an extraordinary value in a complete outfit of Sanitary Steel Couches and Cushions. The Couches are made of the best malleable iron frame and oil-tempered steel wire springs. *Basement.*

The cushions to fit this Couch are of felt with green denim covering. This Couch can be opened in a full-size bed, and the complete outfit would sell at $10.00. A sensational value tomorrow..... $6.95

Drapery—Very Special

New Drapery Casement Cloth, in white or cream, beautiful floral effect for bedroom curtains or draperies, in pink, blue or gold; a yard wide and fast colors; a yard..... 12½c

Colored Madras, for draperies or curtains, a yard wide; attractive patterns that wash and iron; a yard..... 9c
Bungalow Curtain Nets, a yard wide, in ecru, green or red; make effective sash or full length curtains; a yard..... 11c
Curtain Swisses in the popular dots and figures, a yard wide, all perfect and worth 12½c and 15c; a yard..... 10c
Sash Curtains in bobbinette, with Renaissance braid edge and insertions, white or Arab—taped at top, ready to hang; a yard long, the pair..... 12c

Linoleums

60-cent qualities at a bargain price tomorrow.

More part rolls of splendid Cork Linoleums; bought away under price, because they're not full rolls; the best tile and hardwood floor styles; 10 to 40 yards of a kind; all perfect, and worth 60 cents a yard; for Friday, a yard..... 33c

Men's 59c Shirts—Special, 39c

These are Negligee Shirts, made in the coat styles, with attached cuffs. They are in desirable light, black and white effects, and all sizes are shown from 14 to 17. Every shirt is of a durable material and a good value for 59 cents. Special tomorrow..... 39c

Men's 50-cent Muslin Nightshirts, with attached collar and effectively trimmed. Friday..... 35c

Men's Spring Weight Underwear, 28c

Strongly bound and well-made Egyptian Balbriggan Underwear is offered at this bargain price tomorrow. These are in just the weights suitable for Spring wear. The shirts have short sleeves and French neck; the drawers are ankle length; both are finished with pearl buttons, shown in plain ecru only. Very special tomorrow..... 28c

An odd lot of men's $1.00 Sanitary Abdominal Bands and Knee Warmers, made of the finest Australian wool obtainable; a sensational bargain..... 10c
Men's $1.00 Crossbar Nainsook Shirts and Drawers, in the regular athletic style. These are broken lines of good Spring weights; offered tomorrow at just half price... 50c

Women's High Shoes and Low Shoes, Pumps and Ties

Rare Bargains Tomorrow—Including Qualities Selling Regularly at $4.00 —Choice, $1.45

A wonderful bargain assortment in Women's Footwear, made up of odd lots, short lines and sample lines from our own regular stocks. Some of the lines are trade-marked, and their quality will be recognized at once.

The Low Shoes come in tan, brown and black, one, two, three and four eyelet ties; button, lace or Blucher style, with hand-turn or welt soles.

The High Shoes are in black only, in button or lace styles. There are not all sizes in any one style, but all sizes are included in the whole assortment, and any pair is a desirable bargain at..... $1.45

Granite Art Rugs—Very Special

Granite Art Rugs; durable, sightly Rug, in medallion or allover patterns; all colors and all perfect; 9x9 feet, $2.95; 9x12 feet, $3.95; 6x9 feet..... $1.95

Brussels Rugs, full 9x12 feet size, in large selection of Oriental and floral patterns, an especially large purchase from an overstocked mill makes possible this unheard-of price, each..... $7.45

Unusual Curtain Sale

A great collection of very desirable Lace Curtains, the "Odd Lots" of a factory, consisting of Brussels weave, the durable Cable Net and splendid Nottinghams; 2 to 12 pairs of a kind; in patterns copied from Irish Point, Brussels and real Clunys. They are the usual $2.00, $2.25 and $2.50 Curtains.

For this special Friday sale, with every pair of Curtains sold at this special price, we will give without charge a brass Curtain Rod, with large silver ends, full 54 inches when extended; complete with brackets.

For Friday we are going to sell these splendid Curtains, a pair..... $1.44

B. Nugent & Bro. Dry Goods Co., Broadway, Washington Av. and St. Charles St.

CARRIE NATION WEAKER

Temperance Worker's Condition Considered Serious.

LEAVENWORTH, Kan., March 16.—Mrs. Carrie Nation, the militant Kansas temperance worker, who is at a sanitarium here, is gradually growing weaker. Her condition, which is due to a general breakdown, is regarded as serious.

None of her mail is given to her, but is forwarded to a daughter in Kansas City, who is managing her mother's business affairs.

Put an Extra Stomach to Work

Stuart's Dyspepsia Tablets Will Do the Work of Two or Three Stomachs. Affords Instant Relief.

FREE TRIAL PACKAGE.

When your food does not digest, when gases form, when you experience that uncomfortable feeling of fullness, when the breath is foul, the tongue coated and that sour taste is in the mouth—take a Stuart's Dyspepsia Tablet and watch how quickly every one of these symptoms disappear. All that was needed was to digest that lump of food in your stomach—and the glands, whose duty it is to supply the gastric juices, had simply given out from overwork. So when you took that little tablet you were supplying exactly what was necessary to complete the process of digestion that the stomach had begun but was unable to finish.

If you would continue to take a Stuart's Dyspepsia Tablet after each meal for a while, your stomach would have a chance to rest up and get well and strong again.

Try just one box and you will never want to be without this wonderful little remedy for stomach troubles. Stuart's Dyspepsia Tablets contain an ingredient, one grain of which will digest 3000 grains of food. They are so entirely harmless because they have absolutely no effect on the system one way or another except to do just the one thing—digest food.

40,000 physicians use and recommend this National Remedy. Every drug store everywhere sells and recommends Stuart's Dyspepsia Tablets. The price is 50 cents per box. A sample will be sent free if you will write F. A. Stuart Co., 150 Stuart Bldg., Marshall, Mich.

SENATE CONFIRMS ST. LOUIS POLICE BOARD MEMBERS

Objections Which Had Been Made to Woerheide and Brinsmade Withdrawn.

By a Staff Correspondent of the Post-Dispatch.

JEFFERSON CITY, March 16.—The Senate in executive session at noon today confirmed the appointments of President A. A. B. Woerheide and Hobart Brinsmade, members of the Board of Police Commissioners of St. Louis. No objection was made to the confirmations, which have been held up in the Senate for two months.

Some Democratic Senators took the position two months ago that the Police Board of St. Louis was withholding commissions from policemen who are Democrats, and they feared that if the Senate confirmed the two members these Democrats would be discharged from the force.

Woerheide and Brinsmade appeared before the Senate Committee on Municipal Corporations Tuesday night and convinced the committee that politics was playing no part in the affairs of the board, and that every policeman would receive his commission as soon as the board could make the proper investigation of his record.

ROBBERS GET CIGARETTES

Frightened Away Before They Complete Search.

Morris Soleman of 2009 Franklin avenue was stopped on Twelfth street, between Biddle and O'Fallon, Wednesday night, by two robbers, one of whom struck him between the eyes. The other commanded him to throw up his hands.

"Nothing but cigarettes in this pocket," said one of the robbers as he dug into Soleman's coat.

"Take 'em," said the leader. "I want a smoke."

The sound of a policeman's club frightened the highwaymen and they fled with the cigarettes.

SMOKE PICTURE NO. 83

For the Information of Smoke Inspector Parker.

MELBER TRIAL NEAR END

Case of Woman Who Killed Son May Go to Jury Today.

ALBANY, N. Y., March 16.—The trial of Mrs. Edith Melber, who killed her 4-year-old son in a swamp on the outskirts of this city the night of Jan. 6 last, may end today.

When court convened George A. Palmer of counsel for the defendant, began his closing address. It was a plea for a woman "fatherless, motherless, husbandless, penniless, helpless," and had visible effect on the emotions of the jury.

When Palmer closed, District Attorney Sanford began to sum up for the prosecution.

JURY MISSES MOVING PICTURE IN COURT

Films to Show Track Where Man Was Killed Ruled Out by Judge Homer.

Moving pictures of a half mile of the Frisco Railroad track, east of Pacific, were shown upon a screen Wednesday afternoon in Judge Homer's court. The lawyers for the railroad company had the pictures taken from a moving train to show the nature of the track, intending to use it in evidence before a jury.

After seeing the picture, while the jury was locked in an adjoining room, the Judge decided that it could not be shown to the jury because it was taken six years after the accident upon which the suit was based and because it was taken in winter, while the accident was in summer and there were weeds along the track.

The suit on trial was that of the widow of William H. Powell, who was killed at that point on the Frisco tracks. In a dispute over his fare he was put off the train by the conductor at night a half mile east of Pacific, and while walking back to Pacific a train hit and killed him.

The widow contends that he had to walk in the middle of the track, as there was no other place to walk. The railroad company contends that there were paths alongside the track that he might have used. The suit is for $10,000.

FIRE THREATENS TO DESTROY PENSACOLA

Ten Large Buildings Burning and Flames Are Raging Unchecked.

MONTGOMERY, Ala., March 16.—Reports by telephone at noon today indicate that a fire starting at 9 o'clock this mornig threatens to destroy Pensacola, Fla.

Information is that the fire has gained headway in ten city blocks. The flames are fanned by a stiff northwest wind. Ten buildings in eight blocks have been destroyed.

HARVARD CLUB ELECTS

John T. Davis Is Chosen President.

At the annual meeting and dinner of the Harvard Club, held Wednesday evening at the Country Club, the 125 members present elected the following officers: President, John T. Davis, '89; vice-presidents—Oliver F. Richards, '99; David F. Houston (A. M.), '92; Roger N. Baldwin, '04; secretary, Kenneth G. Carpenter, '08; treasurer, Harold W. Simpkins, '07; chorister, C. Hunt Turner Jr., '97.

All the officers of the Chicago Harvard Club were present as guests and Michael D. Follansbee, president of the Associated Harvard Clubs, made a speech urging all Harvard men to attend the convention in Minneapolis next June. Other entertainments of the evening included a mock meeting of the Board of Overseers. Eugene H. Angert arranged the program.

Favors for St. Patrick's Day
Plows, 521 Olive street.

DIES WITH $20,000,000

Frank Work, Father of Mrs. Burke-Roche Passes Away.

NEW YORK, March 16.—Frank Work, multimillionaire railroad man and father of Mrs. Burke-Roche, died at his home here today of pneumonia.

He was 92 years old and it is understood leaves an estate amounting to $20,000,000.

IOWA VOTES ON SENATOR

DES MOINES, Ia., March 16.—Today's joint ballot in the Iowa Legislature for Senator:

Deemer, 37; Kenyon, 65; O'Connor (Dem.) 51; Porter (Dem.) 1; absent, 4; necessary to choice, 73.

No Choice for Senator in New York.
ALBANY, N. Y., March 16.—The fiftieth ballot for United States Senator today showed no choice.

Columbia Candy Co. Friday Bargain. Lemon and Wild Cherry Drops, 10c box.

Kline's

509 Washington Avenue, Near Broadway

650 New Spring Skirts

$6.95 and $7.50 Values, Priced, $4.85

We have made quite a reputation with our Skirt styles and you've learned to expect great values. And we assure you that your expectations will be more than realized in this sale.

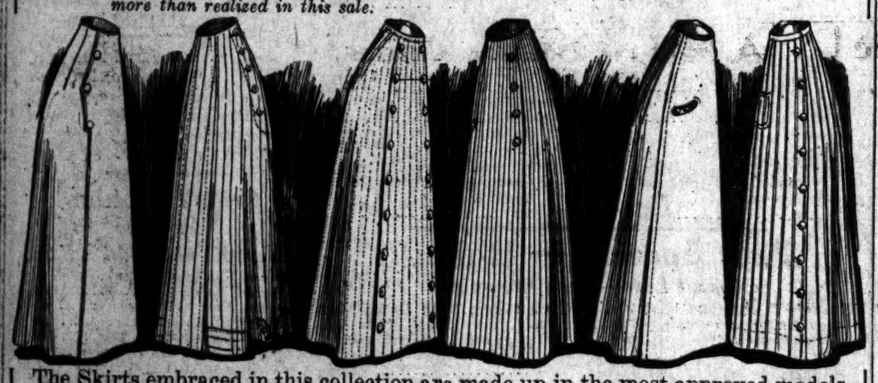

The Skirts embraced in this collection are made up in the most approved models of the latest Spring fabrics and were bought at a very advantageous figure. This is how we are able to sell them at such marked savings. There are twelve separate styles, ***six of which are here illustrated;*** made up of finest French serges, in black, white, navy, gray, tan hairline stripes and checks, beautiful mannish worsteds, chiffon panamas, etc.; in every new style shown this season; 2-piece, 4-piece and 6-piece gored; side button or panel effects; high girdle, beltless and French waists are included. Some button at side; others button all the way down. It's a high-grade collection and includes the styles and fabrics that are in greatest demand.

There are regular sizes as well as extra sizes; exceptional values at $6.95, $7.50—priced at $4.85.

$4.85 $4.85

Fine Serge Novelty Suits, $12.75

Lined with Peau de Cygne Silk, at . . . .

We are only able to offer a limited number of these elegant Suits at this new price. They constituted a portion of a special lot secured by the Kline buying organization and our share is much less than our trade will demand. But, as in all cases, there is a limit to good things, and the early comers will be those who will profit by the opportunity. They're made of fine French serges in black, navy, gray and tan; also handsome novelty mixtures in gray and tan; every nobby Spring style; single and double breasted; with long or short revers; lined with fine peau de cygne silk in contrasting shades; all sizes for women and misses..... $12.75

New Foulards and Hairline Messaline Dresses, $7.95

A very unusual offering in new Street Dresses made of fine silk foulards and hairline messalines; combined with silk, in plain colors presenting very handsome effects; also several styles in chiffons and dainty striped summer dress silks; the styles and qualities are excellent and considerably underpriced; choice. $7.95 $7.95

$3.00 to $4.00 Lingerie Waists, $1.98

Owing to the vast quantity of Lingerie Waists that were included in our recent purchase, we're still able to offer a great number of very desirable styles in these extra-grade Waists at this attractively low price. They're made of fine mulls and batistes, linens, etc., effectively trimmed with laces and embroideries; buttoned back or front; V or Dutch neck; three-quarter and full-length sleeves; splendid $3.50 and $4.00 values; choice..... $1.98

LINOLEUM SPECIAL

Many beautiful patterns and styles of Linoleum including floral and tile effects in all colors; 75c grade; special, Friday at, per square yard. 49c

Week-End Specials AT J. H. Buettner & Co.

Washington Ave. and Seventh St.

LINOLEUM SPECIAL

Best grade Inlaid Linoleum, in a large variety of styles; sells regularly at $1.25 per square yard; special for Friday, at..... 85c

$8.00 Rocker, $3.95

This beautiful golden oak Rocker has imitation leather seat and massive frame; roomy and very comfortable; looks exactly like illustration and is a splendid value at $8; special for Friday and Saturday.... $3.95

Buettner's Special Mattress

This Mattress is made especially for us and only the very best felt is used; is covered with extra good ticking and is germ proof and strictly sanitary; there is not a better mattress sold anywhere for $12.50; full 45 pounds and guaranteed; specially priced..... $8.00

Two-piece Mattress, $8.50.

$6.50 Go-Cart, $4.95

Strongly built, all steel, collapsible Go-Cart; has large adjustable hood, 12-spoke wheels, with ⅜-inch rubber tires; a very attractive cart that will give long service; they're sold regularly for $6.50; special Friday and Saturday..... $4.95

Special Sale of Lace Curtains

1000 pairs of Nottingham Scotch Lace, Irish Point, Brussels Net, Battenberg and novelty braided Scrim, both plain and cross barred; every pair in the lot worth $4; Friday and Saturday..... $1.95

$35 Chiffonier Wardrobe

This Chifforobe is very practical and is a great convenience in any bedroom; has large wardrobe; fine drawers; hat box, and mirror for shaving. Built of solid oak and finished in mahogany or Early English—it makes a handsome and substantial piece of furniture, as well as one of great utility. Every man ought to have one. Regular price $35.00; this week reduced to..... $24.75

Rug Specials

Velvet Rugs, size 9x12; high grade quality; bright patterns in floral and Oriental styles; $18 values; special for Friday $10.75

Axminster Rugs, size 27x54; mottle center, with plain band border in tan, green or red; regular price $2.00; special Friday and Saturday..... $1.29

Leatherette Pillows

Size 18x21; colors are red, brown and green; regular $2.00 values; special for Friday and Saturday at..... 75c

Carpet Hassocks

Large size; made of velvet, Axminster and Brussels carpets; $1.00 values; special for Friday and Saturday at..... 25c

Table Covers

Table and Stand Covers to match; sizes 36x36 and 20x48; $2.00 values; special for Friday and Saturday at..... 95c

Hilts Shoe Co.

SIXTH AND FRANKLIN AVENUE

Money Saving Opportunities

FOR FRIDAY AND SATURDAY

An Immense Variety of PUMPS

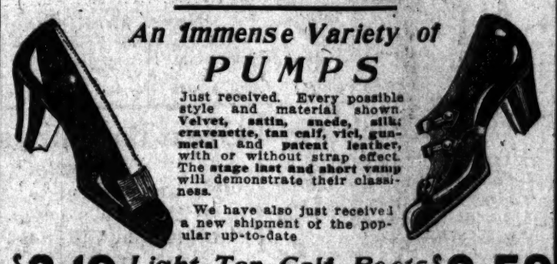

Just received. Every possible style and material shown. Velvet, satin, suede, silk; cravenette, tan calf, vici, gunmetal and patent leather, with or without strap effect. The stage last and short vamp will demonstrate their classiness.

We have also just received a new shipment of the popular up-to-date

$2.19 *Light Tan Calf Boots* $2.59

Why Pay $3.00 and $3.50 Elsewhere

Nature Shaped SHOES FOR CHILDREN

In all the various leathers, button or lace. For durability and comfort they can't be beat.

Why Pay $1.25 to $2 Elsewhere?

SIZES 5 to 8	8½ to 11	11½ to 2
98c	1.39	1.59

Nobby Tans FOR MEN

On that new high toe last, in tan calf, gunmetal and patent leather, in button or lace. Shoes that will give entire satisfaction. Why pay $3.50 elsewhere?..... 2.59

Boys' $2.50 Shoes, button or lace, in all leathers, of unquestionable wearing quality..... 1.59

RUPTURE

PERMANENTLY CURED

No Cutting. No Danger. No Detention from Business.

Consultation Free

15 Years Located in St. Louis.

WM. A. LEWIN, M. D., 807 Star Building, 12th and Olive

A. MOLL

GROCER COMPANY

MAIN STORE Franklin Av. and Seventh Street | BRANCH STORE Euclid and McPherson Avenues

TREAT YOURSELF TO THE BEST AND BUY AT MOLL'S

SPECIALS FOR FRIDAY AND SATURDAY

MASCOT LAUNDRY SOAP, 13 BARS for 25c

Fancy Smoked Sugar-Cured Hams (worth 18c), per lb.	15c	Delmar Club Pork and Beans in tomato sauce, large cans, per can	10c
Extra fancy lean Breakfast Bacon (regular 25c value), per lb.	21c	1-lb. full weight Delmar Club Cream of Tartar Baking Powder, per can	38c
Finest Wisconsin Full Cream Cheese (worth 20c), per lb.	17c	Extra fancy large Layer Figs (regular 25c value), per lb.	18c
Just received, fancy imported Ost See Buecklings, 2 for	15c	Choice California white Figs, for stewing (regular price 9c), 2 lbs.	15c
Finest quality imported Boneless Bismarck Herring, in champagne sauce, per tin	25c	Italian imported Macaroni or Spaghetti (regular 12c value), per package	9c
Fancy Rolled Herring, 2 for	5c	A. Moll Special Blend Coffee, fresh roasted daily, per lb.	25c
Gerostete Neunaugen (roasted lampreys), imported, finest quality, per tin	45c	O. P. T. Corn and Wheat Flour, large packages, 2 packages	15c
All Milchner Holland Herring, regular $1.25 kegs for	90c	No. 2 Standard Cotton Mops, regular price 25c, this sale for	10c
Extra fancy large Smoked Bloaters, each	3c	E. C. Rolled White Oats, regular 10c packages, 2 pkgs.	15c
Codfish in shreds, Beechnut brand, per glass jar	14c	Finest Canadian Blue Grass Seed, per lb.	15c
Marshall & Co.'s Herring in tomato sauce, per can	17c	Finest Dutch White Clover Seed, per lb.	35c
Fancy Norwegian Sardines, in oil (regular price per can 10c), 2 cans	25c	Curtice's Blue Label Catsup, large bottles, this sale only	18c
Delmar Club fancy Red Salmon (none better), tall cans, per can	20c	Delmar Club Chili Sauce, quality equal to any, large bottles, each	23c
Fresh Shrimp in liquor, Pelican Lake brand, per can	10c	Knott's genuine Worcestershire Sauce, large bottles (worth 40c), per bottle	18c
Lobsters, Snowflake brand, ½-lb. tins, per can	17c	Rob Pepper or Pennsylvania Rye Whiskey, large bottles, each	48c
Imported Senfgurken, Lanken brand, per lb.	25c	Everglade Whiskey, per gallon	$2.00
Roast Quail, truffled, one bird in can, imported, extra fancy, per tin	70c	Pure California Port or Sherry Wine (regular price $1.00), per gallon	69c
Fancy imported Pate de Foie Gras (truffled goose liver), per jar	35c	Cordial, blackberry flavor, large bottles, each	48c
Imported Mushrooms, Delmar Club extras, per can	30c	Cherries in Maraschino, small bottles, per bottle	23c
Pitted and stuffed Olives, Delmar Club brand, per bottle	10c	Sherwood Pure Rye Whiskey, full quart bottles (regular price $1.60), per bottle	79c
Thomas' sliced Table Peaches, No. 1 cans, 2 cans	25c	Fresh baked fancy mixed Cakes, 1 lbs. for	25c
New Garden and Flower Seeds, 3 packages for	5c		

WE MAKE A SPECIALTY OF COUNTRY MAIL ORDERS. WRITE FOR OUR NEW CATALOG, MAILED FREE. LOW PRICES AND PROMPT SHIPMENT GUARANTEED.

The Entire Store Is A-Bud With the New and the Beautiful

It becomes perplexing to know just what to tell you of among the legions of beautiful new spring merchandise—hard to say which of the new Coats to picture; which of the new Suits; new Hats—whether it would be better to tell of this beautiful group of new merchandise which has just arrived, or of this good-fortune purchase which brings news of a price interest. And so why not bunch it together, like a beautiful variegated bouquet of spring blossoms? These paragraphs then form such a news-bouquet, and to you they are presented with the Store's compliments and the invitation to come and be with us today to enjoy the Store and profit by the many special Friday Store events.

School of Domestic Science—Conducted by Mrs. Carrie E. Dwelle. Friday Lecture, "Eggs and Entrees;" Saturday, "Supper and Luncheon Dishes." You are welcome. *(Fifth Floor.)*

7500 Spring Hat Shapes, Such as Exclusive Milliners Are Showing, Under Price

Certain makers in the East whom we favor with large orders each season, favor us in turn with the "plums" which are left after the wholesale rush.

Here's an instance—We acquired 7500 exclusive Hat Shapes—just what milliners are trimming for Spring—and yet you, who wish to trim your own hat or have us trim it to order, can save a fourth and a third, not on the exclusive milliner's price, but on what we would have to mark such goods usually.

Rough Chip effects, burnt or black, in four new shapes; $1.25 grade, **89c.**

Black Hair Hats, nice quality; sailors, turbans and large flare-off-face hats; $1.50 grade, **98c.**

Black Tagal Hats; small turban shapes, hoods and large flare-off-face and roll sailor effects; $2.75 grade, **$1.98.**

Hair Hats, with silk velvet flange; late shapes; black only; $2.00 grade, **$1.49.**

Black Chip Hats, in every conceivable shape; large and small; $1.75 grade, **$1.25.**

Milan Hats; most wanted styles; black, white or burnt; $1.75 grade, **$1.25.**

Burnt or White Chip Hats; newest blocks; $1.98 grade, **$1.49.**

Chip Hats; finest quality; black only; $2.98 grade, **$2.25.**

Two-Toned Chip Hats; burnt and black, black and white, and new blue and black; very finest quality chip; $2.75 grade, **$2.25.**

Tuscan Hats; nobby shapes; $1.75 grade, **$1.25.**

Imported Hemp Hats; very finest quality; just the styles to trim with plumes; colors, black, white, burnt, coral, gray and King's blue; $9.00 grade, **$6.48.**

(Third Floor.)

Silk Petticoats

Besides the new Petticoats that have come to show the many novelties for Spring, are scores of Petticoats which have in addition to their smart appearance and a quality standard which should admit them to anyone's confidence, a feature of very special prices.

Such is this group of Petticoats of chiffon taffeta, messaline and silk jersey-top, among which are twenty different styles.

All the new shades to match or contrast with the dresses and the suits, as well as black, are here, and these Petticoats are made particularly snug-fitting; **$3.95.**

Extra-size Petticoats of soft messaline, especially good, at **$4.95.**

Heatherbloom Petticoats and "Heatherblooms" here always bear the label. These come in black, with deep flounce, trimmed with cluster of tucks and shirring; **$1.19**

(Second Floor—East Building.)

There Is Individual Charm in Every Woman's Spring Suit to Be Found Here

It matters not the price—$19.75, $24.75, or the others above and below—in every case there is something of a distinguishing quality that one sees, but cannot express, about Stix, Baer & Fuller Suits and Dresses for Spring.

The comment is general—we accept it on that basis.

Especially These Gray Mannish Suits at $19.75

The plain box coat and the straight skirt show clever tailoring, and the smart light and dark gray worsteds have lent well to this severe style handling.

Just the suit for ordinary service, and smart enough for anyone, **$19.75.**

Women's Pencil-Striped Serge Suits, $24.75

Another group just in, and those who did not find their size the other day, have this chance.

These are of navy blue and black pencil-striped serge, strictly man-tailored, and with severe lines—some of them prettily trimmed with braid and silk.

Striped-Silk Dresses

"Striped" is Fashion's word, and these are about the smartest to be seen. Foulards, Taffetas and Messalines, in black, blue and brown, with white stripes—daintily made dresses, trimmed with lace yokes, and undersleeves for the three-quarter kimono sleeves over them and with contrasting piping and tucks. Plaited skirts, **$12.75.**

Women's Wash Dresses for $5.50

This is a special purchase—and while they went on sale yesterday, the assortments are still good, and include over forty different styles of Wash Dresses of ginghams, chambrays and linen suiting, trimmed in laces, tabs and bands of many descriptions.

Around-the-Store

In this column are listed special events which deserve special emphasis, but space allows merely the pith of the news to appear:

Baby Caps — Samples at Half

Two makers in the East—the two who are probably thought most of, sent us their sample lines, not the road samples, but those which were used in the show-rooms in New York; all of them spotlessly fresh.

About half-price was paid, and so these go on sale tomorrow just that way.

25c for 50c Baby Caps
49c for 98c Baby Caps
75c for $1.50 Baby Caps
98c for $2.00 Baby Caps
$1.49 for $3.00 Baby Caps
$1.98 for $4.00 Baby Caps
$2.98 for $6.00 Baby Caps
$3.98 for $8.00 Baby Caps
$4.98 for $10.00 Baby Caps

Tight-fitting Mull and Silk Caps, Poke Bonnets and Straw Hats, with pretty ribbon trimming, all delightfully new Spring styles.

(Second Floor.)

Auto-Grand Club

Many Are Joining Every Day

And those who are, will obtain the best Sewing Machine money can buy, and on the most liberal terms which we know of in connection with a worthy machine. The Standard Auto-Grand Sewing Machine is of the lock and chain stitch type, and comes complete with all attachments.

A Sewing Chair free to all who join the club.

(Fifth Floor—East Bldg.)

Spring-Weight Union Suits for Women

The low neck, sleeveless Union Suits, in Spring or Summer weight and slightly imperfect, and so under price.

35c for Swiss and Jersey-Ribbed Lisle Union Suits; lace-trimmed at knee; finished with hand-crochet yoke; seconds of $1.25 grade.

49c for Women's Swiss-Ribbed Lisle Union Suits; lace trimmed at knee; seconds of 85c grade.

39c for Woman's Ribbed and Poros-mesh Union Suits, lace-trimmed in the regular and extra sizes; seconds of 65c and 75c grade.

Women's Swiss Ribbed Vests, with fancy lace yokes or plain tops, **15c**; seconds of 25c grade.

(Main Floor.)

Hand-Embroidered Waist Patterns

$2.00 and $2.50 kinds, **98c**
$2.75 and $3.50 kinds, **$1.49**

An importer's line came to us at a bargain—the bargain is yours. The Embroidered Waist Patterns came from the deft fingers of the peasants of France and Ireland, who embroidered them so exquisitely. There are many designs of embroidery, some combined with Valenciennes lace, in collar and cuffs—embroidered in open-work effects, bund relief and Richelieu stitches, on Swiss and batiste.

To make beautiful hand-embroidered Lingerie Waists of them is exceedingly simple.

(Main Floor—East Bldg.)

London Psyche

The Very Newest Head-Dress

The Hair Goods Salon was the first to show them.

All shades can be matched, in natural, first quality hair, **$2.49.**

So can we match all shades in the Aida and Valeska Puffs, at **$2.98** *(Bargain Square 6.)*

Sweaters, 35c

From $1 to $2 Groups

Just to sell quickly, a lot which does not contain all sizes—but does contain many sizes for men, boys and youths.

Most of them are pure worsted, in a varied assortment of colors, **35c.**

(Second Floor—West Bldg.)

Wall Paper

Room-lot of Wall Paper, containing sufficient paper for room 12x15 feet; at, per lot, **35c.**

Room-lot of Floral and Striped Papers, in several colors—containing 10 rolls of Side Wall, 6 rolls of Ceiling and 18 yards of Border, which would usually amount to $2, for **98c.**

Two-Tone and Blended Papers, in lots of 10 rolls of 25c Side Wall and 8 rolls of 15c Moire Ceiling. Room lot at **$1.98.**

Please bring room measurements.

(Fourth Floor.)

$1 Silks--Remnants, 39c Yard

Beautiful new printed Foulards, Satin Messalines, Crystal Diagonals, Taffetas and Peau de Cygnes, in lengths for waists, suits, coats and foundations.

There is only a limited quantity, and if you are late, the chances are you will be disappointed. These are regular $1.00 Silks—but in short lengths—and so marked **39c** yard.

(Bargain Square No. 8.)

$1.19 Black Peau de Soie, 79c Yard

Light-weight soft Chiffon Peau de Soie, fast black; for suits, coats and girdles 36 inches wide.

$1 Printed Foulards, 59c Yard

Neat small designs and dots in all sizes, and black and white spots, rings, etc.; standard $1.00 Foulards.

The printing is slightly imperfect, that's why we are offering them to you Friday at **59c** yard.

(Main Floor.)

Short Lengths of $1 to $2 Novelty Suitings, 69c

This lot of short lengths of Novelty Suitings is the accumulation of a high-class importer. The collection embraces Rough Sackings, heavy Diagonal Weaves, Satin Cloths, fine Serges, etc., and all shades are represented.

These materials are suitable for suits, skirts and dresses, also a few coating fabrics are to be had. Lengths of 1½ to 5 yards; all 54 inches wide and they sell off the full piece as high as $2.00 a yard. Tomorrow you may choose any and all you want at **69c** yard. (No mail or phone orders filled.)

(Bargain Square No. 5.)

65c Linoleum Remnants, 35c

2860 square yards all told, in lengths from 2 to 20 yards, all 2 yards wide, the new designs of printed Linoleum.

But two things are the matter—(One) they come in about the lengths generally wanted, but not the full rolls; (Two) we haven't half enough to go around; **35c square yard.**

1960 Yards of Printed Linoleum, 4 yards wide; covers floors without seams; of usual 75c grade; for tomorrow, **49c square yard.**

800 Yards of Inlaid Linoleum; tile and wood effects; special, **$1.00 square yard.**

(Fourth Floor.)

$1.50 Pair for Dainty New Scrim Curtains

Scrim Curtains with filet lace edge, 2 to 6 inches wide; in white or Arabian effects.

A fortunate little purchase enables us to offer them at **$1.50** a pair instead of double that price.

$2.25 Lace Curtains Worth to $3.75

Irish Point effects, French Novelty, Cable Net and Nottingham Lace Curtains; all of best quality cotton yarn and of $3.50 and $3.75 qualities.

$3.75 Pr. for $5 and $6 Lace Curtains

Nottingham and Cable Net Lace Curtains; reproductions of Brussels, Battenberg and Arabian laces. These are of the finest Egyptian yarn and usual $5.00 and $6.00 qualities.

(Fourth Floor.)

Boys' Suits (With Extra Knickerbockers), $3.95

Come with your expectations high—for the Boys' Store has never had better Spring Suits of the kind to offer at such a time as this.

They are well made, from sturdy fabrics, and though of new Spring patterns, are not too light for immediate wear.

Sizes 8 to 17 years, with extra Knickerbockers, **$3.95.**

Children's Sailor and Russian Blouse Suits of serges and cheviots and striped and checked materials, trimmed with silk design on sleeves; ages 2½ to 10 years, **$2.95.**

And Boys' Reefers, in sizes from 2½ to 9 years, with silk-embroidered emblem on sleeves; made of golf-red cloth and navy blue serge, fancy mixtures and checks, **$3.95.**

Special—Boys' Knickerbockers of cheviots and cassimeres, in gray, tan and brown effects; sizes 9 to 17 years, **69c.**

(Second Floor, West Building.)

Shades to Order at 60c Each

In lots of six or more for apartments and residences. During the month of March we are making to order Window Shades of best handmade Opaque mounted on Grand-Leader or Hartshorn spring rollers; with cord and ring pull; at the price of **60c.**

Corsets, $1

Sample lot of $1.50 and $2.00 W. B. Nuform Corsets—assortment of sizes. There are only 25 dozen, at **$1.00.**

(Second Floor.)

The Under-price Basement expects enthusiastic crowds on Friday!

To Appreciate Them, One Must See These New Spring Suits for Women, $9.95

They are new arrivals—some of them making their bow only yesterday. The new straight, mannish effects are shown—all strictly tailored, and of serge, in black, navy, tan and gray, and of hairline striped worsteds.

The new coats are 25 inches long, with slashed back, notched collar and welt pockets, while the skirts are cut with eight gores; panel back and front, and finished with belt. **$9.95.**

Sizes for small women and misses.

Women's New Spring Coats, $9.95

Smartly tailored, of gray, tan, shepherd checks, navy and black serges and worsteds, in a great variety of styles; some with plain notched collar, others with shawl collar, which in some instances are faced with satin to match, while others are plain. Many coats are severely plain, others are trimmed with braid and buttons; flap or welt pockets; some are lined, others unlined.

Girls' Dresses, 98c, $1.43

Pretty, new Wash Dresses, sizes 6 to 14 years; of gingham, chambray, madras and percale, in about twenty different styles; variously trimmed with yokes, piping and tabs of contrasting color, ties, buttons, etc. Full side-plaited skirts, with deep hem.

Women's Jackets, $4.95

Spring Jackets of black broadcloth, 27 inches long, lined with good quality satin, and made with plain notched collar and flap pockets. Sizes 34 to 44 bust measure.

Beautiful Silk and Lace Waists, $2.98 and $3.98

A collection of pretty Silk and Lace Waists, embodying many dainty styles; of chiffon, net, lace, messaline, pongee and taffeta, in black, gray, blue, tan, white, also checks, dots and stripes. Trimmings consist of beads, lace frills, sailor collar, ties, novelty buttons, braid loops, tucks, etc. All sizes from 34 to 44.

27-Inch Flouncings, Yard, 25c

Regular 39c to 59c Qualities

Sample pieces and remnants of 27-inch Swiss and Cambric Flounces, some slightly soiled; 39c to 59c value; Friday, **25c yard.**

5c to 10c Linen-Finish Laces, Yard, 3½c

Just 250 pieces of Linen-Finish Edges and Insertions, 2½ to 4 inches wide; the kind that washes and wears so well and is so suitable for fancy work, as well as underwear trimming; worth to 10c, at **3½c yard.**

Embroidery Allovers and Waist Fronting Values as High as 69c, at 29c Yard

Over 2500 yards of beautiful Embroidery Allover and Waist Fronting; choice of new small, medium, as well as large open-work designs, on Swiss and nainsook. Actual 49c, 59c and 69c qualities; at **29c** yard.

19c to 25c Corset Cover Embroidery, 12½c

Corset Cover Embroidery with deep designs worked on heavy cambric, with beading tops; while they last, special, at **12½c** yard.

$1 Dress Goods Remnants, 39c

These are all new Spring fabrics, secured from a large eastern mill; All-Wool Serges, Panamas, Stripes, Checks, Mannish Suitings, Voiles and Mohairs, in light and dark colors, also black—lengths of 2 to 8 yards, and although these sell in the full piece at $1.00 a yard, they will be marked on Friday, at **39c** yard.

Drummers' Samples, 10c Each

One case of finest foreign fabrics produced, such as Suitings, Serges and Mohairs; lengths of ½ to ½ yd.; as many as 6 pieces of a kind; **10c** each.

(Basement.)

Silk Gloves, 50c

Kayser's Silk Gloves, in black, white and all colors; a guarantee ticket for the finger tips accompanies each pair; **good Gloves at 50c pair.**

Corsets, 50c

Three new models in the long sheath line Corsets; medium or high bust; made of good quality batiste; boned with Never-rust steels; all sizes; special at **50c.**

Misses' Corsets, 39c

Misses' H. & W. Corsets, made of batiste, with hose supporters attached. These have front steels, and is a special model for the well developed figure; offered at **39c.**

(Basement.)

A Sale of Men's Shirts Spring Negligees at 43c

Percale and Madras are the materials, and good patterns make up the assortments.

Coat styles with cuffs attached, and better shirts cannot be bought to sell regularly for such a price.

To these for tomorrow we have also added some high-grade shirts that are mussed and rumpled—some of them from being displayed to show what good shirts they are.

Negligee and plaited, with cuffs attached, and in coat style—of percales and madrases, in colors and neat effects, **43c.**

Men's Overalls that have been mussed in moving; some of the white, and others blue; all at **38c.**

(Basement.)

The Under-priced Basement Wash Goods Store Offers

A host of good specials which every woman ready for Spring sewing will be enthusiastic over. For instance:

Zephyr Ginghams, short lengths; 33 inches wide; in fancy plaid and stripe effects, and the light Spring colors; of usual 15c grade, **10c yard.**

Organdie Lawns; short lengths, of sheer, fancy Dolly Varden effects; usual 15c grade, **9c** yard.

India Linons—Short lengths, and all immaculately white; lengths from 2 to 5 yards; of usual 15c grade, **9c yard.**

New Chambrays—But short lengths, in solid color and pin stripe effects; pink, blue, gray, heliotrope and other colors; 12½c grade, **7½c yard.**

1000 Bleached Sheets; 59c Grade, 45c—Readymade Sheets, with invisible seam, and size before hemming, 76x90 inches; **45c** each, and special.

Pillow Casing; short lengths; heavy bleached; 42, 45 and 50 inch sizes; worth up to 18c; at, per yard, **12½c.**

(Basement.)

Women's Trimmed Hats, $2.98 and $3.98

At these two prices we are showing, in this newly enlarged Basement Millinery Store, a variety quite beyond your imagination.

And every single Hat shows the touch of a clever milliner, who knows that art and grace can just as surely be expressed in simple Hats for practical purposes as in those elaborate creations of Paradise plumes and point lace; **$2.98** and **$3.98.**

$1.49 and $1.75 Milan Shapes at 89c and $1.39

Six of the season's good shapes in these Milans are included, and in the most wanted color, "burnt."

Flowers—Hundreds of bunches of all kinds of flowers of grades usually priced 15c to 50c; for quick disposal, **10c, 25c and 39c**

(Basement.)

Three O'Clock Special

200 Pieces Zephyr Dress Ginghams

Most of them the small, highly desirable striped ginghams, in pink, gray and blue—and fast colored, mind you.

The width, 28 inches, which establishes them as the 12½c grade.

The 3 o'clock price, **6½c** yard.

(Basement.)

Notions

Adamantine Pins; one dozen paper Dressmaker Pins, **10c.**

S. H. & B. Braid; all colors; Innovation Skirt Braids; regularly 10c yd., special, 3 yds. for **10c.**

Ocean Pearl Buttons; all sizes; 12 dozen for **15c.**

Soutache Braid; all colors; 24-yard pieces, at, per piece, **10c.**

Featherstitch Braid; white and colors; 6-yard pieces, **5c.**

English Tape; 10-yard pieces, all widths, piece, **5c.**

Hose Supporters; women's, children's and misses'; to 25c values, at **10c.**

Needle Books; containing 4 papers needles, assorted sizes, and 7 darning needles; 25c values, **5c.**

Pin Sheets; 100 black head pins; 2 for **5c.**

(Basement.)

Lace Curtain "Seconds," Sale Friday, Less Than One-Half Price

$3.00 to $4.50 Lace Curtains, Pair, $1.69

About 500 pairs of Cable Net and fine Nottingham Lace Curtains, in a variety of handsome patterns. These are termed "seconds" by the manufacturer on account of slight imperfections in the weaving, which, in a great many instances, are hardly noticeable. If perfect, these very curtains should be marked $3.00 to $4.50 a pair; while the quantity lasts, **$1.69** a pair.

$2.50 and $3 Lace Curtains, $1.15

About 350 pairs of fine Lace Curtains in Brussels, Battenberg and Cluny designs; made of good cotton yarn; if perfect, would be marked $2.50, maybe $3.00, but they aren't, and so are marked **$1.15.**

$2 and $2.50 Lace Curtains, 89c

Nottingham Lace Curtains, in a grand assortment of beautiful patterns, which are reproductions of Battenberg and Brussels laces; will give good service; $2.00 and $2.50 values; at, per pair, **89c.**

75c Ruffled Swiss Curtains, 39c

One thousand pairs of Ruffled Swiss Curtains, with five rows of tucks and hemstitched ruffle, will be placed on bargain counters at less than cost to manufacture; worth 75c; pair, **39c.**

Ruffled Swiss Curtains, made of sheer quality Swiss, with colored borders, in pink, blue or yellow; with hemstitched ruffle; per pair, **69c.**

Curtain Swiss, in a variety of beautiful patterns; 36 inches wide; all clean and perfect; in full bolts; on special sale at, yard, **10c.**

About 50 pieces of Casement Cloth, in rich and artistic colorings; launders perfectly; regularly 19c; offered at, per yard, **12½c.**

Cretonnes, suitable for making bed spreads, laundry bags, sofa pillows and covering boxes; in pinks, blues and yellows; on sale at, yd., **15c.** *(Basement.)*

LENTZNER'S

Where You Buy Direct from the Manufacturer
512 Franklin Avenue, Near Broadway

5th Anniversary and Spring Opening Sale of New Tailored Suits, Coats, Skirts and Dresses at ½ the Price

$20 Man Tailored Suits, $9.98
Only .....

As a special feature for our Anniversary and Spring Opening Sale, Friday and Saturday, we are offering bargains that cannot be duplicated by any other store, **"Because You Buy Direct From the Manufacturer, which saves you the Middleman's Profit."** Suits just fresh from our own workrooms, expertly man tailored, in plain or variously trimmed and braided effects. The chic and jaunty 26-inch length coat, the skirt pleated or gored. The fabrics are fine French serges, mannish worsteds, fine Panamas and the popular hairline stripes. Suits that look and are positive $20.00 values; your choice only.....$9.98

$15 Spring Coats, $7.98
Your choice only....

Full 54-inch length coats of fine tan covert cloths, superior quality serges, black, tan and navy, plain tailored or with sailor collar, on sale special only $7.98

New Spring Skirts

$6.00 All-Wool Panama and Voile Skirts, in plain or trimmed styles, only..... $2.98

$8.00 Fine Chiffon Panama Skirts, new gored and plaited styles, only..... $3.98

$10.00 French Voile and Chiffon Panama Skirts, hundreds of new styles, choice only..... $4.98

$8 New Spring Jackets, $3.98
Fine All-Wool Covert Cloths, and Panamas, your choice only.....

DO YOU GET UP WITH A LAME BACK?

Have You Rheumatism, Kidney, Liver or Bladder Trouble?

Pain or dull ache in the back is evidence of kidney trouble. It is Nature's timely warning to show you that the track of health is not clear.

Danger Signals.

If these danger signals are unheeded more serious *results* follow; Bright's disease, which is the worst form of kidney trouble, may steal upon you.

The mild and immediate effect of Swamp-Root, the great kidney, liver and bladder remedy is soon realized. It stands the highest for its remarkable curative effect in the most distressing cases. If you need a medicine, you should have the best.

Lame Back.

Lame back is only one of many symptoms of kidney trouble. Other symptoms showing that you need Swamp-Root are Uric acid, headache, dizziness, indigestion, sleeplessness, nervousness, sometimes the heart acts badly, rheumatism, bloating, lack of ambition, may be loss of flesh, sallow complexion.

Prevalency of Kidney Disease.

Most people do not realize the alarming increase and remarkable prevalency of kidney disease. While kidney disorders are the most common diseases that prevail, they are almost the last recognized by patient and physicians, *who usually content themselves with doctoring the effects*, while the *original disease* constantly undermines the system.

A Trial Will Convince Anyone.

In taking Swamp-Root you afford natural help to Nature, for Swamp-Root is a gentle healing herbal compound—a physician's prescription for a specific disease.

Swamp-Root is kept up to its high standard of purity and excellence. A sworn certificate of purity with every bottle.

Regular fifty-cent and one-dollar size bottles at all the drug stores.

Don't make any mistake, but remember the name, Dr. Kilmer's Swamp-Root, and the address, Binghamton, N. Y., which you will find on every bottle.

SPECIAL NOTICE—To prove the wonderful merits of Swamp-Root you may have a sample bottle and a book of valuable information, both sent absolutely free by mail. The book contains many of the thousands of letters received from men and women who found Swamp-Root to be just the remedy they needed. The value and success of Swamp-Root is so well known that readers are advised to send for a sample bottle. Address Dr. Kilmer & Co., Binghamton, N. Y., be sure to say you read this generous offer in the St. Louis Daily Post-Dispatch. The genuineness of this offer is guaranteed.

REALTY MAN WHO TORE UP WIFE'S DEED GIVES BOND

Charles O. McCasland Released After Being Held by East St. Louis Police.

PAPER WAS IN ESCROW

Reported to Have Been Given by Agreement, After Suit for Divorce.

Charles O. McCasland, a real estate dealer and owner of the McCasland Theater, East St. Louis, after being at police headquarters all night, was released Thursday morning on a common law bond for $2000 signed by John Thien and William Sacks.

He was arrested at Union Station Wednesday evening as he was about to board a train for Los Angeles. The warrant was sworn to by F. E. Schneidewind of the Donovan-Guignon Guarantee Land Title Co. of East St. Louis. It charged that he had destroyed a deed which was held in escrow by that company, conveying one-half his estate, valued at $25,000, to his wife in a divorce settlement.

McCasland says he tore up the deed because his wife did not keep her agreement to let their daughter Julia, 20 years old, live with him in East St. Louis.

McCasland and two of his brothers married sisters, the Misses Lusk of Denver. Charles McCasland and his wife lived in East St. Louis until 1904 and then moved to Pasadena, Cal. Last summer she sued for divorce, charging cruelty. That suit is set for trial April 5.

Settlement Is Arranged.

After the suit was filed McCasland went to California and made an agreement and property settlement with his wife, by which she was to have the divorce, his property was to be deeded to their daughter, Julia, and then she was to deed it back in equal parts, half to her father and half to her mother and the daughter was to live with the father in East St. Louis while the son, Stanford, 6 years old, was to be with the mother.

The daughter carried out her part of the program and the deed to the mother was placed in escrow with the Donovan-Guignon Company in East St. Louis.

Two weeks ago the daughter left her father and went to her mother in Los Angeles.

Monday McCasland went to the office of the title company and asked to look at the deed to his wife. Schneidewind, who was in charge of the office, gave it to him and then was called to answer the telephone. When he returned McCasland was gone. McCasland afterward admitted that he tore up the deed.

McCasland said Thursday: "My wife is in no danger of immediate poverty. I have already given her $30,000 worth of real estate which cannot be taken away from her. In the last two months I have given her $1000.

"The deed which I tore up was in the hands of my own agents and I had a right to destroy it if I wished to. The deed was sent here by her lawyer in California with instructions to let no one but me see it and that it was not to be recorded without my consent. The agents were told that any instructions from me were the same as if they came from her, in regard to the deed, therefore I consider they were my agents and the deed, technically, was always in my possession."

McCasland is 45 years old. He lives at 4515 McPherson avenue.

The Best Gift of All.

Her Diamond Engagement Ring. Special prices. Credit. Loftis Bros., 2d fl., 308 N. Sixth. E. St. Louis Br., 284 Collinsville av.

WEDDING REVEALED BY LECTURE INVITATIONS

Friends Discover Mrs. Anna Biebinger Is Bride of William E. Warren.

Cards sent out from 484 Lake avenue announcing a lecture on "The Emancipation of Woman," by Dr. George B. Nangold of Washington University, to be delivered there March 25, led to the discovery by her friends of the marriage of Mrs. Anna Biebinger Thursday evening to William E. Warren.

This was her second marriage and proved conclusively, her husband said, "that she does not think that marriage detracts from a woman's freedom."

Mrs. Warren, who was the widow of F. W. Biebinger, a former president of the Fourth National Bank, has resided for several years with her daughter Helene in the Raymuth Apartments on Lake avenue.

Warren met Mrs. Biebinger last October at a meeting of the Uandi Club at the home of Mrs. Philip Jamieson, 6010 Dartmer avenue, where they were both guests. She is treasurer of the Sunshine Society of which Mrs. F. W. Baumhoff is president. Warren is manager of a letter copying machine company.

Busy Bee Friday Bargain.

Delicious Assorted Nut Fudge, 15c lb.

Walsh Doctors Want $53,500.

WASHINGTON, March 16.—Justice Gould in the Probate Court here refused to pass upon the claims of Dr. L. F. Barker of Johns Hopkins University and Dr. C. F. Wainwright of New York, for $11,500 and $42,000 respectively, alleged to be due them for professional services rendered the late Thomas F. Walsh, the Colorado capitalist.

Columbia Candy Co. Friday Bargain.

Lemon and Wild Cherry Drops, 10c box.

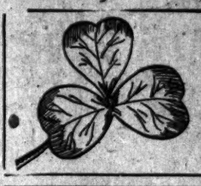

FREE! 10,000 SHAMROCKS!
The Globe has 10,000 pretty Silk Shamrocks which will be given away Friday—no purchase required.

Tomorrow's Prices on NEW SPRING GOODS Are Sensational and Are for ONE DAY ONLY!

$2 TURBANS, 1.19

Exactly like picture; handmade, ready-to-wear Turbans of hair braid, finished with rosette ornament and quills; 2.00 values; tomorrow..... 1.19

Ready-to-Wear Hats
50 styles of Hand-tailored Hats of rough braids or fine hair braids; black and colors; special prices for tomorrow, 2.99 and..... 1.99

15c FOR 50c BUNCH OF CHERRIES
Consisting of 12 full-size Cherries and 12 Leaves to bunch; special, tomorrow..... 15c

Ladies' $3 and 3.50 Suede and Velvet Shoes 2.19
Tomorrow the Globe will place on sale 330 pairs of high-grade Suede and Velvet Shoes, in the very latest new Stage last, high Cuban heel; absolutely 3.00 and 3.50 values, Friday only..... 2.19

Infants' Short Coats
LESS THAN HALF PRICE

The entire sample line of one of New York's leading manufacturers, consisting of 350 Infants' short White Coats, to fit infants from 6 months to 3 years old. They are made of finest bengaline, poplin, bedford and cashmere, neatly trimmed, and the finer grades silk embroidered. On sale tomorrow.

95c for 1.50 and 2.00 Infants' Short Coats.
1.49 for 2.50 and 3.00 Infants' Short Coats.
1.99 for 3.50 and 4.00 Infants' Short Coats.
2.99 for 5.00 and 6.00 Infants' Short Coats.

Globe
7TH & FRANKLIN AVE.
M. LANDAU PRES.

WE GIVE AND GUARANTEE GOLD STAMPS 3.00 WORTH OF GOODS FOR A FULL BOOK

9.25 for Ladies' 14.50 Silk Dresses

Free Alterations

Beautiful Messaline Dresses in pretty polka dots and stripes; fancy trimmed Dutch neck or high necks, with lace yoke and collar; all short sleeves; some made flounce effect; of solid colors; come in brown, navy and Copenhagen; special, for 1 day, at 9.25

2.50 FOR LADIES' 4.50 DRESS SKIRTS.
Ladies' new Spring Skirts, in voile, Panama and worsteds; colors brown, navy and black; also the new hairline stripes; all neatly tailored; some handsomely embroidered; special for one day, at..... 2.50

EXTRA LARGE SIZE SUITS, SKIRTS A SPECIALTY

11.75 for Ladies' 16.50 Tailor-Made Suits
Of splendid quality serge, narrow diagonals and hard-finish worsteds; solid colors and stripes; all nobby short jackets, beautifully tailored; some trimmed with wide braid or taffeta; come in all the new Spring shades; special for 1 day, at..... 11.75

FREE! BAT, BALL, GLOVE

A Louisville Slugger Bat and the finest League Ball you ever had, or a splendid Fielder's Glove, free with Boys' Knee Pants Suits at 3.60 or above. There's class to this Ball and Bat, boys. See them in show window.

Boys' $4 Blue Serge and Cheviot Suits, 2 pair Knickers 2.60
Just received a full line of Boys' Suits for Spring use; Suit with an extra pair of Knickerbocker Pants in blue serges, cassimeres and cheviots; will go at..... 2.60

Boys' $5 Suits, with 2 Pairs Knickers, 3.60
A splendid line of Boy' Suits with two pairs of Knickerbocker Pants, in beautiful Spring Suits for boys; medium and light shades; all sizes..... 3.60

Boys' Double-Breasted Suits, with Knickerbocker pants; cheviots and cassimeres..... 1.40
Boys' Wool Knee Pants..... 15c
Boys' Blouses, K. & S. brand..... 47c
Boys' Rompers or Play Suits; Robin brand..... 45c

Free Fare!
McKinley Line or Railroad Fare Refunded on a Purchase of $2 or over, According to Distance.

BOYS' AND MEN'S FELT HATS
In the new Spring blocks and colors; all sizes; the $1.50 grades, at..... 79c

Boys' Caps in the new shapes; large Shovel Peaks; silk lined; also Golf, Yacht and Eaton styles; any texture; colorings to match suitings; the regular 50c. line; Friday..... 33c

Men's and Young Men's $10 Blue Serge & Fancy New Spring Suits at the GLOBE . . . 7.60

A shipment of 750 early Spring-weight blue serge and fancy cheviot Suits has just been received—for men and young men; absolutely all wool; unfadeable navy blue shades; double or single breasted; excellent fitters; newest models; reliable in every particular; the very tall, slender men, the short men, the very stout men and the very large men will find their sizes in plenty. These Suits are worth every penny of $10; on our show table tomorrow, at..... 7.60

"Specials" FOR Friday AND Saturday

AT ANY ONE OF THE THREE

You will not only find everything you may need in Pharmaceutical, Toilet Articles and Sundries, but you will find also that the prices are always most reasonable and all articles are of course of the highest quality. We quote a number of so-called "Specials" for Friday and Saturday, but as a matter of fact the "special prices" are not much below the every-day prices at any one of the three

JUDGE & DOLPH DRUG STORES
7th and Locust — 515 OLIVE — 4th and Market

"Specials" FOR Friday AND Saturday

Hand Sapollo; Friday and Saturday, per cake..... 5c

Daggett & Ramsdell's Cold Cream; 35c size; Friday and Saturday..... 24c

Craddock's Medicated Blue Soap; regular 25c box; Friday and Saturday..... 16c

Manicuring Necessities

Pray's Rosaline	15c
Pray's Nail Enamel	15c
Pray's Ongaline	29c
Harnish Nail Enamel	29c
Lusterite Cakes, regular 25c	15c
Lusterite Enamel	15c
Pierre de Tal (French Enamel)	35c
Beau Brummel	39c
Nail Files, 5, 5½ and 6 inches; each	14c
Perfection Nail Cake	25c
Perfection Nail Bleach	25c
Perfection Nail Paste	25c

The Advertised Creams

Creme La Reine	$1.00 and 60c
Nadinola	34c
Milkweed Cream	29c
Cremo Simon	29c
Riker's Violet Cerate	50c
Hind's Honey Almond Cream	39c

Williams' Jersey Cream Toilet Soap; each cake in handsome nickeled soap box (box alone worth 15c); per cake, with box..... 16c

J. & D. VIOLET SOAP
A New Soap (Imported).
Do you like the odor of violets—the real odor? If so, you will certainly like J. & D. Violet Soap.
For it not only has the dainty odor of true violets, but is an absolutely pure soap, made especially for us by the most famous soap-maker of France; per cake..... 23c

THE GIRL I LOVE, LOVES MELOROSE
Developing Bust
AND CHEST

Mlle. Meriyn, America's great authority on Health and Beauty Culture, advises deep breathing each morning and night, massaging the parts with Melorose Beauty Cream each night, and each morning bathe the parts with cold salt water. Take White's Vaucaire Galega Tablets four times a day, drink water freely and within a very reasonable time excellent results will be noticed. It is essential that you take the Vaucaire remedy that contains the GENUINE IMPORTED GALEGA, such as Willard White Company's does, and to be on the safe side ask for this brand, as no other substitutes, as they are worthless and a waste of time.

The tablets are more of a food than a medicine and are perfectly harmless. Easy to take.

Not only does Mlle. Meriyn indorse this method, but also all high authorities on beauty cult and beauty writers and thousands of women who have successfully used them. White's Vaucaire Galega Tablets are no new experiment.

MADAM DE LE VIE
the world's greatest writer and lecturer on Health and Beauty Cult, recommends only Willard White Company's Vaucaire Galega Tablets for developing the bust and as a general tonic and flesh builder, and maintains that they are much better than the liquid. Judge & Dolph sells this wonderful preparation at 74 cents for the $1.00 size box.

We CAUTION you to ask for Willard White Company's **VAUCAIRE** THE FAMOUS **Bust Developer Flesh Builder, Tonic. $1 Box. Mail Orders Filled.**

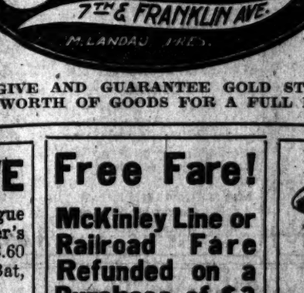

GLADYS WILCOX
one of the favorites at the La Salle Opera House, Chicago, says:
"THE MELOROSE toilet preparations are the ones I love to see on my bureau at home and my make-up shelf at the theater. The cream is like velvet, the rouge blends with flesh tints artistically, and the powder is a joy forever."
(Signed) GLADYS WILCOX.
"The Girl I Love" Company.

DAINTY **MELOROSE** BEAUTY CREAM
DEFIES SUN, WIND AND DUST
IT IS THE PERFECT MASSAGE and cleansing cream; has no equal; excellent for the complexion, removes wrinkles and blackheads; keeps the skin soft and smooth and will not grow hair..... 39c
MELOROSE Face Powder or Rouge, 59c sizes, each..... 39c
Nail Polish..... 25c
Free Send 3c stamp for sample of Melorose Cream, Melorose Face Powder, also booklet. Mail orders filled. Add 3c extra.
Write to WILLARD WHITE CO., Chicago, Ill.

"Calox" Tooth Powder; Friday and Saturday..... 14c

Babcock's Coryliopsis Talcum Powder; Friday and Saturday..... 11c

Roger & Gallets Violet de Parme and Vera Violetta Extracts; Friday and Saturday, oz..... 45c

Horlick's Malted Milk, 50c size	39c
Horlick's Malted Milk, $1 size	75c
Horlick's Milk, hospital size	$3.19
Borden's Malted Milk, 50c size	39c
Borden's Malted Milk, $1 size	74c
Borden's Milk, hospital size	$2.98
Nestle's Food, hospital, $2; 50c size	38c
Mellin's Food, large, 65c; small	38c
Eskay's Food, large, 65c; small	46c
N. Y. Oat Flour	38c
Knorr's Imported Oat Flour	40c
Robinson's Barley Flour, large, 25c; small	12c
M. C. W. Sugar Milk, pound carton	15c
Merck's Sugar Milk, pound carton	19c
Squibb Sugar Milk, pound carton	35c

"ETONE"
All-Silk Turkish Wash Cloths and Towels; made of lusterless silk and as absorbent as cotton or linen; guaranteed to outwear six ordinary cotton cloths, making the bath an absolute delight; every thread warranted to be pure silk, yet costing no more than fine linen or cotton.
Etone All-Silk Wash Cloths; in sealed packages..... 25c
Etone All-Silk Towels; in sealed packages..... $1.25

ARE YOU TOO FAT?
If so we would recommend that you try the M. E. Sherden Co. treatment for obesity—for which we are general Western agents.
"FATOFF" This is the trade name for that preparation.
Fatoff requires no starving—no exercise—no unpleasant dosing.

Just Try a Pound!
Menier's Bitter-sweet Chocolates
Regular 40c Per Pound 29c

THE SUREST WAY TO REMOVE HAIRS
(From Health and Beauty Notes)

A new and simple powder is fast supplanting the electric needle for removing superfluous growths from the face, neck or arms. This powder, known as delatone, is the discovery of a famous Russian scientist, and the ease with which it is used and the satisfactory results always following favorably recommend it to persons afflicted with hairy growths.

Get an original package of delatone from a nearby druggist and with some water mix enough into a paste to thickly cover the parts. Let remain two or three minutes, then rub off and wash the skin well and the hairs are gone.

You may find delatone a trifle expensive, but its use insures a quick and painless way to remove stray hairs.—ADV.

Do You Want to Be Cured?
If So, Consult the Expert Specialists of The Dr. Williams Medical Institute
S. W. Cor. 14th and Olive Sts. Entrance 219 N. 14th St. St. Louis, Mo.
Office hours, 10 a. m. to 8 p. m. Sundays, 10 to 12. Chronic Catarrh, Catarrhal Deafness, Abscesses in Ears, Cross Eyes straightened by painless methods, Failing Eyesight restored, Trachoma or Granulated Eyelids cured without the knife, cruel-ties of other barbarous treatments. Corneal Ulcers, Scums, Opacities, Wild Hairs, Weak, Watery, Red and Inflamed Eyes and all other Chronic Diseases treated and cured in less time than by any other specialists at a reasonable fee. PILES cured WITHOUT OPERATION, pain or detention from business under our positive guarantee. If you cannot call, write.
EXAMINATION FREE.

Attention, Taxpayers
Office of the Assessment of the Revenue, City Hall, Market and Twelfth Streets, Rooms 114, 115, 117.
St. Louis, March 13, 1911.
The assessment books for the year 1911 are now complete and are open for inspection. Taxpayers are requested to call at this office and examine their assessments. The Board of Equalization will meet in this office on Monday, the 20th day of March, 1911, and will remain in session for four (4) weeks, if the business before it requires it, and no longer. All appeals against assessments must be made in writing and sworn to. Blank forms can be procured at this office.
CHRISTIAN BEINHOP,
President Board of Assessors.

There's hardly a line of human endeavor that does not have its place in Post-Dispatch Want Wordage, somewhere else.

THE JUDGE & DOLPH DRUG STORES
7th and Locust — 515 OLIVE STREET — 4th and Market

WOMEN UNITE TO AID THE SOCIAL SIDE OF CHURCH

Representatives of 23 Congregations Organize the Why and How Club.

FIRST MEETING FRIDAY

Aim Is to Back Up Combined Effort for Uplift and Betterment of City.

Seventy-five women from 23 of the Southern Methodist churches in the St. Louis district have formed the "Why and How Club" to discuss church problems and to aid in the uplift and betterment of the city.

Mrs. W. E. Graves, president of the organization, explaining its purposes, told a Post-Dispatch reporter: "This club was formed to create and maintain an organized center of thought and action among the home mission women of the St. Louis district of the M. E. Church, South, and to aid in the promotion of study and intelligent service along the lines of their organized work and to establish a closer and more sympathetic relation with all organized effort for the uplift and betterment of the city.

"Every woman in the Southern Methodist Church is invited to join this club. There will be no dues and membership implies no obligation further than a serious attitude toward our problems. The club is an organization of women who believe that the church has a social obligation."

The general meetings of the club are to be held the third Friday of each month, and the first meeting will be held Friday afternoon at 2:30 o'clock at St. John's Church, King's highway and Washington boulevard.

The Young People's section of the club will have charge of the afternoon under the direction of Mrs. Harry Barton. After the devotional by the Rev. Dr. James Lee and a solo by Mrs. William McCandless, the Rev. M. H. Lichliter, D. D., will address the club members on "The Young Woman and Social Service." Following this there will be 15-minute discussions on "Why Doesn't the Church Grip the Young People?" "Where Does the Fault Lie?" and "What Would Give the Church a Vital Place in My Interest?"

The officers of the club are Mrs. W. E. Graves, president; Mrs. J. H. Crabtree, first vice-president; Mrs. C. H. Hawkins, second vice-president; Miss Arline Shackelford, secretary; Miss Anna Maud Kennedy, treasurer, and Mrs. Claud L. Clark, chairman of the Press Committee.

Busy Bee Friday Bargain.
Delicious Assorted Nut Fudge, 15c lb.

NEW COAL MINE PLANNED

Leases for Land Near Belleville Are Signed.

Coal leases for the coal underlying 500 acres of ground about two miles northeast of Belleville have been signed by George Hoffmann, Hubert Hartmann, Joseph Gass and John E. Thomas of Belleville. The lessors are L. W. Miller of St. Louis and Joseph Randall of Belleville.

The price paid will amount to about $150 an acre. Timber for a new mine has been ordered, and the work of sinking the shaft will be started within a few days. The mine will be located on the O'Fallon branch of the L. & N.

A Chain of Happy Events

Following the work of a Post-Dispatch Want Ad, is often more interesting than fiction. For true stories of this kind the Post-Dispatch is offering $500.

Get the St. Louis Habit

of using the Bell.

With a Bell Telephone you can do twice as much hustling as the other fellow. Using the Bell and boosting St. Louis are two good habits.

Telephone Olive 100 for a Telephone

The Bell Telephone Company of Missouri

Equitable Building, 611 Locust St.

Quick Riddance Prices Tomorrow on All Wash Goods Remnants

A CLEARANCE of desirable wash fabrics—remnants and short lengths which have accumulated from the enormous selling of the past two weeks. Included are dainty Lawns, Organdies, Dimities, Silk Mixtures, Poplins, Reps and other sheer and semi-heavy fabrics, in lengths suitable for waists, skirts and women's and children's dresses. Former prices were 12½c to 50c per yard; reduced for immediate clearance to exactly..... **Half Price**

Wm. Barr Co. ST. LOUIS

Remnants of All the Newest Silks Reduced to Half Price

HUNDREDS and hundreds of lengths, suitable for all sorts of things—millinery trimming, waists, kimonos, and even in quantities large enough for skirts or children's dresses. Some remnants contain 3 or 4 yards. Regardless of size or desirability, the regular selling price will be cut right in..... **Half!**

Here's an inviting list of offerings in very desirable merchandise

WE ARE continuing the clearing movement with a vim—getting the stocks in ship-shape and offering considerable quantities of new goods at lower prices to keep pace with the values that abound. The complexion of the store is changing and each change means an improvement. We ask you to withhold judgment a while longer—until all the stocks are complete and conform to the standard of excellence we propose to maintain. In the meantime we are exerting every effort to make shopping here just as attractive and profitable to you as possible—a partial list of the attractions and profits to be derived follows:

An Outclearing of Small Lots of Hosiery and Underwear

ONLY enough of most of these for the one day's selling—in fact, the values are so great that we advise you to come before noon.

Women's plain black Hose of very sheer gauze silk lisle; heels and toes are reinforced for service, all sizes and every pair perfect; 25c qualities, tomorrow only, 3 pairs for 50c, or one pair..... **17c**

Women's black and tan Hose of imported lisle and silk lisle, lace and hand-embroidered effects; also black and solid colored thread silk Hose; odd lots that formerly sold up to $1.50 pair; choice, tomorrow..... **49c**

Women's low neck and sleeveless Vests; very sheer gauze and medium weight, neatly finished with bright silk ribbon; also low neck and sleeveless Union Suits, wide knee length, all sizes and perfect; splendid 35c qualities, for..... **23c**

Radical Ribbon Reductions

A LOT of 5 and 6 inch warp print Ribbons of extra heavy quality, that sold earlier at 50c and 60c per yard; now to be sacrificed at..... **25c**

5½-inch all silk satin taffeta Ribbon in colors and black, that sells regularly for 39c a yard; here tomorrow at..... **29c**

Money-Saving Handkerchief Prices

SEVERAL lots and broken assortment of women's fine sheer Linen Handkerchiefs; with hand-embroidered initials and wreath designs. They are regular 15c values; your choice tomorrow for..... **5c**

Men's Handkerchiefs of pure linen with neatly embroidered initials; exceptionally good values at..... **12½c**

You'll Want to Share in These Muslin Underwear Price-Reductions

EITHER item is emphatically worth a trip downtown tomorrow, and the saving on each garment will pay both carfare and lunch expense. Second Floor.

Gowns of nainsook and cambric, in a large assortment of styles; high, square or V neck; yoke very elaborately trimmed with six rows of lace and embroidery insertion or of allover embroidery; neck and sleeves finished with hemstitched ruffle; splendid values at..... **69c**

Odd lot of Gowns, Drawers, Corset Covers and Petticoats; all slightly soiled and mussed from handling and window display; made of fine nainsook and longcloth, trimmed with dainty laces, embroidery and ribbon; worth up to $1.75 and $2.00; your choice for..... **98c**

Remnants and Discontinued Patterns in Laces, Embroideries, Nets and Trimmings

SWEEPING out the partial lengths left from the furious selling during the great stock adjustment sale of the past few weeks!

Laces and Embroideries, in lengths of 1½ to 3 yards; worth 5c and 10c per yard; sale price, per length..... **5c**

Laces and Embroideries, in useful lengths; formerly 15c and 25c per yard; special price, per length..... **10c**

Laces and Embroideries, in 1½ to 5 yard lengths; worth 15c and 25c per yard, at, per length..... **15c**

Laces and Embroideries, in lengths of 2 to 5 yards; worth 15c and 25c per yard, at, per length..... **25c**

Laces and Embroideries, in desirable lengths; worth 75c and $1.00 per yard, at, per length..... **50c**

Embroidery Allovers and Wide Flounces, in white and colors; worth up to $2.00 per yard, at, per length..... **$1.50**

Novelty trimmings, gauzes, nets, allovers, laces, etc.; worth up to $5.00 per yard, at, per length..... **$1.00**

Allovers, nets and fancy gauzes, in waist lengths; worth up to $3.00 per yard, at, per length..... **$1.50**

High-Class Hair Goods Now Reduced to About Wholesale Prices

(Main Floor.)

Switches of natural wavy hair. Complete line of shades.
18 inches; worth $1.25; price **49c**
20 inches; worth $1.75; price **95c**
24 in.; worth $3.00; **$1.50**
24 in.; worth $3.50 **$1.95**
26 in.; worth $5.00; **$2.95**
28 in.; worth $6.50; **$3.75**
30 in.; worth $7.50; **$4.50**
32 in.; worth $8.50; **$5.50**
34 in.; worth $9.50; **$6.50**
36 in.; worth $12; **$7.50**

Beautiful Chignon Cluster
Made of soft, lustrous hair. A special feature at a special price.
$1.75 Clusters for..... **95c**
$2.50 Clusters for..... **$1.50**

Hair Rolls—
25c and 50c value for only.... **15c**
15c value, tomorrow for..... **9c**
75c value, tomorrow for..... **50c**

Hair Nets—
5c Silkette Hair Nets; 3 for... **5c**
10c Silkette Hair Nets; 3 for.. **10c**
Nets made of real hair; 2 for.. **25c**

Economy Opportunities in Kitchen and Household Utensils

REDUCTIONS in our big basement salesroom that should interest every housewife in, or near, St. Louis.

Triangle Folding Wash Bench; holds wringer and two tubs; regular price $1.25, sale price.. **79c**

Curtain Stretchers, Never-Sag, 12 ft. long; regular $1.00 value; special at..... **65c**

Carpet Sweepers, Bissell's Standard; $2.25 value; sale price, **$1.59**

Scrubbing Brush, solid back; regular price 15c; sale price.... **8c**

Paints; all colors, per qt..... **29c**

Water Power Washing Machine; regular price $15.00; sale price, **$9.29**

"Santa Claus" Laundry Soap; full 12 oz. cakes; regular price 5c; special price..... **11 for 25c**

Tubs; galvanized; large size; worth 90c; sale price..... **43c**

Wash Boards, full size, brass; regular price 35c; sale price.... **19c**

Laundry Basket; regular price 45c; sale price..... **27c**

Blacking Cases; golden oak finish; iron foot rest; regular $1.25 value for..... **79c**

Wash Boilers of heavy tin, copper bottom; regular price $1.15; sale price..... **69c**

New Spring Suits and Dresses Are Arriving Daily--See These Tomorrow

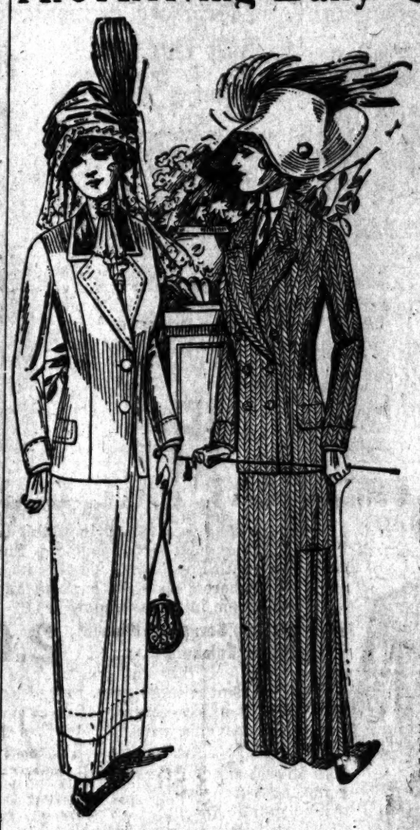

IF YOU are one of the women who expect the pleasure of a new Spring Suit you'll find much to interest you tomorrow on Barr's big "Floor of Fashion." For the spirit of Spring pervades the entire section, constantly augmented and accentuated by new arrivals from New York's cleverest tailor specialists.

For Tomorrow We Feature New Serge Suits at $19.50

This price seems to have struck the popular fancy, judging from the great number of suits we are selling at approximately twenty dollars. We honestly believe these serge suits are the best we ever saw for the money. They're in several charming modifications of the favored plain tailored effect, made with exceeding care and thoroughness from a very fine grade of blue, black or gray serge, and with a graceful, well-bred look about them that you'll surely like. At nineteen-fifty they are well worthy your consideration.

New Dresses for Street and Informal Wear

Entirely unique in modes and fabrics—gowns of a delightful distinctiveness and welcome difference, of soft clinging foulards, messalines, voiles and marquisettes, in the latest of fashion's shades and colorings, with plain or peasant sleeves and sundry novel skirt ideas. They're reasonably priced at

$16.50—$19.50—$24.50

Silk Waists—A $10.00 Value for $5.75

Attractive Waists made of pin dotted novelty surah silk, in brown, delft blue and gray, neatly trimmed with soutache braid and loops of silk cord; yoke, collar and cuffs of figured cream net; high neck and three-quarter sleeves; a complete range of sizes; $10.00 Waists at **$5.75**.

$5.75 **$5.75**

Parents of Boys Should See These Suits

They're new, they're well made, they're stylish, they're desirable in every way—but—they were here before the change in store management and are therefore sentenced to take a quick departure tomorrow.

$3.25 Knickerbocker, Norfolk, Sailor and Russian Blouse Suits that were bought to sell for $5.00 and $6.00. Your choice tomorrow for **$3.25**.

$4.40 Sailor Suits, Knickerbocker Suits, Norfolk and Russian Blouse styles, bought to retail at $7.00 and $8.00; your choice tomorrow for **$4.40**.

$5.60 Stylish Norfolk, Knickerbocker, Russian Blouse and Sailor Suits, intended to sell for $9.00 and $10.00, now reduced for tomorrow to only **$5.60**.

$7.75 Smart new Spring styles in Knickerbocker Suits, of fancy cassimeres and blue serges. Regular $12.00 and $15.00 Suits now reduced to **$7.75**.

Extraordinary Bargain Announcements From Barr's Wonderful Chinaware Dept.

REDUCTIONS like these seem almost unbelievable, but you'll find them more than substantiated by the goods when you visit our Basement tomorrow.

$3.00 to $4.50 Bric-a-Brac at 98c

An assortment taken from our regular stock and comprising specimens from most of the leading potteries of both Europe and America. Our regular prices have been $3.00, $4.00 and $4.50 each. To reduce a stock that is larger than we consider it should be, we've placed these pieces on a special counter and marked each and every one ninety-eight cents. **98c**

$5.00 Decorated Dinnerware, $1.00

Beautifully encrusted and decorated French Dinnerware—the remainders of our finest patterns, made by the world famed Limoges factories. Included are Bakers, Meat Dishes, Dinner Plates, Tea Plates, Bread-and-Butter Plates, Chocolate, Tea and After-Dinner Cups and Saucers and many other pieces that we originally sold at from $3.00 to $5.00 each. Take your choice for..... **$1.00**

French China; hand colored Cups and Saucers—the remainder of our recent assortment at 25c; original prices $1.25 and $1.50 each; your choice, tomorrow at..... **15c**

Cuspidors; neatly decorated, 50c value, reduced to..... **25c**

English Porcelain Dinner Sets, of 100 pieces; an absolutely new decoration and shape, all pieces underglazed; an actual $15.00 value, greatly underpriced tomorrow..... **$9.98**

Brass Candlestick, complete with candle, shade and holder; regular 50c value for..... **29c**

Alarm Clocks; mission finish, 15 inches high, intermittent alarm; $2.00 value; at.... **98c**

"America" Alarm Clocks—one of the best clocks on the market; worth 69c to 79c and guaranteed for one year..... **59c**

Stone Combinets, cover and ball handle; regular 60c value for..... **39c**

Men's Pajamas, Nightshirts and Hosiery—Rare Values Friday

Pajamas—These garments are so altogether unusual for the price that most men will want three to half-a-dozen Suits. They're of fine nainsook, in white, pink, blue or tan, with silk frogs in white or colors. Easily worth $1.50 per suit, and an exceptionally good investment at... **$1.15**

Other Pajamas in white and colors, such as you've bought from exclusive haberdashers for $1.00, are specially priced here at Barr's tomorrow at..... **79c**

Nightshirts; the regular $1.00 and $1.25 qualities; on sale Friday for..... **79c**

Silk Half Hose, in six different shades and black; a 50c quality for..... **39c**

Real Coral Bead Necklaces

Beads of a very delicate and beautiful shade of pink. These Necklaces were imported direct from France, to sell at from 50c to $1.00 each. As a special value for tomorrow we cut the price to..... **31c**

Pictures and Frames

Third Floor

Gilt and black oval frames; size 8x10 inches; regular price 50c, tomorrow..... **24c**

"Forum," "Coliseum," "St. Angelo Castle" and "Sir Galahad," in Sepia prints; size 18x22 inches; Flemish oak frames; regular $1.50 values; special at. **65c**

During the remainder of this month we will re-gild frames at 40 per cent less than art dealers' prices.

An Underpriced Offer on Women's Stylish Long Gloves

TWO splendid lots at one bargain price. First, here's several hundred pairs of black suede Gloves in 16-button lengths and all sizes; with them we place a recent shipment of long 16-button, beautiful white Gloves, made carefully and well, from the best selected French kid. A full range of sizes in the lot and every pair perfect.

These Gloves are $3.50 and $4.00 qualities, but by purchasing an unusually large quantity we can now hammer the price down to..... **$2.20**

Cut Prices on Toilet Articles

PREPARATIONS and articles of well-known merit at much less than the customary prices.

Free!
A 50c jar of Palm Olive Cream again Friday and Saturday with the purchase of
6 Cakes of Palm Olive Soap at 49c

Amolin Deodorant Powder has wonderful healing and deodorizing properties; regular price 15c; sale price, per box.... **10c**

Lilac Bells Talcum Powder; per can, 7c; 4 cans for..... **25c**

Ivory Floating Bath Soap; 7 cakes for..... **25c**

Bath Tablets; exquisitely perfumed; a sample free with each purchase at our Toilet Counter, or a large aluminum box of them for..... **10c**

Milliken's Pasteurine Tooth Paste; a perfect preparation for cleansing and preserving the teeth without injury; also purifies the breath; 2 tubes for..... **20c**

Good Axminster and Wilton Rugs Purchased Below the Usual Prices

YOU are not vitally interested in the whyfores. We bought these Rugs surprisingly cheap, and now give our patrons the benefit, as we always do. It will be greatly to your advantage to investigate this sale.

Royal Axminster Rugs; size 9x12 feet, in medallion and Oriental design; clear pile, assuring durability; formerly $27.50; now..... **$22.50**

Axminster Rugs, size 9x12 feet, in a large assortment of Oriental designs; worth regularly $23.75; now.... **$16.25**

Axminster Rugs, size 36x72 inches; beautiful Oriental designs; heavy, deep pile; worth up to $4.50; for..... **$2.95**

Wilton Velvet Carpet, in hall and stair patterns; Spring 1911 colorings, in two-tone brown and green; yard..... **87½c**

Bonne Femme Curtains, Suitable for Draping Millinery Show Windows

VISITING milliners will be interested, for the Curtains are of superb quality and our prices are now *much less than half!* Just 100 French Bonne Femme Curtains, of handmade Arabian and Renaissance Lace on heavy net.

$50.00 Bonne Femme Curtains reduced **$19.75**

$25.00 Bonne Femme Curtains reduced to only **$11.75**

$12.00 Bonne Femme Curtains reduced to **$4.75**

$15.00 Bonne Femme Curtains reduced to **$6.95**

$35.00 Bonne Femme Curtains reduced **$14.75**

Remnants of Cretonnes, Scrims, Curtain Muslins, Burlap, etc., in lengths up to 6 yds.; worth to 25c; choice, per yard.... **5c**

Remnants of Drapery Silk, Imported Cretonnes, Madras, Fancy Nets, etc., in lengths of 2 to 10 yards; worth up to $1.25; yard..... **30c**

Remnants of Madras, Grenadine, Denim, Laces, etc., in lengths of 2 to 10 yards; worth up to 60c; on sale at, per yd.. **15c**

Lace Curtains of all grades, slightly soiled and only one pair of a pattern; reduced to One-Third and One-Half Former Prices.

Insanity Plea Saves Farmer.

FORMOSA, Kan., March 16.—Harvey Wadleigh, a farmer, charged with the murder of Willis Bales and his wife, an aged couple, on Jan. 25, was acquitted of the charge on the plea of insanity here. He will be taken to the State Asylum at once.

This Simple Home Remedy

Digests All Food Perfectly, Relieves Indigestion, Heartburn, Dyspepsia, Belching of Gas, Chronic Constipation and Prevents All Stomach Miseries.

What you want—what you most need is perfect digestion. If you want to get REAL value out of life, you must be able to eat all you want, when you want it, without the slightest trace of after-distress.

No Use Feeling Like This. Let COMPOLA Fix Your Stomach Up Right.

When your stomach goes wrong, when your food won't digest and indigestion begins to develop into chronic dyspepsia—right then is the time to take COMPOLA and get rid of the trouble that will make you look at life through green glasses—everything of a despondent, don't-give-a-damn, what's the use, melancholy tinge.

If you feel like the illustration looks, the question is this—what will you do? Will you let your stomach starve to death, weakening it still more when it needs rather to be strengthened by the nourishment obtainable from a variety of foods?

Will you depend for relief upon pepsin tablets and other PARTIAL digesters, which at best are only makeshift treatments that never reach the root of the trouble?

Or will you do this: Go to the nearest drug store, buy COMPOLA, take it home, follow the simple directions for use, and find almost instantaneous relief from your stomach misery? If you are wise, you will do this rather than suffer longer with the distressing troubles, which, if neglected, are sure to develop into dangerous conditions.

Thousands of people have tried COMPOLA for indigestion, dyspepsia, heartburn, sour stomach, belching of gas and chronic constipation and found it a real friend in need. Why don't YOU try it? So simple, so easy to take, so wonderful in results!

If you should have any difficulty in securing it from your druggist do not delay, but send 50c for Compola direct to the Senoret Chemical Co., St. Louis, Mo., who originated and prepare this great stomach remedy.—ADV.

D. STRELITZ

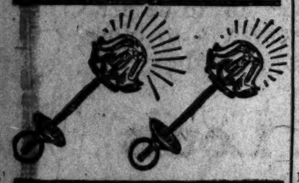

$1 A Week

SALE

GENUINE DIAMOND EARSCREWS

Blue white perfect stones, in 14k. gold, exceptional value; tomorrow only..... $35

$1 Down. $1 a Week.

D. STRELITZ

Third National Bank Bldg., 3d Floor, S. W. Cor. Broadway and Olive. Phones: Bell, Olive 1020; Kin. Cent., 3784.

Cured to Stay Cured

Mr. John Wesly, of New Orleans, finds permanent relief from his kidney trouble in

Warner's Safe Cure

There's no snap-judgment in Mr. Wesly's commendation of the great kidney cure. He gave it a thorough and convincing trial before writing the following letter.

"I have been using Warner's Safe Cure and have found it very satisfactory. I would have written before now, but I wanted to wait and see its effects. You may use my name, as Warner's Safe Cure has cured me of my kidney trouble and is all that you recommended it to be.—JOHN WESLY, 8501 Poplar St., New Orleans, La."

More sickness, suffering and serious complications come from diseased kidneys than from any other organic disturbance. As the function of the kidneys is to remove impurities, they are very susceptible to disease; any disorder affecting them is dangerous, as it causes impure matter to be retained in the blood and affects the whole system, causing backache, headache, dizziness and often convulsions. Keep the kidneys in healthy working order and avoid these troubles.

Warner's Safe Cure is an absolutely safe and permanent remedy for all diseases of the kidneys, liver and bladder. It is made from the fresh juices of plants and medicinal roots, prepared at the proper season in various quarters of the globe. Men skilled in botany and chemistry compound it, put up in 50c and $1.00 sizes and sold by druggists everywhere.

If you have never tried Warner's Safe Cure send us your name and address. We will send you a sample bottle to-day with sample box of Warner's Safe Pills, free of charge. All we ask is that you mention this St. Louis Daily paper when writing. WARNER'S SAFE CURE CO., Rochester, N. Y.

Reduced facsimile.

REAL ESTATE MEN ARE TO DISCUSS U. R. COMPROMISE

Members of the Exchange Are Evenly Divided on Concession to the Company.

SOUTHWEST FAVORS PLAN

Residents of That Section Want the Arsenal Street Cross Town Line.

The directors of the Real Estate Exchange, at their meeting Thursday afternoon, will discuss the bill pending in the Municipal Assembly compromising the city's mill-tax claim against the United Railways Co.

The members of the exchange are divided in their opinions on the bill. Some favor it, believing that the extensions of street railway lines proposed in the measure will enhance the value of real estate. Others are opposed to it, holding that it does not properly protect the interests of the city.

The Southwestern Mercantile Association, at a meeting held at Jefferson avenue and Pestalozzi street, Wednesday night, voted to support the compromise bill, and appointed a committee consisting of Dr. O. F. Fischer, O. J. Gossrau and William G. Berg to go before the railroads committees of the Municipal Assembly and urge its passage.

The people in the southwestern section of the city want the Arsenal street cross-town line provided for in the compromise. They have been demanding cross-town facilities for years, and have not been able to get them. They declare that many persons living west of Grand avenue cannot get to their places of employment except by long and tedious routes.

Councilman Edward V. P. Schneiderhahn, who was chairman of the special committee of the Municipal Assembly that negotiated the compromise with the United Railways Co., was the principal speaker at the meeting.

Councilman Schneiderhahn declared that he had been forced to advocate the passage of the compromise bill because self-constituted guardians of the public might mislead the people.

He explained the advantages that, from his point of view, would accrue to the city by compromising the mill-tax claim for $1,000,000 and making definite concessions to the United Railways Co. He said the object of the committee in framing the compromise was not to see how much money it could squeeze out of the company for the city, but to find ways and means of providing better street railway transportation facilities.

A Chain of Happy Events

Following the work of a Post-Dispatch Want Ad, is often more interesting than fiction. For true stories of this kind the Post-Dispatch is offering $300.

SOCIETY

AMONG the St. Louisans departing Thursday for several months travel abroad are Mr. and Mrs. George Luddington Young. Mrs. Young was before her marriage Miss Maud Niedringhaus. Mr. and Mrs. Young made their home in Colorado for some time after their marriage, but for the past year have resided in St. Louis. They will go to Philadelphia and Atlantic City where they will spend 10 days before sailing from New York for the Mediterranean. Mr. and Mrs. Young will spend six months in travel.

Mr. and Mrs. Oliver L. Garrison Sr. are departing Thursday for San Francisco, where they will sail on the Magnolia for a tour of Japan, China, the Philippines, Hawaii and Honolulu. They will be away for three months.

Departing on the same train for San Francisco and also sailing on the Magnolia will be Jerome Schotten Jr. and his sister, Miss Zoe Schotten. Mr. Schotten and Miss Schotten will make an extended tour of the Orient.

The Young Ladies' Auxiliary of the St. Louis Chapter, U. D. C., held its annual election of officers Tuesday. The following were elected.

President, Mrs. Faye Johnston; first vice-president, Miss Julia Burdette; second vice-president, Miss Nellie Campbell; third vice-president, Eugenia Cartwright; fourth vice-president, Miss Effie Leath Hopkins; recording secretary; Miss Annie Long; first corresponding secretary, Miss Isla Sloan; second coresponding secretary, Miss Mary Lee Horner; treasurer, Miss Mary Holman; registrar, Miss Nan Morrison.

Miss F. M. Carvin of 731 Aubert avenue, will depart in April for San Antonio and other points in Texas.

The Twentieth Century Art Club held its regular meeting Monday, March 13, at Cabanne Branch Library.

The artists discussed, were: Frans Snyders, Jan Fyt, Paul De Vos and Adrian Van Utrecht.

Mrs. Mateer was the leader of the day. Others on the program were: Mrs. Berninghaus, Mrs. Kaanel, Mrs. Bernero and Mrs. Spalding.

Mrs. Gus Strauss of 1283 Aubert avenue is entertaining her cousin, Miss Fannye Gugenheim of Chicago, Ill.

Mrs. Kate Mahon of 1128 Hodiamont avenue announces the engagement of her daughter Hilda to Adolph Wegener of Kirkwood. The marriage will take place April 26.

Mrs. B. B. Graham, accompanied by her daughter, Miss Christine Graham, will depart Friday for New York.

Mr. and Mrs. Horace Rumsey will give up their house in May and will reside at the Buckingham Hotel for several months.

Mrs. Merritt H. Marshall is the guest of her sister, Mrs. John Bowes of Chicago.

Mrs. J. D. Goldman is spending a few days in New York with friends and relatives.

Mrs. James Herold Wallis of Dubuque, Ia., and Mrs. Laurence O'Neil, two recent brides, were honored guests Wednesday at a luncheon given by Mrs. J. F. O'Neil at her West Pine boulevard home. Mrs. Wallis was, before her marriage, Miss Sara Frances O'Neil.

Miss Edith McCormack accompanied Mrs. Wallis Wednesday evening, when she departed for her home.

Mr. and Mrs. Otto Giesecke and Miss Marie Giesecke sail Thursday from New York on the North German Lloyd steamship Rhein.

Mr. and Mrs. George S. Johns of 4548 Forest Park boulevard will give a reception, with music, Friday evening, March 24, at the Artist Guild.

$6 TAX ON BACHELORS

City to Use Fund to Support Needy Children.

OCONTO, Wis., March 16.—The City Council has adopted an ordinance imposing a tax of $6 upon all unmarried men residing in the city between the ages of 21 and 50 years.

The money raised in this manner is to be used for the support of orphans or other needy children.

Busy Bee Friday Bargain.
Delicious Assorted Nut Fudge, 15c lb.

AUTHOR TAKES POISON

Failed to Make Good on "How to Be Happy."

LOS ANGELES, Cal., March 16.—L. R. Andrews, author of "How to Be Happy," took arsenic last night and is on the verge of death in the Receiving Hospital.

He left a farewell message to his five children, giving as the principal reason for his act the fact that he had not been able to make good.

ARABS MURDER AMERICAN

Scientist Was on Expedition in North Africa.

BOSTON, March 16.—Herbert de Cou, official excavator of an expedition of the Archaeological Institute of America on the north coast of Africa, was murdered recently by Arabs, according to a cablegram received by the Boston Museum of Fine Arts. The dispatch did not say whether others of the party were attacked.

De Cou was a graduate of the University of Michigan. He was once connected with the American School of Classical Studies in Athens and later was private secretary to James Loeb in Munich.

BROWN'S BRONCHIAL TROCHES

are invaluable to sufferers from chronic lung trouble, Bronchitis and Asthma. They are in convenient form and afford immediate and grateful relief. Warranted free from opiates or anything harmful.

Price, 25c, 50c and $1.00. Sample free.
John I. Brown & Son Boston, Mass.

NEW SUITS, COATS AND MILLINERY!

Tremendous Garment Values Friday

We haven't noticed that any store in St. Louis is approaching the extraordinary values we are giving in women's, misses' and children's thoroughly reliable and strictly up-to-date garments. Come and share these extraordinary savings in underpriced garments for Friday.

$12.50 Suits as Shown

Of fine all-wool materials, coats satin lined; all new shades of light and dark worsteds and serges, for misses and women; exactly as illustrated; choice..... $5.98

$17.50 Tailored Suits

To equal the value in these Suits is the despair of all competition; fine all-wool diagonal serges, blue, black, gray, tan, etc., the best tailoring and workmanship; actual $17.50 values; coats guaranteed satin lining; absolutely correct in every detail of style; they are yours Friday, choice at..... $9.98

See also the three sample lines of finest high-class Spring Suits we are closing out at ⅓ off; $12.50, $15 and $19.50.

Silk Dresses

This sale of finest Foulard and Messaline Silk Dresses for misses and women is truly a great money saving event. Beautifully made, perfect fitting garments. An entire over-production from one of New York's Fifth Avenue style-creating manufacturers; every garment attractive in its style, trimmings and colorings; all sizes, all colors. Don't miss this sale of Dresses at ¼ off; choice at $15, $13.98, $12.50 also $9.98 Silk Rajah Dresses.

$5.00

$6 Chiffon Panama Skirts

A prominent manufacturer closed out to us his sample line of skirts; $6.00, $7.00 and $8.00 values; perfectly tailored; strictly all-wool; fine chiffon Panama, serge and mixtures; every new style, color and all sizes; choice... $3.98

Waists! Waists!

Unheard-of values in fine Waists for Spring; lingerie, marquisette and silk. See the specials tomorrow:

$5.00 Waists $3.50
$4.00 Waists $2.98
$3.00 Waists $1.50
$2.00 Waists 95c
$1.00 Waists 50c

Children's Dresses on Sale

See the values at $1.98, $1.25, 98c, 79c and 50c.

Children's Coats

A greater variety than any store can show you at $5.00, $3.98, $2.98, $1.98 and..... 79c

$2.99 $4.99

The English Helmet

Is the latest craze of all. Almost every woman in London and New York is wearing some form of the Helmet Hat. Tomorrow we will show in our

Trimmed Hat Department

a large variety of styles in this most desired Hat at two popular prices, $2.99 and $4.99

In Our Untrimmed Hat and Material Department—Main Floor.

Hair Braid Hats with Velvet Flange—In black and burnt; all the newest shapes; price everywhere $3; tomorrow $1.69

Lilacs—White and natural; reg. 49c value.... 19c

WE TRIM HATS FREE

$1.25 Storm Serge

52-inch, all-wool Storm Serge; an exceptional bargain in a fine, wiry finish; navy, royal and deep, rich black; suitable for suits and separate skirts; medium weight; $1.25 value, for... 58c

35c Poplin, 12½c

At 10 A. M., for Half Hour

Tomorrow we will place on sale, Main Floor, Wash Goods Section, 80 pieces fast black, genuine Irish mercerized Poplin; 35c value, at, per yard..... 12½c

ESTABLISHED 1873
Penny and Gentles
BROADWAY AND MORGAN STREET
ALL STREET CARS • TRANSFER TO PENNY & GENTLES

75c Silk Hosiery

Main Floor.

Ladies' Pure Silk Hosiery; fine gauge; extra reinforced heels and toes and deep garter tops; all sizes 8½ to 10; limit 4 pairs to a customer; no C. O. D. orders; extra special..... 25c

$1.00 Kid Gloves

Main Floor.

300 dozen 2-clasp imported Kid Gloves; soft, pliable kid skins; every pair warranted; black, white and colors; sizes 5½ to 8; these $1 values, a pair..... 69c

EMBROIDERIES FOR CONFIRMATION

These exceptionally low prices prove the importance of buying now.

2143 yards of the "First Run" of **Flouncing Embroidery, 27 and 45 inches wide,** procured from a prominent St. Gall manufacturer. This sale comes at an opportune time for the making of confirmation dresses. Baby Irish and eyelet patterns deeply embroidered on Swiss. **Without exaggeration, worth to $2.00;** on sale Friday in 3 big lots, yard,

39c 49c 59c

Room Lot Sale

Kaselow's Wall Paper 25c on the Dollar

10 rolls Side Wall, 6 rolls Ceiling and 20 yards of Border, Bedroom and Kitchen Papers; lot..... 82c
Halls and Dining Rooms; lot..... $1.42
Elegant Parlor Papers; lot..... $1.98
Special prices every day.

25c Black Cat Hosiery

500 dozen Children's celebrated Black Cat Hose, known all over the country as the best 25c Hose made; they come in wide or narrow rib, for boys or girls; linen spliced heels and toes and extra spliced knees; sizes 6 to 10½; choice... 12½c

Shoes, Oxfords and Pumps, $1.49

Women's Shoes, Oxfords and Pumps at great reductions for Friday's selling; all new styles; medium and light soles; short vamps; easy fitting shapes; dull and patent leathers; special for tomorrow, only..... $1.49

Women's $1.50 House Slippers and Juliets; easy fitting shapes; at..... 99c

Boys' and Girls' School and Dress Shoes; $1.50 and $2.00 grades; at... $1.00

Men's $3.00 welt sole Calf Shoes; up-to-date shapes; Blucher and button; all sizes; at..... $1.95

$1.49

An Important Sale of HAIR GOODS

400 large clusters from an Eastern Hair Goods importer at nearly ½ reduction.

Medium-Size Cluster

Of splendid hair, about 25 puffs to a cluster; strictly sanitary hair; here is a bargain; puffs that were sold at $2.49, for..... $1.49

Fine Quality Hair Puffs

At this price we offer numerous styles in Hair Puffs; these are all made up of strictly sanitary, rich, glossy human hair, all shades; their regular price was $2.98; special..... $1.98

Extra Heavy Switches

Made up of natural curly or straight hair; 3 short stems, 28 inches long, 2½ ounces; here is a special lot of very fine Switches; all shades; to close them out, very special at..... $2.98

Something new—the basket-weave Braid; three curls at each end; worn with the newest coiffures; it is worn low and covers the ears; this style is getting very popular; introductory price.... $3.98

$4.50 SANITARY DROP SIDE COUCHES, $2.75

$4.50 Sanitary Couches; patent fabric top; double spring support; Vernis Martin finish; drop sides; full size; special, at.. $2.75

$3.00 Cretonne Couch Pad; to fit above couch..... $1.95

$9.00 Morris Chairs, $4.95 — (Like Cut); frames golden oak; cushions upholstered in Chase leather; piano polished; a $9.00 value, at $4.95

$1 Jardiniere Stand, 49c

Like cut; golden oak or Early English; round or square; worth $1; while 200 last..... 49c

$6.50 Child's Iron Crib, $3.98

Made of best malleable iron; with woven wire spring; all colors; a $6.50 crib; for..... $3.98

$5 Japanese Matting Rugs $2.95

$5.00 Japanese Matting Rugs; size 9x12; all new Spring designs; special for Friday $2.95

30c Japanese Matting, in new and exclusive carpet designs, in the wanted colors of green, blue and red; special for Friday..... 17½c

85c Linoleums; fine grade standard printed Linoleums; colors printed extra deep; realistic wood, tile and fancy effects; 65c values; Friday, square yard... 39c

85c Linoleums, 4 yards wide; in block, tile and fancy effects; covers room without a seam; Friday, special, square yard. 49c

$16.00 Brussels Rugs; size 9x12 feet; this line embraces the season's most popular patterns; come in handsome floral and Oriental designs; woven with heavy all-wool surface; a $16.00 Rug; on sale Friday..... $10.95

Let Your Next Corset Be an R. & G.

You will discover new graces in your figure; new charms in whatever costume you may wear. They are made in such a wide range of models that no matter how unusual your measurements, you will find an R. & G. Corset which will give you the greatest degree of comfort. Here is a new 1911 model; made of strong but light-weight material; an admirable Spring and Summer Corset. It combines the long skirt, medium bust and long back; 2 sets of hose supporters attached; sizes 18 to 30; $1.50 value; Opening Sale Price.... $1.00

EXTRA SPECIAL

On sale Friday, 72 Electric Shower Fixtures; 3 lights; all brass; large brass spinning with oval brass chains; equipped complete with glassware, all wired, ready to attach; a $10 value; extra special, $3.98

$15.00 Showers; 5 lights; like cut; for gas or electric; complete for..... $8.95

Fringed Inverted Gas Lights, as illustrated; fancy shades, with long beaded fringe; complete with burner and mantel; $1.25 value; Friday..... 39c

SALE OF GAS CHANDELIERS

Bed or Dining Room Fixture; 2-burner; $3 value; special..... 59c
Parlor Chandelier; 3-burner; fancy; $3.00 value; special..... 95c
75c Kitchen Chandelier; 1-burner; special..... 24c
Hall Chandelier; harp shape; solid brass; $2.50 value; special.... 79c

60c Wash Tubs; large size; galvanized; Friday..... 36c
60c Wash Baskets; large size; strongly made; Friday..... 29c
$1.50 Wash Boilers; No. 8 size; heavy; with copper bottom; Friday.. 58c

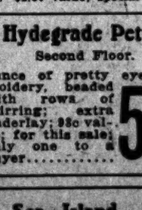

Sale of Garden Tools

Garden Spades or Shovels; solid steel blades; $1 value; Friday 37c
25c Garden Rakes; malleable iron; special, Friday..... 12c
35c Hoes; solid steel blades; long handles; Friday..... 19c

40c Floor Brooms; 4-tie; heavy corn; special, Friday..... 25c

Ready-Mixed House or Floor Paints; all colors; Friday, per can..... 18c

75c Slop Jars; white bristol ware, with bail and lid, for..... 38c

5c Knives and Forks; steel blades; Friday, each... 2½c

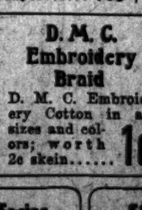

10c Roll Toilet Paper; Friday, per doz..... 49c

50c Foot Tubs; large size; galvanized; Friday.. 29c

5c Water Glasses; large, plain styles; Friday, each..... 2c

40c Ceiling Dusters, with 6-ft. handle; special, Friday..... 15c

20c Dusters; heavy feather; for fine furniture; Friday..... 8c

20c Floor Mops; heavy cotton; Friday..... 12c

30c Garbage Pails; galvanized; with fly-proof lids; Friday..... 39c

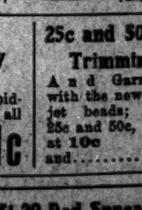

ROLL OF 200 FEET POULTRY WIRE, 4-FOOT HIGH FOR 93c

EXTRA

On sale Friday, 400 pairs Roller Skates, with steel rollers; easy running; worth $1.00; while they last, and no phone orders taken, extra special,

39c

$1.25 Roller Skates, at..... 47c

$1.75 Sidewalk Surfs, with rubber tires..... 98c

$2.00 Lace Curtains

400 Nottingham and Scotch Lace Curtains; 3 and 3½ yards long; extra wide; several to match; regular price $2.00; on sale Friday, per Curtain..... 29c

$3.00 Lace Curtains

365 fine quality Cable Net Brussels and Scotch Lace Curtains; 3 and 3½ yds. long; extra wide; in white and ecru; several to match; worth $3.00; on sale Friday, per Curtain..... 49c

50c Window Shades

500 opaque cloth Window Shades; light and dark colors; mounted on spring rollers; worth 50c; on sale Friday..... 19c

98c Hydegrade Petticoats

Second Floor.

Flounce of pretty eyelet embroidery, beaded with rows of shirring; extra underlay; 98c value; for this sale; only one to a buyer..... 55c

King's Spool Cotton

200 yards black and white, dozen..... 15c

D. M. C. Embroidery Braid

D. M. C. Embroidery Cotton in all sizes and colors; worth 2c skein..... 1c

25c and 50c Jet Trimmings

And Garnitures, with the new bugle jet beads; worth 25c and 50c, at 10c and..... 5c

12½c Dress Ginghams

Basement.

2 cases remnants Dress Ginghams and Shirting Cheviots, in lengths up to 10 yards; worth 12½c..... 6¾c

Wash Goods Values of Unusual Interest

Remnants Amoskeag Apron Ginghams, Cotton Serge, Sateens and Prints, in yard lengths and under; 3 cases assorted; worth up to 10c... 2½c

Remnants 12½c Red Oil Calico and Printed Shirting Madras, yd.. 5c

Remnants 12½c Tissue Ginghams, stripes and checks; special, yd... 10c

Remnants 35c, 45c and 50c Wash Silks, lengths up to 10 yds..... 15c

35c Silk Mercerized Poplins, all colors and black, yard..... 19c

45c Silk Tissue Ginghams; newest designs, extra fine grade, yd.. 23c

10c Sea Island Muslin

Basement.

4000 yds. extra fine Sea Island Muslin; full 39 inches wide and worth 10c yard; Friday..... 5½c

12½c Curtain Swiss

Third Floor.

1000 yards Curtain Swiss, in stripes, dots and figures; 36 inches wide; regular price 12½c; on sale Friday, per yard..... 5c

$1.29 Bed Spreads

Basement.

400 pretty snow white Bed Spreads; large enough for any double bed; actual value $1.29; Friday..... 77c

10c White Goods

Main Floor.

1000 yards lace stripe and corded Swisses, plain Swisses, checked Nainsooks, striped Lawns and fine India Linons; worth 10c a yard; Friday..... 5c

RARE BEAUTY

Is Always Linked with a Wealth of Magnificent Hair

Look into your mirror madam. Is your hair getting scant; is it losing its luster, its color.

The time to take care of the hair is when you have hair to take care of.

Get rid of the dandruff by destroying the dandruff germs. You can do this easily by using Parisian Sage.

You can stop itching scalp and falling hair; you can put the radiance of sunshine into your hair by using Parisian Sage.

What Does Your Mirror Say?

Wolff-Wilson Drug Co., guarantees it, this delightful hair dressing, to satisfy the most particular woman, or money back.

The girl with the Auburn hair is on every bottle and carton. Large bottle 50 cents at Wolff-Wilson Drug Co. and druggists everywhere.

On April 2, 1910, Mrs. R. M. Worden, 5 St. James av., Holyoke, Mass., wrote:

"Parisian Sage is the best hair dressing I ever used. It gave my hair life and a gloss which no other dressing ever did, besides stopping it from falling out."—ADV.

HOME BURNS JUST BEFORE TIME FOR BIRTHDAY PARTY

Fire which destroyed his home at 5870 Cote Brilliante avenue spoiled Lawrence Agniel's plans for a party in celebration of his thirteenth birthday Thursday. Invitations to his schoolmates had to be canceled.

The Agniel family was at breakfast when Lawrence saw smoke coming through the dining-room floor. His father, Lucien A. Agniel, ran into the basement and found that an overheated furnace had started a fire. He turned a garden hose on the flames, while Lawrence ran to the corner to turn in a fire alarm.

Mrs. Agniel groped her way through the smoke to a rear door and escaped into the yard.

The damage to the house is estimated at $1200, and that to the furniture $400.

Fire Drives Five Families From O'Fallon Street House.

Five families living in the second and third stories of the building at 821 O'Fallon street, were driven from their homes at 12:30 a. m. Thursday, by smoke which filled the building, caused by a fire in the shoe store of P. Moskwinski, on the first floor. The scantily clad women and children shivered in the street for an hour while the firemen fought the flames, before they could return to their rooms.

The fire was caused by an overheated stove in the shoe store.

"DUNBAR" IS NOT DRUMMOND, SAYS MYSTERIOUS LEE

Special Cable to the Post-Dispatch and New York World.
Copyright, 1911, by Press Publishing Co. (New York World.)

PARIS, March 16.—Part of the mystery of the Cafe de Paris shooting was apparently explained today, when it was asserted that William Lee and Charles R. Dunbar are separate individuals, who arrived together at Hotel Ritz a fortnight ago.

Lee told the Post-Dispatch correspondent that he was dragged into the scrape by Dunbar giving his name to the police to telephone to at the hotel, and that he and Dunbar have been seeing the sights of Europe in company for the past four months.

It was Dunbar who was slightly wounded, and Lee was not with him at the time, said Lee.

Asked if Dunbar is Charles R. Drummond of St. Louis, Lee said:

"I've known Charlie Dunbar 10 years. He is a New Yorker. I won't give you his address nor mine, because this affair is not serious and we do not wish to alarm our families. But Charlie Dunbar, as well as myself, is known to the clerks of the Knickerbocker and Waldorf Hotels."

Lee spoke of having many friends in the Princeton Club, and said he is 29 years old and Dunbar 27.

Lee refused to let the Post-Dispatch correspondent see Dunbar, saying he was in bed by his doctor's orders—not because of his wound, but because of an attack of tonsilitis.

COOK'S PARTY, IN POWER 8 YEARS, GIVES UP GHOST

Not Strong Enough to Put a Ticket in East St. Louis Spring Election Fight.

SENTIMENT FOR LAMBERT

Mayor Sees Support for Progressive-Citizens' Ticket, One of Six in Field.

The Administration party of East St. Louis, in power the last eight years, Wednesday night came to an end as political factor, when the Executive Committee decided the party was not strong enough to put a ticket in the field for the spring mayoralty election. Mayor Cook told a Post-Dispatch reporter, Thursday, that the party was not likely to unite with any other party, and that he believed sentiment among most of his adherents was for Charles S. Lambert, nominee for Mayor on the Progressive-Citizens' ticket.

It was said Wednesday that a combination between the Administration and Progressive-Citizens' parties had been proposed, whereby Chief of Police Purdy, Police Lieut. Doyle, Street Commissioner William A. Hockaday and Dr. A. A. McBrien, health commissioner, were to be retained in case of victory by the Progressive-Citizens' party. Hockaday and McBrien are sons-in-law of Mayor Cook. Another arrangement said to have been proposed was the withdrawal of several Progressive-Citizens' candidates for Administration men.

The Greater East St. Louis party, of which Maurice V. Joyce is candidate for Mayor, Wednesday night announced these candidates for Aldermen: First Ward, Dan O'Brien; Second, C. A. Arnold; Third, Leslie S. McHenry; Fourth, L. S. Boismenue; Fifth, Edward L. Spiesbach; Sixth, John D. Roach; Seventh, O. W. Callison; Eighth, George Siebert.

The Progressive-Citizens' party announced some of its aldermanic candidates Wednesday night: Third Ward, J. F. Fannsler; Fourth, Leon Priwer; Fifth, Louis Reichmann; Sixth, A. F. C. Geitz; Seventh, W. H. Degen, Eighth, Lee Brown.

There are six candidates for Mayor, as follows: Maurice V. Joyce, Greater East St. Louis; Charles S. Lambert, Progressive-Citizens; Dr. Edgar Hugh Little, Progressive; Frank C. Smith, People's Improvement; Henry E. Roberts, Socialist; Frank C. Mills, Republican.

LISTEN! A SNORING GIANT IS MISSING

Double-Jointed Wonder, 7 Feet 4, Under a Panama, May be Here, Say Nieces.

NEW YORK, March 16.—George Lanz, "Belgium giant," whose peculiarities attract a crowd wherever he goes, has been missing since Feb. 27, and the diligent search by his nieces, Paula and Alice Crombrugge, has failed to reveal a trace of him. He is 7 feet 4 inches tall, double-jointed, weighs 275 pounds, always wears a Panama hat and, his nieces say, has a peculiar snore which was the wonder of Brussels, whence the family came to this country last month.

When Lanz works he sits on a reinforced chair in a museum, selling his pictures, but a search of museums has failed to locate him. His nieces have asked the police to find him. Lanz has made walking records between Paris, Brussels and St. Petersburg. If he started on a stroll when he kissed his nieces good-by the day he disappeared they figure he must have reached St. Louis by now.

STRAIT JACKET FOR ABDUL, AS PLOT FAILS

Former Sultan Smashes Furniture When Attempt to Escape Is Prevented.

Special Cable to the Post-Dispatch and New York World.
Copyright, 1911, by Press Pub. Co. (New York World.)

VIENNA, March 16.—If the reports in the Vienna papers from Salonica are true, former Sultan Abdul Hamid recently attempted to escape from Villa Allantini, with the assistance of several soldiers who had been bribed. An officer who discovered the conspiracy was killed by the leader he implicated.

Soldiers who afterward revealed the details of the plot and its failure, made so deep an impression upon the former Sultan that he fell into a paroxysm of fury and broke the furniture.

Doctors attempted in vain to calm him and were finally forced to put him in a straight jacket.

Busy Bee Friday Bargain.
Delicious Assorted Nut Fudge, 15c lb.

PANTALOON GIRLS MOBBED

Crowds in Rio Janeiro Tear Garment Into Souvenirs.

RIO JANEIRO, March 16.—The pantaloon skirt has reached Rio Janeiro. Two girls engaged to popularize the garment, which is called here "the Culiotte Jupe," were mobbed in the street.

The police were called to evict one from a cafe and she was jostled by crowds while the other was saved from complete loss of her raiment.

The mob gathered pieces of her garment as souvenirs.

Columbia Candy Co. Friday Bargain.
Lemon and Wild Cherry Drops, 10c box.

CASHED REFUGEES' CHECK

Now Couple, Claiming to Be From Mexican Border, Are Gone.

A gray-haired couple, claiming to be refugees from the Mexican border, induced Mrs. Opfer to give them shelter in her home and introduce them to a grocer, who gave them $15 for an alleged bogus check.

Mrs. Opfer lives at 1922 Hebert street. She had advertised a room for rent, and when a couple who called themselves "H. P. Wolf and wife," called on her March 3, she allowed them to take the room on their promise to pay as soon as they could get money from El Paso. They said they left there hurriedly on account of the "war" without their belongings.

When the woman showed a check for $15, drawn on a bank at El Paso, Mrs. Opfer consented to introduce her to E. Sostmann, a grocer at 1900 Hebert street, who cashed it.

The couple disappeared after getting the money.

FIRE IMPERILS STUDENTS

One Rescued Unconscious, Others Barely Escape Harvard Fire.

CAMBRIDGE, Mass., March 16.—One student, Y. Arai, a Japanese, was rescued unconscious, many were awakened barely in time, and all were driven to the street by fire that partially destroyed Randolph Hall, an exclusive Harvard dormitory, early today.

Randolph Hall was erected by the Coolidge estate in the early '60s at a cost of $75,000. Loss is $35,000.

—DR. L. C. MANDEL—
DENTIST
606 Jaccard Bldg., on Broadway, cor. Locust. Phone Olive 4317.

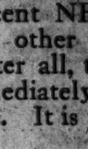

Specialist in Porcelain Crown and Bridge Work and all Diseases of the Mouth. Patented methods protected in U. S. Patent Office. Patent No. 793,611 used by me exclusively. Let me explain it to you. All my work guaranteed the best. Prices lowest than all the rest. Examination free.

Broadway. **Garland's** Near Locust

ANNOUNCE SPECIAL FOR FRIDAY

A Sale of Tailored Suits

For Between-Seasons and Early Spring Wear.

Silk-Lined Suits, That Were Heretofore $19.95, $25.00 and $30.00 for $7.95

The materials alone would cost you double this price; you could hardly buy the silk linings for $7.95.

143 Suits—All strictly tailored models—all the short lots and broken lines from our end-of-winter purchases, for between-season wear. They are also of styles, cloths and colors suitable for wear throughout the entire Spring season. Light weight and diagonal serges, boucle and ratine suitings and chiffon broadcloth in the staple blues, browns and black, also self-striped voiles, in the new light and medium shades. All are plain but splendidly tailored. Coats in the correct lengths, lined with guaranteed satin or peau de cygne. Skirts in the new gores and plaits; all sizes up to 40 bust measure. $7.95

Actual values $19.95 to $30; Friday, while they last, for.....

New Spring Suits, $15.00.

A wide range of smart styles, in the most desirable cloths and colorings. Fine French and storm serges, worsteds, shadow stripes in grays, tans, green, navy and King's blue, wistaria, mustard and black, plain or trimmed models, some with wide sailor collar, trimmed with braid, or short coat; collar inlaid with satin. Sizes for misses and women. $15.00

Regular $20.00 and $25.00 Suits; special for Friday.....

Suits at $19.95. Fully 50 styles at this popular price. Made of all plain and fancy cloths, in the new Spring colorings, with plenty of the staple blues, gray mixtures and black. Coats in the new short or medium lengths, plainly tailored or novelty trimmed. Suits you couldn't duplicate elsewhere under $30 or $35; special..... $19.95

Finer Suits, priced $24.50, $35.00 and up to $89.50.

Coat of Imported Sacking, $6.90

Sale of Spring Coats.

$25, $30 and $32.50 Coats for $16.90

We illustrate one style at right. Several other novelty styles, with trimmed collars. Also the large round or square sailor collar, of self or contrasting material, cut on the new straight lines, in the popular English tweeds, Hop Sacking, Roy mixtures, mannish coatings, etc., and blue and black serges. The strictly tailored models come in black, blues, grays, tans, checks, and fancy mixtures, half or full lined. Regular values $25 to $32.50. Special for Friday's sale. $16.90

"EXTRA SPECIAL."

About 200 Regular $15 Coats, on special sale, Friday at $10.00

Blue and black serges and fancy mixtures. Some have large square satin collar, others the round braided collar. Also strictly tailored style. Sizes for misses and women. Regular $15.00 values—Friday..$10.00

Important Sale of Girls' Dresses.

(6 to 14 years.)

Girls' Tub Dresses, of wash foulards, Simpson's percales and zephyr ginghams, in figures, stripes, checks and plaids; also plain color chambrays. A good assortment of styles, trimmed in embroidery and tailored bands. 98c

$2.50 and $3.00 values for.....

Girls' Afternoon and Garden Dresses, of fine white India Linen, trimmed with embroidery, insertion, Val. lace and tucks. Cut with full-pleated skirt. $1.98

$4.50 and $5.00 Dresses for...

Children's Spring Coats and Reefers; 1 to 6 years; made of wool serges, broadcloth and shepherd plaids and pongees; all neatly tailored and trimmed; Coats which sell regularly at $3.50; special, Friday $1.98

$2.50 Corsets; Special, Friday, $1.49—High and low bust; long hip effect; nicely trimmed in ribbon and lace, and with 3 pairs hose supporters. All sizes. $2.50 values. Friday special..... $1.49

Girls' Confirmation and Party Dresses, of white Persian lawn; made with embroidery flounces and trimmed with imported embroideries and Val. lace.

Dresses worth up to $17.50; while 100 last, Friday, choice..... $5.75

Children's Rompers and Dresses, of ginghams, percales and lawns; also Petticoats and Gowns, and many other wearables for children 1 to 6 years; values 75c; choice, Friday..... 39c

$1.50 Undermuslins, Gowns, Combinations, Drawers, Corset Covers, Petticoats and Princess Slips, of fine nainsook, trimmed in lace, embroidery, inserting or ribbon; $1.50 values; Friday..... 98c

READY! READY!

Doors Open at 8 A. M. Tomorrow—First Day of

The M. E. Croak & Co.

EXPIRATION OF LEASE SALE

We Are Forced to Sacrifice at Radical Reductions From Regular Prices Our Entire $160,000 Stock of NEW SPRING Ready-to-Wear

CLOTHING

and Accessories for Men and Young Men

HERE is the most startling news told by any St. Louis store in many seasons. Fully prepared for the SPRING season with a magnificent NEW stock of ready-to-wear Clothing, including "Sincerity" and other desirable brands, and piece goods for suits-to-your-measure, we are not, after all, to be permitted to do business in the regular way. We must begin immediately to close out our stock through "forced selling," and consequently this sale. It is the

First Sale of Its Kind in St. Louis

ORDINARILY the reduced price sales of Spring apparel do not begin until July 1st—but our lease expires in June and a decision suddenly reached not to renew it, makes it positively necessary for us to sell our stock completely before that date. Hence our unprecedented action in cutting prices now on merchandise just received, and they are reductions so great you'll be treated to the surprise of your life.

We desire to emphasize that this sale involves only NEW SPRING 1911 READY-TO-WEAR CLOTHING AND PIECE GOODS—we haven't any left-overs or accumulated stocks—remember, too, that it is the same reliable kind of merchandise that Croak's has always been selling. Not a solitary regular price remains in force.

We Are Leaving on the Regular Prices and Putting the Sale Prices Alongside Them—Come, Make Your Own Comparisons and See How It Is Possible for You to SAVE MANY DOLLARS on a NEW SPRING Suit or Topcoat

WHAT we have said about the clothing and custom departments, also applies to other departments. We anticipated a greater business than any previous Spring and made more extensive purchases. So you can get

NEW SPRING Neckwear, Shirts, Underwear and Hats at Sale Prices the Like of Which Have Never Been Seen in St. Louis Under Any Circumstances

And before Easter, too—extremely beautiful patterns in neckties of finest quality—standard brands of underwear and shirts—such bargains as the following:

The "Vogue" brand of Men's Half Hose; regularly 50c; Expiration of Lease Sale Price, pair..... 23c

Earl & Wilson Collars; the popular Redman style; regularly 15c; Expiration of Lease Sale Price..... 7c

Pure Silk Neckwear; four-in-hands and all shapes; regularly $1.00; Expiration of Lease Sale Price..... 45c

Fancy Vests; handsome patterns; finest $3.00 qualities; Expiration of Lease Sale Price..... $1.60

Our display windows well tell remarkable stories tomorrow morning—don't fail to see them.

M. E. Croak & Co.
COR. OLIVE AND TENTH STS.

We will probably be compelled to close the doors several times tomorrow, but they'll not be closed at any time any longer than is absolutely necessary.

Woman Seeks Her Cousin.

Mrs. Frances Baird, 1504 Blair avenue, would like to hear from her cousin, Harry Barnes, who was adopted from a home when he was a baby. He is now 16 years old and wears glasses. She thinks he is on a farm near St. Louis. She does not wish to take him from his home, but would like to know if he is well.

DO SOAP SHAMPOOS MAKE WOMEN BALD?

"The increasing baldness of women is coming to be a matter of extreme interest everywhere," writes Mae Martyn, famed beauty specialist, in the Boston Telegraph. "Dermatologists recognize the fact that most women are troubled with short, scanty, dull, brittle, splitting hair and dandruff—sure signs of neglect in caring for the hair.

"These conditions are often the result of washing the hair with soap. The alkali in most soaps is too strong for the hair and causes it to become brittle, coarse, streaky, faded and scant.

"The safest, reliable shampoo is an inexpensive one made from a teaspoonful of canthrox dissolved in a cup of hot water. It not only cleanses thoroughly but rinses perfectly and dries quickly. It makes the hair soft, glossy and fluffy, and those who use it regularly are never bothered with dandruff, falling hair or other scalp troubles."—ADV.

ESCAPES CELL, REARS FAMILY, IS BETRAYED

North Carolinian Amasses Fortune in 16 Free Years and Hopes for a Pardon.

ASHEVILLE, N. C., March 16.—Escaping 16 years ago from the State penitentiary, where he was serving a life sentence for murder, George F. Whitson settled in a remote county as Samuel Johnson, married, reared a family of five children and made a fortune, while there he was betrayed, daily fearing exposure and, today, in the custody of Warden Sale, arrived here on his way to Raleigh.

George Whitson and his brother, Tom were sentenced for life for the murder of C. C. Byrd, in 1982, at Barkersville, 300 miles from here. The defense was the "unwritten law." Tom was later pardoned, and application for George's pardon was before the Governor when he escaped.

Whitson says he will renew his application for pardon. He believes he will soon be free. He is 54 years old.

Fifth Ward Republicans Meet.

A meeting of the Fifth Ward Regular Republican Organization was held at 1530 Franklin avenue Wednesday night. The following candidates addressed the meeting: Julius Haller, Edward Pauley, Dr. E. F. Randall, Henry Rower, Dr. Fletcher and Alex A. Smith.

MAINE'S HULL IS TO BE EXPOSED TO VIEW

Appropriation May Not Prove Sufficient to Remove the Wreck.

WASHINGTON, March 16.—In view of the failure of Congress to appropriate all the money believed by the engineers to be necessary for making a final disposition of the wreck of the battleship Maine, the engineers will proceed with greater deliberation than heretofore in the wrecking operations.

It is said that there will be enough money to defray the cost of completing the big steel coffer dam around the hull of the Maine, in Havana harbor and for pumping out the water, thus exposing the wreck to inspection. But it is probable that not much more can be done toward removing the old ship unless it should be decided to break her up and take away the material piecemeal.

Favors for St. Patrick's Day

Plows, 521 Olive street.

Report Accuses Late Trustee.

CINCINNATI, March 16.—In a report filed with United States District Judge Hollister, the late James Buck of Lafayette, Ind., is charged with having appropriated $57,000 belonging to the estate of Job M. Nash, of which Buck was one of the trustees.

UNIT SYSTEM TO RULE EAST SIDE TAX VALUATIONS

Assessor McWilliams Evolves Plan to Equalize Property Appraisements.

BUSINESS MEN HIS AIDS

Plans to Eliminate Political Pull and Make All Bear Just Share of Burden.

Louis S. McWilliams, City Assessor of East St. Louis, is working out a new plan for the valuation of all property in that city which, he thinks, will force every property owner to pay all the taxes he ought to pay and will do away with the political favoritism which has prevailed in the levying of taxes there.

To arrive at an equitable valuation of land, he is using the Somers Unit System and to aid him in the work he has called in 50 representative business men from the Commercial Club, the Retail Merchants' Association and the Real Estate Exchange.

How System Operates.

Under the Somers Unit System of arriving at the value of real estate, a unit is taken of an imaginary vacant lot a foot wide and 100 feet deep in the center of a block. By reference to sales of property in the block, rentals and traffic, the committee arrives at an average valuation. Then by means of the Somers unit table, the valuation of each lot in the block can be determined.

The unit of valuation of buildings is the square foot. The buildings are classified and an expert appraiser sets a value on them. Measurements of every building in town are taken and the valuation of a square foot is determined. The land value and the building value makes up the total valuation on which the assessment is based.

McWilliams said Thursday to a Post-Dispatch reporter.

"When I was elected City Assessor I saw that I had about thirty thousand parcels of land to appraise, and I realized that if I was to make a fair appraisement that I must depend upon others to help me. I had learned that other assessors had arrived at valuations in a sort of catch-as-catch-can way, depending on political henchmen for help.

"I determined to take the assessment out of politics and to make appraisements so that every one should bear his just burden. The plan of having a nonpartisan body of business and professional men, working for the good of the city, to co-operate with me suggested itself and accordingly I arranged with the three principal commercial bodies to appoint tax committees to unite as an advisory committee.

Work for Three Weeks.

"The members of the committee have worked every afternoon for three weeks and I believe the result of their work will be a fair and equitable valuation."

McWilliams is assistant general agent of the Northwestern Mutual Life Insurance Co. and has been in the insurance business for 15 years. He is 40 years old, a Democrat and a member of the Progressive Citizens' Municipal party. He has a wife and a son and resides at 2733 McCasland boulevard.

A Chain of Happy Events

Following the work of a Post-Dispatch Want Ad. is often more interesting than fiction. For true stories of this kind the Post-Dispatch is offering $300.

CASE AGAINST GAS COMPANY DISMISSED

Minimum Charge Not Proven to Have Been Collected From Complainant.

The city of East St. Louis failed to make a case against the St. Clair County Gas and Electric Co. for alleged violation of an ordinance recently passed by the City Council, prohibiting public service corporations from making a minimum charge for gas, water or electricity. Justice William B. Bell dismissed the defendant. George Lorens of 413 Brady avenue swore out the warrant against the company last Friday on behalf of the city in order to give the City Attorney an opportunity to test the ordinance.

Justice Bell says that the case was dismissed because Lorens failed to prove that a minimum charge had been collected. He charged the company with "attempting to collect" 50 cents for gas not consumed, but Bell says that is not a violation of the ordinance. Mrs. Lorens testified that 50 cents was taken out of the meter when it was removed, but that the amount was for gas which she had consumed.

An appeal was taken to carry the case to the City Court. The gas company operate under a perpetual State charter. Attorneys say that there is some doubt whether it can be controlled by city ordinances, as it operates under a city franchise.

Busy Bee Friday Bargain.

Delicious Assorted Nut Fudge, 15c lb.

Hookworm Ravages Checked.

WASHINGTON, March 16.—Excellent results are being accomplished in the fight being waged in the South against the hook-worm infection, according to reports from the commission established by J. D. Rockefeller's $1,000,000 donation. Dr. C. W. Stiles, scientific secretary of the commission, believes scientific treatment is getting the upper hand.

Columbia Candy Co. Friday Bargain.

Lemon and Wild Cherry Drops, 30c box.

Club Chooses Directors.

Two hundred and thirty-nine ballots were cast at the annual election of the Mercantile Club Wednesday for five directors. Those elected were Thomas L. Anderson, George J. Hess, A. O. Rule, E. H. Boehnken and Richard P. Hanenkamp. The inspectors of election were George S. Tyler, J. W. Jennings and S. M. Phelan. The newly elected directors will meet March 23 to elect officers of the club.

Threshermen Elect Officers.

WICHITA, Kan., March 16.—A. Dittrick of Lahoma, Ok., was elected president of the Interstate Association of Operating Threshermen. The association embraces threshermen from Kansas, Oklahoma and Northern Texas.

RUSH THEM OUT!

THE time is drawing very near—our new home at the Northwest Corner of Washington avenue and Eighth street is almost ready and we shall move very, very soon. You will be well paid for helping us move—instead of packing our stock and moving it over we want you to move it out. Everything is going at prices that will be talked about for many months. Come in tomorrow and get your share of goods at this history-making sale.

Men's Suit Bargains

$12 Suits at $6

A collection of superb garments — made of fine cassimeres and fancy worsteds lined with good serge. The tailoring is excellent, the styles are good, the shades are blue, brown and gray—just right for Spring. Help us move them at $6

$20 Suits at $10

Spring and medium-weight Suits for men and young men, in the newest shades of blue, tan, gray and brown. Handsome garments, hand-tailored, of all-wool cassimeres, worsteds, fancy Scotches and blue serges; they're worth $20. Help us move them at..... $10

$18 Suits at $8

Men's and Young Men's Suits of elegant woolen fabrics in the latest shades and nobby styles. They are hand-tailored and well lined. Suits that will fit you right and look the $18 values that they are. Help us move them at..... $8

$25 Suits at $12

Dressy Suits for men and young men. Hand-tailored, elegant garments. Medium and light weights of all-wool fabrics. The newest Spring shades of blue, tan, gray and brown. You can't get a better Spring Suit anywhere for $25. Help us move them at..... $12

Men's Pants--Special Values!

$2 Values at $1

They're extraordinary values—these men's and young men's Pants of good cassimeres and worsteds. The pattern and shades are good, and the weights are good for early Spring. In sizes up to 50 waist. Help us move them at..... $1

$4 Values at $2

Wonderful Pants—men's and young men's styles and patterns — very nobby styles, well made of fine worsteds, all-wool cassimeres and serges, in good Spring weights. All sizes up to 50. These are splendid bargains. Help us move them at..... $2

$6 Values at $3

Men's and young men's spring weight Pants, of the finest all-wool cassimeres, cheviots, serges and worsteds. Very good patterns; well tailored, good hanging Pants. You never saw better ones at $6. Help us move them at..... $3

Boys' Clothes--Great Bargains!

$6 Boys' Suits, $2.88

Fine Suits for boys, sizes 9 to 17; made of fancy worsteds, all-wool cassimeres and Scotches; lined with good Venetian; well made, good looking Suits, worth $6; help us move them $2.88

$8 Boys' Suits, $3.88

Medium-weight Suits for boys; sizes 10 to 17; materials all-wool; colors browns, grays and blues; coats' fronts re-inforced with haircloth; dandy good $8.00 Suits; help us move them at..... $3.88

$10 Boys' Suits, $4.88

Very nobby Suits for boys in sizes 10 to 17; Suits the boys will be proud to wear; good Spring shades; well made of all-wool fabrics; worth $10; help us move them at..... $4.88

$1.25 Pants at 52c

Bring your boy here tomorrow for a pair of fine Knickerbockers. They're made of all-wool cassimeres and Scotches and are remarkable values. We have them in all sizes and in all colors. Worth $1.25; help us move them at..... 52c

Boys' Spring Topcoats

Boys' Topcoats, in sizes 3 to 8; made of pure worsteds and blue serges, lined with mohair and serge; have velvet collars; silk emblem on sleeve; good $7 values. Help us move them at..... $2.87

Extra Special—Boys' Nobby Suits

Broken lots of good Cassimere Suits—very big values. Styles and shades are extremely nobby. Help us move them at.. $1.88

Extra—A Few Suits—Broken Sizes at $4

Only young men's sizes in this lot, but if you can get fitted you get a bargain indeed. Good Suits, well made of fancy worsteds and cassimeres. Nobby styles and good shades. We are not sure that we can fit you—the sizes are mostly small—they go at..... $4

Cravenettes and Topcoats

A large collection of all-wool Cravenettes—one-half and one-quarter lined—also a group of beautiful Topcoats, silk and satin lined. This season's correct styles, in blacks, grays and tans—values up to $25. Help us move them at ..... $10 and $12

WEIL

BROADWAY, AT ST. CHARLES STREET

WE WILL MOVE TO THE NORTHWEST CORNER OF WASHINGTON AV. AND 8TH STREET

We Give and Redeem Red Star Trading Stamps

Pufeles CLOAK CO.

Washington at Sixth

We Give and Redeem Red Star Trading Stamps

Wearing Apparel for Women and Misses and Small Women

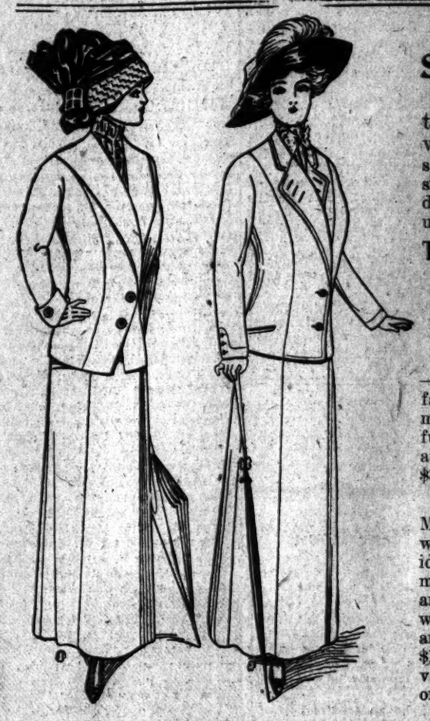

New Spring 1911 Suits, Dresses, Coats

Garments that stand for ideas that are exclusive yet priced within the bounds of reason, at the same time showing values that are consistent and in full keeping with our endorsement. Friday's showing will be most unusual and pleasing in every detail.

Two Hundred Suits for Women, Including Specially Made Models for Small Women, at .. $24.75

Made in serges—black, navy and white—black-and-white — black satins and fancy tweeds. Your choice of several most noteworthy models, which, to be fully appreciated, must be seen. See these at $24.75 and what others ask elsewhere $30.00 for.

New Spring Coats

Models suitable for women and small women, four most up-to-the-moment new ideas on sale tomorrow. They are made of men's wear, fine serges, in blacks, navys and tans, three-quarter taffeta silk lined waist and sleeves, combination trimmed and severely plain tailored models; at $19.75 they would be values; here, only..... $14.75

Special Sale of New Spring Dresses

Dresses Worth Up to $24.75, Tomorrow at $14.75

The greatest advance season sale of Dresses ever held anywhere. In this most unusual and timely event you will find a great array of spring's smartest styles and materials, in diversity great enough to satisfy the desire of every woman. The models are all beautiful. You will have serges, foulards, messalines, cotton voiles, lingeries and many other fine fabrics, in an almost bewildering range of fashionable colors, as well as the always desirable black and white. There are all sizes for women and misses. We can fit everyone who comes to the store at . . . $14.75

Millinery Dept. Under Management of Mr. Dave Strauss

Introductory Sale

In Our New Basement Millinery Salesroom

Friday We Will Place on Sale

300 Trimmed Hats

All colors, also black; every Hat strictly up-to-date in style and finish; worth from $3.00 to $4.00; for Friday, at . . $1.85

500 Spring Waists, Under Value $1.79

Close to 500 pretty Waists of batiste, lawn, Marquisette, allover embroidery; in high and low neck styles, with kimono or straight long or short sleeves; a wonderful assortment of dainty Waists. Priced at....

PUFELES CLOAK CO.

Tan Button Boots All Styles

14 button tan boots made in stage last, plain short vamp . . $3.50

14 button tan boots made with straight tip, short vamp . . . $4.00

14 button tan boots dark tan velvet, with short vamp $4.00

14 button tan boots with calfskin vamp and kid upper . . . $5.00

See our lines of brown velvet and brown suede high and low shoes.

SHOEMART

The Place to Buy Shoes

807 WASHINGTON AVE.

WE GIVE AND REDEEM EAGLE TRADING STAMPS

DIAMONDS

CASH OR EASY PAYMENTS

PRICES:

1 and ¼ Carat $150
¾ Carat $100
½ Carat $75
¼ Carat $37.50
⅛ Carat $18

and many others higher and lower according to quality.

ELGIN and WALTHAM WATCHES

Bring your trading stamp books to us. We redeem them, cash or trade.

F. H. INGALLS CO.
1226 OLIVE ST.

A Good Digestion

means a man or woman good for something—good work or pleasant times. Whoever has distress after eating, sick headaches, nausea, bad taste, unpleasant breath, cannot find good in anything, or be of much use in the world.

But these symptoms are only signs that the stomach needs a little care and attention and the aid that

Beecham's Pills

can give. Safe, reliable, thoroughly tried, this family remedy has wonderful reviving power. They tone the stomach, liver and bowels—all organs of digestion. With these organs in good order, the whole system is better and stronger.

Try a few doses and see for yourself what a splendid bodily condition Beecham's Pills

Can Create

Sold Everywhere. In boxes 10c. and 25c.

The Greatest Want Medium in the World is the Post-Dispatch. It publishes more want ads in proportion to population than any other metropolitan newspaper on earth.

CRUSHED TO DEATH BETWEEN STEAMERS

William Kirschner, Second Mate of Belle of Calhoun, Killed at Alton.

William Kirschner, second mate of the steamboat Belle of Calhoun, was crushed to death between the hulls of the two steamers at Alton late Wednesday afternoon.

The Bald Eagle was at the wharf when the Calhoun arrived from St. Louis. When the boats were a few feet apart Kirschner attempted to jump from the lower deck of the Calhoun to that of the Bald Eagle.

Some of the witneses say his overcoat caught on a nail. He fell between the two boats just as the Calhoun warped in. After he had been crushed the boats swung apart and his body fell into the river. Kirschner was 55 years old and lived in Alton.

Busy Bee Friday Bargain.
Delicious Assorted Nut Fudge, 15c lb.

MEXICAN MINISTER TO PASS THROUGH CITY

Limantour Makes Hasty Departure for His Home From New York.

PITTSBURG, March 16.—Señor Jose Yves Limantour, Mexican Minister of Finance, passed through Pittsburg early this morning on his way to Mexico. He is traveling in his private car, Hidalgo, of the National Railways of Mexico.

The railroad officials are authority for the statement that the car is to be rushed through for Mexico, their orders being to attach it to fast trains.

Because of the Minister's apparent hurried departure from New York, there was some doubt as to whether he was on board the car, but the conductor of the train is authority for the positive assurance that Senor Limantour is traveling homeward by way of Cincinnati, Columbus, Indianapolis and St. Louis.

Favors for St. Patrick's Day
Plows, 521 Olive street.

100 PRIESTS WILL VISIT ST. PATRICK CHILDREN'S MASS

Celebration Will Follow Service for Guests of Father Dempsey's Hotel.

MUSIC BY LARGE CHOIR

Elaborate Program in Honor of Ireland's Patron Saint at Old Church.

Preparations are completed for what promises to be one of the most elaborate celebrations of the feast of Ireland's patron saint ever given in St. Patrick's Church, Sixth and Biddle streets, in the church's 67 years.

The 40 hours' devotion began Wednesday with high mass at 8 o'clock. All day worshipers visited the church in which most of them were baptized or married.

Thursday another high mass was celebrated, and the 40 hours' devotion continued all day. The altar is almost covered with potted plants and cut flowers, the latter the gift of the children of the parish.

Friday's celebration will open with mass at 6 o'clock, which will be especially offered for the guests of Father Dempsey's Hotel, and those of his friends who died there since its establishment. This will be followed by children's mass at 8 o'clock, and at 10 o'clock the solemn high mass will begin. The 100 priests who have promised to attend will be preceded from the parochial school to the church by 150 of the school children. The smaller boys will be dressed in pure white, the larger in purple and white cassocks and surplices, and the girls in white dresses and veils.

Officers of the Mass.

The officers of the mass will be the Rev. William S. Carr, celebrant; the Rev. P. J. O'Connor, deacon; the Rev. John T. Sessnon, sub-deacon; the Rev. M. S. Brennan and the Rev. John Thompson, masters of ceremonies. The Rev. John Morgan of St. Leo's Church will deliver the panegyric on St. Patrick.

The music will be under direction of the organist of the church, Miss Mary T. McHale. The choir members are: Mmes. Charles J. Daly, George W. Thro, Oliver T. Covington, Patrick F. Gill, Frederick A. Torrance, Slyvester Cecil, Charles B. Spicer, Charles F. Unger, James F. Brady, N. J. McElvoy, Jerome F. Casey and E. L. Reller; Misses Mary Cousins, Ella Ready, Ann McGinnis, Blanche McHale, F. Guyre, M. F. Collins, Rose O'Rourke, E. O'Connell, Mary K. Dempsey, A. Muren, M. F. Fromang, E. Deuber, E. Reiss, M. Condon, T. Lavin and Ruth Mantour; Messrs. Emmett Golden, James T. McAnulty, Alfred G. Bertrand, Charles F. Herr, John Ellison, Marion Bracken, F. Curran, W. F. Burke, H. P. Smith, Edward Short, J. Marquard, James Shea, Alonzo F. Barr, R. W. Collins, P. J. Staed and A. T. Mahoney.

Ball at Hibernian Hall.

The County Board of the Ancient Order of Hibernians will honor the memory of Ireland's patron saint by giving a ball at Hibernian Hall, 3619 Finney avenue, Friday night.

The floor committee will be R. J. Conway, John Mullahy, M. O'Dea, James D. Phelan and John J. Finan.

WASHINTON AVENUE WIDENING OPPOSED

Property Owners Object to It, While Organization Heads Advocate It.

A plan to widen Washington avenue 10 feet on both sides, between Jefferson and Grand avenues, was discussed Wednesday by property owners before the Council Committee on Public Improvements. Only four persons advocated the bill for widening the avenue. They were Colin M. Selph of the Million Population Club, Tyrell Williams of the Civic League, A. T. Terry, a real estate dealer, and John H. Gundlach, president of the City Council.

Against the plan appeared the Rev. James Wise of the Holy Communion Episcopal Church, G. H. Merrell, Alfred P. Hebard, C. R. Lupton, Theodore H. Temple, Charles Moder, F. E. Fowler, F. E. Niesen, Charles H. Anderson, O. B. Givens and J. G. Meara.

The objection to the plan was that there was not much demand along there for residence property, and if the fronts of the buildings were cut off to make the necessary width, the dismantled buildings would stand for years in unsightly ruin. It was contended that there was no traffic congestion on the avenue which demanded the widening of it, and that the street car tracks unfitted it for an attractive boulevard.

MISSING SON IS SOUGHT

Mother Says Clarence Stinson Wore Blue Suit.

Mrs. Ida Stinson, 1311 North Grand avenue, has asked the Post-Dispatch to help find her son, Clarence, 14 years old, who has been missing since Monday.

The boy's father whipped him last week after he had received a note from the teacher, telling him that Clarence had been running away from school. He was not at school Monday, so now his mother thinks he is afraid to come home. The boy wore a white hat with a black band, a white shirt and blue knickerbocker suit.

Monroe Alumni to Give Play.

The Monroe Alumni Association will hold its monthly meeting Friday, at the Barr Branch Library. Assistant Superintendent Rathmann will address the members. A three-act play entitled "The Irish Linen Peddler" will be presented.

M. A. C. ELECTS BOARD

Officers for Athletic Club Will Be Chosen March 29.

The annual election of the board of governors of the Missouri Athletic Club, held Wednesday, resulted in the selection of the following to serve three years: Alexander G. Cochran, Robert L. Niedringhaus, William M. Louderman, William C. Connett, Thomas L. Fekete, Charles H. Flach, Roscoe T. Shaw and Norton Newcomb.

Cochran and Niedringhaus are the only new members elected, all the others named having been re-elected. A meeting will be held March 29 for election of officers.

$100,000 FOR AERO RACE

Proposed Route Touches Paris, Berlin, Brussels and London.

LONDON, March 16.—The Standard announces the particulars of the most ambitious aviation competition yet organized, being a race for aeroplanes between Paris, Berlin, Brussels and London and back to Paris.

It is being organized in England by the Standard, and in France by Le Journal, in Germany by the Berliner Zeitung, and in Belgium by Petit Blue. These four newspapers guarantee a prize aggregating more than $100,000.

Santa Fe Trains Collide.

GLENDORA, Cal., March 16.—Two Atchison, Topeka & Santa Fe passenger trains, running between Los Angeles and San Bernardino, Cal., collided two miles east of here, slightly injuring a number of persons. W. G. Leary, mail clerk, and Maj. C. C. McComas, Assistant District Attorney of Los Angeles, were seriously hurt.

Proper Millinery at Modest Prices

Century will clearly demonstrate **Friday** and **Saturday** why you should buy your Millinery here—that is, if you want **Smart Hats** at modest prices.

Nacre Turbans; the real chic thing..... 98c
Milan Close-Fitting Turbans, Helmets, etc.... $1.98
Black Hair Braids; assorted; new shapes..... 98c

Trimmed Hats

For Friday and Saturday we have prepared hundreds of neat, chic, stylish Trimmed Hats of handmade Nacre braids, finest Milan chips etc., to be specially priced at

$7.50 $6 $4.98

Children's Hats

in a large variety of colors, shapes and trimmings; everything that is new and anything you could want.

75c 98c $1.48 $1.98

Century Millinery Co.

See our Windows before buying elsewhere. 615 N. BROADWAY 1 Door South Busy Bee. *Open Saturday Night Till 9 O'Clock*

Rossi's Market

808-810-812 N. 6th ST.

The store that enables you to save money on your Groceries and Meats. Just try it, and you will be surprised.

Come and Fill Your Baskets at Right Prices
These Prices Good Until Saturday Night

Pure Lard — Absolutely the best; worth 15c lb.; sale price..... 10c

Rumford Baking Powder — Worth 25c can; our price..... 20c

Blue Label Catsup — Sold everywhere at 25c bottle; sale price..... 17c. 3 Bottles, 50c

Cross & Blackwell's Pickled Walnuts; worth 35c bottle; our price..... 29c
Lowney's Cocoa; regular 10c value; sale price..... 8c
Karo Syrup; ½-gal. cans; worth 25c can; special, at..... 20c
Tiger Brand Sorghum Molasses; ½-gal cans; regular 25c value..... 20c
Parker's Maple Syrup; large bottles; worth 30c..... 19c
Freeman's Ripe California Olives; worth 25c, can..... 19c
Peerless Brand Extra Fancy Celeste Figs; worth 20c can; sale price..... 12½c
Yonder Brand Peaches; worth 18½c can, 2 cans..... 15c
Pineapple Cubes and Chunks; regular 20c value; sale price..... 12c
Peerless Milk; tall cans; worth 10c each; sale price, 8 cans, 75c; per dozen..... 95c
Vesta Matches; worth 5c box; sale price, 2 for..... 5c
York Cheese; high grade; worth 20c lb.; special, at..... 17c
Sherman Salmon; worth 25c can; sale price..... 20c
Crow Brand Sardines; imported direct by us; worth 10c can; sale price, 2 cans..... 25c

Toilet Soaps; assorted; regular 5c value; sale price, 2 cakes..... 5c
Standard Brand Condensed Milk; worth 10c can; sale price, 3 cans..... 25c
Star Naptha Washing Powder; worth 5c package; sale price..... 4c
Snow Boy Washing Powder; large package; regular 5c value; per package, 4c, or 7 for..... 25c
Mother's Oats; worth 10c package; our price, 2 packages..... 15c
Mother's Cracked Hominy; 2-lb. packages; sold elsewhere at 10c; sale price..... 5c
Spare Ribs; worth 12c lb.; sale price..... 10c
Finest Chuck Roast Beef; worth 10c lb.; sale price..... 8½c
Lex Lamb; worth 15c lb.; special, at..... 11c
Veal Shoulder; worth 15c lb.; special, at..... 12½c
Fresh Pork Shoulders; worth 12½c lb.; sale price..... 10½c
Fresh Pork Butts; worth 14c lb.; special, at..... 11c
Fancy Sugar Cured Hams; worth 17c lb.; sale price..... 14½c
Choice Sugar Cured Bacon; worth 20c lb.; special, at..... 16c

Home-Made Bread, 2 Large Loaves for 5c

LIQUORS

Victor Springs Whiskey — Full quart bottles; bottled in bond; worth $1.15; special..... 98c
Imperial Rye Whiskey — Full quart bottles; bottled in bond; worth $1.15; special..... 83c
Woodford Club Whiskey — Seven years old; bottled in bond; full quart bottles; worth $1.15; special..... 89c
Rock and Rye — Lemon, Orange, Pineapple, Horehound; full quart bottles; worth 75c; special..... 59c
O. F. C. Whiskey — Full quart bottles; worth $1.00; special..... 75c
Old Oscar Pepper Whiskey — Full quart bottles; worth $1.00; special..... 75c

ROSSI'S WHITE SEAL COFFEE, Fresh roasted, worth 35c lb; sale price..... 25c

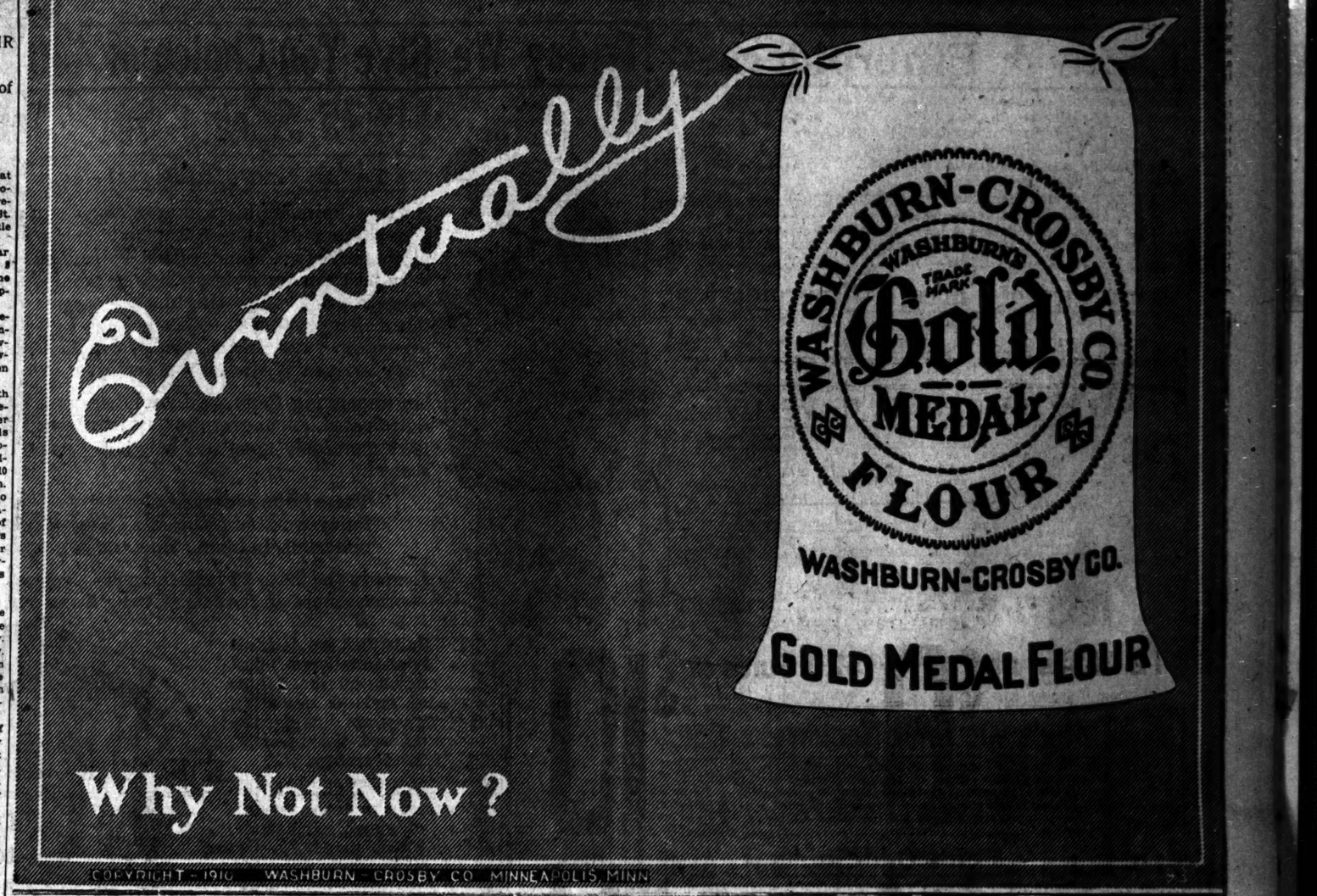

CARDUI for women — CARDUI for women — CARDUI for women

Are You Below Par?

If so, you need a Tonic.

Lots of ladies are not really ill, yet feel miserable, tired, languid, cross, peevish, irritable, and, in general, *"out of sorts."*

Such times come to all of us, especially those who have to carry on the world's work.

What's the matter?

The matter is, that you are run down. As the doctor would say, your system is *"below par."*

The remedy—for there *is* a remedy for *everything*, you know—is to

Take CARDUI

The Woman's Tonic

Mrs. Weaver was Below Par

Mrs. Daisy Weaver, a charming lady, from Clinton, Tenn., whose picture we print above, writes: "I was in very bad health, when I wrote to the Chattanooga Medicine Co. for advice. I suffered great pains, at intervals was so weak I could not stand on my feet, and so nervous, I could hardly live. I had been in this condition for six (6) years. On your advice I took CARDUI, have used eight bottles and now I feel like a new woman. I can do all my work and walk a mile to church, and am very thankful for what CARDUI has done for me."

Sold By all Druggists

CARDUI for women — CARDUI for women — CARDUI for women — CARDUI for women — CARDUI for women — CARDUI for women

$1.25 & $1.50 Shopping Bags, 79c

Our leather goods section comes forward with an offering for Friday which you should not miss, if at all economically inclined. All solid leather shopping bags—splendidly lined—German silver frames—with inside purse—$1.25 & $1.50 values—Friday only, choice for..... **79c**

$2.50 & $3 Shopping Bags, $1.68

Solid seal grain leather Shopping Bags—large & medium sizes—German silver & plain frames—leather & silk lined—some with several inside fittings—$2.50 & $3 qualities—Friday, choice..... **1.68**

$2.00 Milan Hats, $1.10

The millinery section offers 50 dozen of the much-wanted Milan Untrimmed Hats in a variety of the newest Spring shapes, in white, black or burnt—regular $2.00 quality—Friday, choice..... **1.10**

$2 & $2.50 LACE VEILS, 98c

Silk lace Chantilly Veils—1¼ yards long—in white, navy, Copenhagen, brown, tan & black—$2.00 & $2.50 values—Friday..... **98c**

We Give, Redeem & Guarantee
EAGLE STAMPS

Famous

WASHINGTON AVE. & 6TH ST.

LARGEST DISTRIBUTERS OF MERCHANDISE AT RETAIL IN MISSOURI

35c Messaline Ribbons, 21c

Best quality all-silk satin finish Messaline Ribbons — in white, light blue, pink, cardinal, king blue, emerald & 40 other new millinery shades — also black—7 inches wide—35c value—Friday, yard..... **21c**

(All millinery bows, rosettes & sashes expertly tied free.)

39c LINEN COLLARS, 25c

Strictly all linen—hand-embroidered in new patterns—high or low widths—sizes 12 to 18½—39c values—Friday..... **25c**

SALE SAMPLE TOWELS

Manufacturers' samples of full bleached hemmed & hemstitched Huck Towels—also, knitted fringe Damask Towels—some slightly soiled—all put up in half-dozen lots—

10c value—lot of 6—Friday..... 39c
12½c value—lot of 6—Friday..... 49c
15c value—lot of 6—Friday..... 59c
20c value—lot of 6—Friday..... 85c
25c value—lot of 6—Friday..... $1.13
30c to 35c value—lot of 6—Friday..$1.35

$1.00 TABLE DAMASK, 75c

Strictly all pure linen silver bleached Table Damask—68 in. wide—new floral designs—$1 value—Friday, yard..... **75c**

Laces & Embroideries

Friday's marked reductions bring you this season's newest & most wanted washable trimmings at fractions of their worth.

29c Embroidery Flouncings & Corset Coverings—yard .. 17c
15c & 19c Embroidery Sample Strips—yard..... 5c
50c 19 & 27 inch Swiss Flouncings—yard..... 25c
79c 22-inch Embroidery Allovers..... 49c
$1.25 45 & 27 inch Embroidery Flouncings—yard..... 69c
5c Val. & Fancy Cotton Laces—yard..... 2½c
12½c Cluny, Fancy Cotton & Linen Laces—yard..... 5c
85c White, Cream & Ecru Allover Laces..... 50c
12½c Wide Embroidery Edges—yard..... 6c

Remnants of Laces & Embroideries

Lengths, ½ to 3 yards—all sorts—at much less than their actual cost—per length..... **5c to 1.25**

SALE OF CORAL JEWELRY

This Spring's newest fad. We luckily anticipated the demand & made some very advantageous purchases. These special offerings Friday & Saturday are the result.

CORAL NECKLACES
Good lengths—with splendid clasps—special for..... 10c

CORELLI CORAL BEAD NECKLACES
Graduated beads—good length—buc kind—special for..... 20c

CORELLI CORAL BAR PINS & BROOCHES
Various cluster & circlet designs—50c values—special for..... 25c

HAT PINS, BAR PINS, EARRINGS, BROOCHES & LA VALLIERES
In Corelli coral, combined with Baroque pearls—75c to $1.00 values—special for..... 50c

CORELLI CORAL NOVELTIES
Including La Vallieres, Bar Pins, Brooches, Earrings, Hat Pins, etc.—$1.25 to $2 values—special for..... 89c

CORELLI CORAL LA VALLIERES
Cameo set & pendant effects—$2.50 value—for..... $1.18

CORAL NECKLACES
Good lengths—finely polished—irregular beads—worth $1.00—special for..... 47c

Men's 50c to $1 Neckwear, 25c

All-silk open-end Four-in-Hand Scarfs—of extra fine quality silks in all sorts of new stripes, figures, ombre effects & plain colors—actual 50c, 75c & $1.00 qualities—Friday, & you should buy them in lots of six or more instead of the usual one or two, so unusual will you find the values—choice of any for..... **25c**

Men's Odd Shirts

Negligee & plaited fronts—attached cuffs—light & medium colors—some slightly soiled—sizes 14 to 18—85c & $1.00 values—Friday, choice..... **49c**

Friday We Give You Choice of 440 $16.50 to $19.75 Spring Suits for $10.75

Included Are Women's Sizes 34 to 44—Misses' Sizes 14, 16 & 18

A large Philadelphia maker with whom we do a tremendous volume of business & who is one of our heaviest suppliers, wired us Monday that he had 440 new Suits in the very best Spring styles, which he would close out to us at a bargain price. Knowing the high character of merchandise this maker produces, we lost no time in sending him a wire acceptance with instructions to express the suits at once. They arrived Wednesday morning.

On unpacking them we found them even better than we had anticipated, & congratulate ourselves on being able to offer such genuinely good suit bargains in the very heart of the season.

These Suits are made of strictly all-wool serges, fancy worsteds, prunella cloths & hard-finished materials, in black, blue, tan & gray.

Coats in the 22 to 25 inch lengths—some straight box back—others more on the semi-fitting lines.

Suits that are decidedly plain tailored & possess an unusual degree of style & character. They are intelligently tailored throughout & fit accurately.

You will find it impossible to duplicate suits of equal merit under $16.50 to $19.75—Friday, while they last, we offer you choice of any for .....

$10.75

$27.50 Axminster Rugs, $16.90

This is but one of the bargain surprises that await Friday's shoppers in our rug section. Royal Axminster Rugs in 9x12 size—not the loosely woven old fashioned mequette Rugs, but the most durable Axminster Rugs made—in this Spring's choicest Oriental, floral & medallion patterns—usual $27.50 qualities—Friday special for..... **16.90**

$22.50 Seamless Wilton Rugs—9x12 size—Friday..... $14.90
$15.00 Brussels Rugs—9x12—Friday..... $9.75
$20.00 Brussels Rugs—10.6x13.6—Friday..... $13.50
$32.50 & $35 Axminster Rugs—11.3x12 & 10.6x13.6—Friday.. $24.75
$8.50 Seamless Brussels Rugs—6x9—Friday..... $6.00
$4.50 Axminster Rugs—36x72—Friday..... $2.95
$2.50 Axminster Rugs—27x63—Friday..... $1.39
$3.00 Wilton Rugs—27x54—Friday..... $1.85
$1.75 Velvet Rugs—27x54—Friday..... 98c
75c Linoleum—4 yards wide—Friday, square yard..... 47c

Women's $3.00 Long Kimonas, $1.95

Of serpentine crepe—empire style—piped with red satin—very desirable patterns—all sizes—$3.00 values—Friday, special..... 1.95

WOMEN'S CORSET COVERS
Of cambric—fancy lace trimmed yoke—ribbon beading—full front—29c values—Friday..... 19c

WOMEN'S CORSET COVERS
Of nainsook—prettily trimmed with laces & embroideries—about 20 styles—50c & 59c values—Friday..... 37c

WOMEN'S 50c & 75c GOWNS, 43c
Of cambric—high neck & slipover styles—lace & embroidery trimmed—Friday..... 43c

WOMEN'S PERCALE WRAPPERS
Good styles—deep flounces—all sizes—$1.25 values—Friday..... 89c

WOMEN'S MUSLIN UNDERWEAR
Of nainsook—Gowns, Princess Slips, Corset Covers & Drawers—$1.25 to $1.50 values—all more or less mussed or slightly soiled—Friday, to close them out, choice for..... 75c

$3.00 & $3.50 LACE CURTAINS $1.50 PAIR

Heavy French cable net, point d'esprit, Brussels net, fish net, mission, filet, colonial, French & Arabian novelty Lace Curtains—Cluny, Renaissance, Honiton, Duchesse, Rococco, Princess, Point Milan, Arabian & Marie Antoinette designs—white, ecru, ivory & Arabian color—12 to 50 pairs of a kind—40 new Spring patterns—worth $3 & $3.50—Friday, pair..... **1.50**

$7.50 TO $10.00 PORTIERES, $4.50 PAIR

Mercerized silk, damask, armure, rep, velour & French tapestry Portieres—in rich, new self colors, two-tone & fancy combinations—finished with wide Gobelin tapestry borders or guimpe edges—worth $7.50 to $10.00—Friday, pair..... **4.50**

25c TO 40c SASH LACES, 15c YARD

18 to 45 inch French guipure, point d'esprit, Scotch, fish net & Brussels net, sash, panel & curtain Laces—all colors—Spring designs—worth 25c to 40c—Friday, yard..... **15c**

FRIDAY'S DRESS GOODS & SILK SPECIALS

Point to genuine savings on this Spring's most desired fabrics.

$1.25 Black Taffeta, 79c

Yard-wide, rustling or medium-finish, rich black—very strong—$1.25 quality—Friday, yard..... **79c**

50c Silk Foulards, 35c

Just for Friday—a good assortment of 23-inch all-silk Foulards—at, yard..... **35c**

$1.00 Cream Serge, 73c

Clear cream—all wool—45-inch storm Suiting Serge—worth $1.00—Friday, yard..... **73c**

75c Satin Stripe Taffeta, 48c

Beautiful all-silk, plain color, 19-inch satin stripe Taffeta—navy, reseda, old rose, etc.—worth 75c—Friday, yard..... **48c**

59c Striped Mohair, 44c

English silk-finished Mohair—in navy, black and white, with different size hair-line stripes—36 inches wide—worth 59c—Friday, yard..... **44c**

85c All-Wool Serge, 58c

Plain Storm Serge—42 in. wide—in navy, black, brown, reseda, etc.—sponged free—worth 85c—Friday, yard..... **58c**

59c Black Panama, 39c

All-wool Chiffon Panamas—36 in. wide—perfect black—sheds the dust & does not spot—59c value—Friday, yard..... **39c**

$1.75 Black Silks, $1.29

10 pieces of yard-wide Black Duchesse, Messaline, Peau de Soie & Majestic Satin—worth $1.75—Friday, yard..... **1.29**

$1.25 Black Peau de Soie, 69c

Extra heavy—double faced—pure silk—soft finish—rich black—22-inches wide—Friday, yard..... **69c**

25c 40-Inch Lawns, 16c

Fast color—sheer—40-inch plain & figured Lawns—Friday, yard..... **16c**

$1.25 Waterproof Pongee, 85c

Genuine all-silk, semi-rough weave, plain color Pongee—in the desirable shades—27 inches wide—Friday, yard..... **85c**

25c Plain Sateen, 15c

Good wearing, fast color, 36-inch Sateen—in black, white & colors—in the lining section—Friday, yard..... **15c**

Our Waist Section Offers $5 to $7.50 Silk Waists for $2.95

A wealth of this Spring's newest & most stunning models, 5 of which are here exactly reproduced to give you an idea of their becomingness & decided desirability. Of splendid taffetas & messalines, nets & chiffons over silk, beautiful laces, crepe de chines, tan pongees & fancy striped & checked silks—also the popular foulards.

All more or less elaborately trimmed with exquisite yokes, insertions, braids, novelty frills—some with real Irish collars & novelty buttons. Some fastened in front—others with back fastenings—high or low necks—long, three-quarter, short or the new peasant sleeves.

2.95 This Spring's newest & most desirable shades are included—waists fully worth $5.00, $6.00 & $7.50—we venture the assertion that you will buy 2, 3 or more when you see what genuine bargains they are—Friday, choice of any for **$2.95.** **2.95**

12½c TO 20c WHITE GOODS, 7½c

Remnants & short lengths of fancy checked & striped White Goods, Dotted Swisses, plain Nainsook, India Linon & Longcloth—desirable lengths—Friday, yard..... **7½c**

65c Bed Sheets, 44c

Pure bleach ready-made, full 68x90-inch size—heavy quality—limited quantity to offer—65c value—Friday (Basement) each..... **44c**

12½c Hope Cheviots, 7½c

Full pieces, best 12½c quality—variety new stripes, checks, plaids & solid shades—washable colors—Friday, yard..... **7½c**

15c Striped Suitings, 5c

36-inch double fold Suitings—strictly fast colors—for children's rompers, women's skirts, etc.—15c grade—Friday (in Basement) & no phone or mail orders filled—yard..... **5c**

18c Pillow Casing, 11c

Snow white, full 42 inches wide, same as Pepperell or Androscoggin—18c kind—Friday (in Basement), yard..... **11c**

7½c American Calicoes, 5c

Big assortment, navy blue, light blue, silver grays—in checks, stripes, fancy figures & solid shades—strictly tub proof—7½c grade—Friday (in Basement), yard..... **5c**

40c Dress Linen, 27c

All pure linen, 36 inches wide, snowy white, medium round thread quality—shrunk finish—40c value—Friday, per yard..... **27c**

SALE OF WHITE CHINA

We purchased 35,000 pieces of best grade semi-porcelain dinnerware & toiletware, the product of the East Palestine Pottery Co., of E. Palestine, O. Made in the well-known Iris shape, with beaded edge—every piece guaranteed perfect.

The immensity of this purchase commanded a tremendous price reduction, which accounts for this daring value-giving. The sale begins Friday morning. Housewives, boarding-house keepers and restaurateurs will find it extremely profitable to replenish their china stocks while this sale is in progress.

TEA CUPS & SAUCERS
Worth $1.00 per dozen—Friday, per cup & saucer..5c
8-INCH DINNER PLATES
Worth 95c per dozen—Friday, per dozen.....72c
7-INCH BREAKFAST PLATES
Worth 80c per dozen—Friday, dozen.....65c
6-INCH TEA PLATES
Worth 70c per dozen—Friday, dozen.....58c
7-INCH SOUP COUPE PLATES
Worth 80c per dozen—Friday, dozen.....65c
4-INCH FRUIT SAUCERS
Worth 40c per dozen—Friday, dozen.....31c
OATMEAL BOWLS
Worth 75c—Friday.....59c
8-INCH MEAT PLATTERS
Worth 12c each—Friday.....7c
10-INCH MEAT PLATTERS
Worth 30c—Friday.....22c
12-INCH MEAT PLATTERS
Worth 45c—Friday.....29c
7-INCH COVERED VEGETABLE DISHES
Worth 55c—Friday.....39c
35c SAUCE BOATS FOR 18c
20c 7-INCH OPEN VEGETABLE DISHES, 15c
25c 8-INCH OPEN VEGETABLE DISHES, 18c
$1.00 WASH BOWLS & PITCHERS, 78c
85c COVERED COMBINETS, FRIDAY, 72c
50c COVERED CHAMBERS, FRIDAY, 39c
$3.00 100-PIECE DINNER SETS FOR $4.98

$1 Corsets, 69c

P. N. rust-proof Corsets—in the new Spring models—of batiste—lace trimmed—bust cord—2 pairs hose supporters—all sizes—$1.00 values—Friday..... **69c**

95c Gloves, 55c

Women's Kid Gloves in tan, brown, red, navy, gray & black—3-row embroidered back—2 clasps at wrist—Friday..... **55c**

Stamped Pillow Cases

Hemstitched ends with stamped border — in a large variety of designs—45x36-inch size—75c value—Friday, per pair..... **50c**

Stamped Centerpieces

27-inch round Centerpieces stamped for coronation braid work—on satin damask—50c value—Friday..... **35c**

Sale of Electric Showers

All solid brass, chain effect—wired ready to hang—complete with glassware—(not put up)—beautiful new patterns—

5-Light Showers—worth $20.00....$17.95
5-Light Showers—worth $15.00....$10.75
5-Light Showers—worth $12.50....$6.25
2-Light Showers—worth $7.00....$3.45

$25.00 Portables, $10.92

Electric or gas—18-inch art glass shade—complete, ready for use—$25 value—Friday, choice..... **10.92**

$4.50 Cut Glass Mayonnaise Bowls & Plates, $2.38

Richly cut in whirling star, hob star, fan & basket cutting—scalloped edge—3 new shapes from which to choose—worth $4.50—Friday, & no phone, mail or C. O. D. orders filled, special for..... **2.38**

Women's 25c Hosiery, 14c

Black gauze & black lisle—also, extra size cotton Hosiery—25c qualities—Friday, 3 pairs for 35c, or, pair..... **14c**

WOMEN'S BLACK SILK HOSIERY
Pure thread silk with lisle garter top—slight "seconds" of 50c values—Friday..... 28c

WOMEN'S 50c HOSIERY, 25c
Black, white & tan silk lisle Hose—full fashioned with double garter top—Friday, 6 pairs for $1.35, or, pair..... 25c

WOMEN'S 10c & 12½c VESTS, 6c
Bleached low neck sleeveless Vests with taped neck & arms—slightly imperfect—Friday..... 6c

EXTRA SIZE SLEEVELESS VESTS
Bleached ribbed—low neck—taped neck & arms—19c values—Friday..... 12½c

WOMEN'S 17c VESTS, 10c
Bleached, low neck, sleeveless—silk taped neck & arms—17c values—Friday..... 10c

WOMEN'S EXTRA SIZE VESTS
Bleached shaped Vests—high neck, long sleeves—low neck, sleeveless & straight body low neck, sleeveless—25c values—Friday..... 17c

Boys' $7.50 Combination Suits, $4.95

Sensible Suits to buy for boys who are hardest on their clothes. They are so excellently made, of such high quality, strictly all-wool cassimeres that they will give an endless amount of sturdy wear. Double-breasted coat & two pairs of Knickerbocker Pants to match—good, serviceable patterns in medium & dark effects—coats splendidly lined throughout — double-stitched seams—pants full lined & reenforced—all sizes from 7 to 17 years. Suits of equal excellence cannot be duplicated under $7.50. The complete outfit... **4.95**

Boys' Spring Reefers for $3.95

Several smart styles of new Spring Reefers for little fellows 2 to 8 years—of red flannel, shepherd plaid fabrics & fancy mixtures—handsome little coats with embroidered sleeve design—fully worth $5.00—tomorrow—very special at..... **3.95**

Children's Dresses

Of splendid quality cotton pongee—long waists—full skirts—3 styles of plaid trimming—sizes to 6 years—$1.50 values—Friday, special..... **98c**

Children's Pongee Coats

With polka dot sailor collar—fancy buttons—sizes up to 6 years—special values Friday at..... **1.25**

Children's Muslin Caps

Lace & Embroidery trimmed—10 styles—special values Friday at.. **25c**

Children's Muslin Gowns

Ruffle on collar & cuffs—35c values—Friday..... **25c**

Baby Baskets

Pink & blue satin lined—very dainty—special values Friday.. **1.50**

Garden, Laundry & Kitchen Needs

At attractive prices "cuts" for Bargain Friday's selling—

Poultry Wire—5 f high—2-inch mesh—galvanized—Friday, per 150 ft. roll..... $2.98
30c Garden Rakes 12-tooth—malleable iron—Friday..... 19c
60c Spading Forks—Steel tang & handle—Friday..... 42c
Lawn Seed—Standard mixed grass seed—1 quart package—Friday..... 8c
85c Garbage Cans—No. 3—heavy galvanized—with lid.... 69c
$18.00 Refrigerators—"Automatic"—white enameled lined—side icer—Friday..... $13.98
House Paint—Ready mixed—all colors—best quality—1 quart.....30c ½ gallon.....55c Gallon.....$1.10
70c Stepladders—6 ft. yellow pine—with bucket rest..... 49c
$3.00 Gasoline Stoves—Two burner—low—Friday..... $1.95
50c Brooms—Well made—S-sewed—Friday..... 33c
60c Ceiling Dusters—Long handle—wool—Friday..... 49c
"Sunny Monday" White Laundry Soap—First quality—Friday & no phone or C. O. D. orders filled, 8 bars for..... 25c

24 PAGES

PART TWO

ST. LOUIS POST-DISPATCH

Only Evening Paper in St. Louis With the Associated Press News Service.

PAGES 13—24 ST. LOUIS, THURSDAY EVENING, MARCH 16, 1911.—PART TWO. PAGES 13—24.

$300 FOR WANT AD EXPERIENCES

How have Post-Dispatch wants helped you? Write the story in your own style and send it to Editor Want Ad Stories, Post-Dispatch.

BRIDE MARRIED ON LOCAL STAGE SEEKS DIVORCE

Mrs. Augusta Feld Hast Avers Ceremony at Colonial Was Against Her Will.

Mrs. Augusta Feld Hast, who was married on the stage of the Colonial Theater to Harry L. Hast of 735 Bayard avenue, is seeking now, after two months, to divorce him. She charges that she was married against her will.

In her petition, filed Wednesday afternoon, Mrs. Hast charges that when she refused to consent to the wedding on the stage of the vaudeville house, Hast persuaded her to appear there that evening and explain to the audience that she had changed her mind, because the coming event had been widely advertised.

After the ceremony Hast took her to a hotel, the bride avers, and kept her there two days. She is with her mother at 4441 Rutger street.

Hast had been married five years before to Mrs. Emma Hast of 2011 Wash street. They lived together two years, and she then got a divorce from him with an order of $3 a week alimony and the custody of their child.

Hast, who is employed at 1928 Franklin avenue, was amused Thursday when a Post-Dispatch reporter asked him about Mrs. Hast's charge.

"Do you really think," he asked, "that in a civilized country, in the presence of 1000 persons, a girl could be forced against her will into a marriage? Think she couldn't appeal to that audience if she chose? Really, I can't be expected to discuss such foolishness."

The Colonial has changed hands since the marriage took place there.

NUDE ART IS DECRIED BY BOSTON CLERGYMEN

Oppose Appropriation for Museum Because of Undraped Statuary.

BOSTON, March 16.—Because of their objections to the nude statues in the Boston Museum of Fine Arts, Bishop Willard F. Mallalieu of the Methodist Episcopal Church and a number of clergymen of Boston and vicinity have sent out a circular in opposition to a bill pending in the Legislature to permit the City of Boston to appropriate $5000 yearly for the maintenance of the museum.

"I hope not a dollar of public money will go to the museum," declares Bishop Mallalieu in the circular, "until there is a decided reform."

Other clergymen refer to the nude statues as immodest art, indecent exhibitions and abominations.

SPRING LINE OF PRINCES, COUNTS, ETC., ON DISPLAY

Austrian Woman Agent Advertises Splendid Bargain in Titled Husbands.

TWO PER CENT HER SHARE

One Client Almost an Archduke, Two Others Have 3,000,000 Gulden Each.

By Leased Wire From the New York Bureau of the Post-Dispatch.

NEW YORK, March 16.—American heiresses who may be pining for alliances with Austria's titled youth need pine no longer. The way is open to them and the method of acquiring a prince or a count of either the Bohemian or Tyrolean variety is so simple that it is within reach of all.

There is no mystery about it. Miss Irma Bleyer of Vienna is here to arrange it all. She will smooth the path leading to an introduction to any one of the numerous flowers of Austrian nobility.

Advertise for Heiresses.

Within the last few days the following advertisement has appeared in many newspapers throughout the country:

WISH communication with persons able to introduce high-titled Austrian to American heiress; utmost discretion; highest references. Ad., Bleyer, Box ——

A reporter found Miss Bleyer in the house of a friend in East Eighty-sixth street. The fraulein is pink and white and pretty.

"We in Vienna know," she said, "that in the United States there are many daughters of millionaires who have had every possible luxury showered upon them since their birth, but who long for what has always seemed to them unattainable, namely, pride of family and social position. I can give them both.

"I have on my list two Princes, brothers, one 23 and the other 25 years. Both are officers in the Austrian Army, and their regiment is stationed at Vienna. Their family is of ancient lineage, and they own two castles in Bohemia. Each has a fortune of 3,000,000 gulden. A condition which must be met in the case of both Princes, should I find wives for them, is that the American girls must bring them fortunes equal to their own.

"Another of my clients is a Bohemian Count. Then there is a Baron, a Tyrolean nobleman, whose social rank is so high that only an archduke precedes him at social or other official functions. He is 34 years old.

One Client Visited St. Louis.

"There is one of my clients of whom you may write freely, because he has returned to Austria after a visit to this country, during which he made journeys to several American cities, including St. Louis, Chicago and Cleveland. I refer to Count Hugo Chrisalnigg, a lieutenant in the Fourth Regiment of Dragoons, whose regiment is now at Enns, Ober Osterreich."

Miss Bleyer said her father for many years held a Government position in an Austrian city, and when he died, 10 years ago, left her mother a comfortable fortune. But it was lost through poor business management.

If an introduction brings a marriage Miss Bleyer must get 2 per cent of the bride's marriage portion.

Busy Bee Friday Bargain.

Delicious Assorted Nut Fudge, 15c lb.

DUMA IN UPROAR AS GIRLS ARE ACCUSED

Charge That Students Spread Revolution Among Drunken Sailors Resented.

ST. PETERSBURG, March 16.—An extraordinary charge against women students caused a sensational scene in the Duma last evening.

An interpellation on recent incidents in the high school was under discussion when Deputy Ubrussoff alleged that women students, during the revolutionary period, consorted with drunken sailors in order to carry on the revolutionary propaganda more successfully.

Shouts of "Down with the blackguard," and similar indignant protests rose, and started a scene of uproar and great disorder. The president was unable to control the deputies. Ubrussoff tried to resume speaking, but in vain, and the President was obliged to ask him to quit the tribune, as the hour allowed to the speaker had elapsed.

Ubrussoff's supporters raised a great outcry, and the President closed the sitting. The opposing factions rushed toward the tribunals, officials threw themselves on the two parties and prevented a collision. Only when the lights were turned off did the deputies quit the hall.

DIVORCE AFTER 40 YEARS

Decree Granted Against Edward Lauterbach of New York.

NEW YORK, March 16.—An interlocutory decree of divorce was granted today to Amanda F. Lauterbach from Edward Lauterbach, one of New York's best known lawyers, prominent in Republican politics and for several years chairman of the Republican County Committee.

They were married more than forty years ago and he is 67 years old.

CLUB TO GIVE CONCERT

St. John's Young People Will Entertain Friday.

St. John's Choral and Dramatic Club will observe St. Patrick's day with an entertainment Friday evening at Knights of Columbus Hall.

The members of the club will sing the opening and closing choruses, and there will be musical numbers by John J. Cahill, Miss M. O'Connor, Miss Annie Quinlan, Miss Katie Culhane, Hooper Welch, Miss M. Rafferty, Misses Bessie and Annie Quinlan, Miss Genevieve Garvin and Mrs. A. E. Achard. Prof. A. Wisenefeld will accompany them. Afterward there will be dancing and refreshments.

BREAKS THE MOST STUBBORN COLD AND ENDS GRIPPE MISERY IN A FEW HOURS.

The most effective and harmless way to cure the grippe or break a severe cold, either in the head, chest, back, stomach or limbs, is a dose of Pape's Cold Compound every two hours until three consecutive doses are taken.

You will distinctly feel the cold breaking and all grippe symptoms going after the very first dose. It promptly relieves the most miserable headache, dullness, head and nose stuffed up, feverishness, sneezing, sore throat, running of the nose, soreness, stiffness and rheumatic aching.

Take this harmless Compound as directed, with the knowledge that there is no other medicine made anywhere else in the world, which will cure your cold or end grippe misery as promptly and without any other assistance or bad after-effects as a 25-cent package of Pape's Cold Compound, which any druggist in the world can supply.

After three years' research we have conclusively demonstrated that quinine is not effective in the treatment of colds or grippe.—ADV.

Two New Standards in Boys' Clothes

The Very Best Ever Constructed for the Money.

The above claim is qualified by the following three statements: We have employed the finest cloths, we have paid a higher price for the tailoring and have specified finer trimmings than ever employed in suits at these prices. The guarantee is made that the "Campus" suit equals or surpasses any $7.50-quality obtainable and the "Paul Jones" is guaranteed to be of equal or finer quality than can be obtained elsewhere at $12.50.

CAMPUS — DESIGNED AND CONTROLLED EXCLUSIVELY BY Werner & Werner QUALITY CORNER SAINT LOUIS

PAUL JONES — DESIGNED AND CONTROLLED BY Werner & Werner QUALITY CORNER SAINT LOUIS

$5.75 Warranted full $7.50 value.

Werner & Werner QUALITY CORNER ON LOCUST STREET AT SIXTH

$10.00 Warranted full $12.50 value.

For Instance

take four features of the Visible Models 10 and 11 of the

Remington Typewriter

Column Selector
Adding and Subtracting Mechanism
Tabulator Set Key
Built In Tabulator

which are absolutely new, entirely original, fundamentally important, and afford conclusive evidence of enduring Remington leadership

Remember that we *guarantee* your satisfaction

Remington Typewriter Company (Incorporated) 806 Pine Street

REG. U. S. PAT. OFFICE

COLUMBIA GRAFONOLA Favorite—$50

The FIRST hornless instrument ever offered at its price; the smallest perfect cabinet machine yet introduced; the beginning of a new era in sound-reproducing instruments. Plays any make of disc records. Needle-friction eliminated. Tone modulated at will. Call in and hear it.

$1.00 A WEEK IS ALL

You have to pay on this Grafonola "Favorite"

Columbia Phonograph Co., Genl.

1008 OLIVE STREET

Distributers. Phones: Main 2877. Central 5852.

Purity, Freshness and Cleanliness

are factors that add their attractiveness to the low prices that you will find at

HILL'S PURE FOOD GROCERY AND MARKET, 811 and 813 North 6th Street

A FEAST OF MONEY-SAVING BARGAINS FOR FRIDAY AND SATURDAY

EXTRA SELECT NEW LAID EGGS

Shipped direct from the country, every egg guaranteed strictly fresh,

Sale Price 2 Doz. for 35c

Florida Grape Fruit Extra fine, large 10c size; sale price, each 5c

Fresh Oysters Direct from the coast, solid meat; fit, per pint 20c

EXTRA SPECIAL HAM SALE

Sugar Cured and Hickory Smoked

QUALITY HAMS

These high-grade, sweet and juicy Hams are cut from extra select native corn fed stock and are perfect; acutally worth 20c per lb., special sale for 2 days, pound 14½c

PICNIC HAMS

We have secured 1000 of these juicy little Hams for this sale. Come early for they will not last long at this price, pound 11½c

Attention to Smokers

A few big snaps in our Cigar Department

El Principe de Gales; large 10c size 6c

Chancellors; large 10c size 2 for 15c

Cremo; sale price 7 for 25c

EVAP. MILK "Every Day" brand, large 10-oz. cans; sale price, 3 cans for 25c

Kettle Rendered LARD A absolutely pure, guaranteed highest grade, per lb. 10c

Hot Specials at Our Bakery Dept.

Fresh Baked Homemade Raisin Loaf

Here is a special treat to our customers—just like mother used to make 10c

"Elite" High-Grade Mixed Cakes

Fresh baked and assorted flavored; 20c value; down goes the price, pound 10c

Homemade Grandma's Bread, 2 Loaves, 5c

Another Big Snap in Fresh Meats

You can rest assured when you buy your meats at this market that you get the best money can buy, for that is the only kind we handle.

Fresh Blade Pork Shoulders

Economical housewives eagerly watch for these week-end specials. Here is one that cannot be equaled for price or quality; 18c value, per lb. 11c

Pork Chops, per lb. 10c Fancy Sirloin teak, lb 12½c

An Array of Delicacies for Observers of Lent

"Pearl" brand Cove Oysters, No. 1 cans, sale price 5c
"Flag" Imported Sardines, 15c values, 3 cans 25c
"Sunset" Sardines, in tomato sauce, No. 1 cans 17c
Red Sockeye Salmon, highest grade, No. 1 can 20c
"Bon Bon" Salmon, good quality, ½-lb. flat can 10c
Barataria Shrimp, regular 15c value, per can 10c
Genuine Holland Herring, about 40 fish in keg 75c
Round Shore Salt Herring, extra fine, doz. 30c
Rolled Herring, good and spicy 2 for 5c
Fat Bloaters, regular 5c value, sale price 2 for 5c
Fine large Breakfast Mackerel, 10c value 5c
Fancy Chinook Salt Salmon, 20c value, lb. 15c
Boneless Dressed Codfish, extra select, per lb. 12½c
Domestic Swiss Cheese, high grade, per lb. 22c
Calif. Lemon Cling Peaches, "White Clover," can, 14c
San Joaquin Asparagus, 30c value, No. 2½ can 20c
Sliced Pineapple, "Honolulu Lady," 20c value, No. 2 can 15c
Vienna Sausage, "Festive" brand, reg. 10c, in 10-oz. cans 7½c
Bruce's Herring in tomato sauce, 15c value, sale price, can 10c
West Shore Baked Beans, No. 2 cans, 15c value, per can 6c
"Mountain" Sugar Corn, down goes the price, per can 7½c
Highest grade Rolled Oats, strictly fresh, 10 lbs. 25c
Arkansas Rice, clean white, slightly broken grain, 8 lbs. 25c
Macaroni or Spaghetti, regular 10c value, per lb. 7c
"Jack Frost" Buckwheat Flour, sale price, 2-lb pkg. 9c
California Prunes, good and meaty, 10c value, per lb. 7½c
California Evap. Peaches, soft, yellow fruit, 3 lbs. 25c
Fancy Northern Rural Potatoes, sale price, pk. 15c

We Give Eagle Stamps, the Stamp That Has a Cash Value

EVERY DAY IS BARGAIN DAY AT OUR NEW MAIN STORE

HILL'S 811 and 813 N. 6th St.

JUST ACROSS THE STREET FROM OUR OLD LOCATION

It Pays to Buy Your Drugs at Our Two Big Popular Cut-Rate Drug Stores, Convince Yourself Tomorrow.

Johnson Bros. Prug Co.

Spring Tonics

Elixir Iron, Quinine and Strychnine; ½-pint bottle 50c
Scott's Emulsion; 50c size 39c
Scott's Emulsion; $1.00 size 79c
Gude's Pepto Mangan 85c
Fellow's Syrup; $1.00 size 87c
Fellow's Syrup; $1.50 size $1.13
Duffy's Malt 77c
Hostetter's Bitters 77c

Kidney Remedies

Kilmer's Swamp Root; 50c size, at 39c
Kilmer's Swamp Root; $1.00 size, at 71c
Lane's Kidney Cure 44c and 87c
Dr. Greenway's Kidney Cure; 44c and 87c
Hydranga Comp.; recommended specially for bad or chronic cases $1.00
Doan's Kidney Pills 39c
Greenway's Kidney Pills 37c
Warner's Safe Cure 87c

Blood Medicines

Now is the time to take them.

DeLacy's Cin-Co-Na and Iron, 83c
Peruna 67c
S. S. S. ($1.00 size) 69c
S. S. S. ($1.75 size) $1.19
Bamboo Briar; a fine remedy for chronic cases, or where an extra strong remedy is required $1.00
Leibig's Beef, Wine and Iron; pints 59c
Hood's Sarsaparilla 79c
Ayer's Sarsaparilla 87c

Hair Tonics

DeLacy's French Hair Tonic 71c
Pinaud's Eau de Quinine; $1.00 size 75c
Pinaud's Eau de Quinine; 50c size 39c
Danderine; 25c size, 19c; 50c size at 38c
Carboline; $1.00 size 75c
Parker's Hair Balsam; 50c size 39c
Parker's Hair Balsam; $1 size 75c
Parisian Sage 38c
Herpicide; $1.00 size 81c
Herpicide; 50c size 40c
La Creole Hair Restorer 75c
Mrs. Potter's Walnut Juice 75c
Walnutia 48c

Drugs, Etc.

Aspirin; ounce box 59c
5-gr. Aspirin Capsules or Tablets; doz. 15c; 3 dozen 25c
Quinine; ounce bottle 39c
Empty Capsules; 100 box 5c
2-gr. Quinine Pills; 100 bottle 17c
3-gr. Quinine Pills; 100 bottle 22c
Soluble Powders; dozen box 15c
Citrate Magnesia; bottle 15c
Hinkle's Cascara Pills; 100 bottle 25c
Lepatic Pills; 100 bottle 35c
Phosphate Soda; pound box 15c
Peroxide Hydrogen; ¼-lb. bottle 8c
Peroxide Hydrogen; ½-lb. bottle 15c
Peroxide Hydrogen; 1-lb. bottle 25c
Red Cross Cotton; pound carton 49c
Ideal Cotton; pound roll 39c
Bulldog Fountain Syringe (guaranteed) at 98c
Bulldog Water Bottles (guaranteed) at 98c
Oil Silk; per yard 25c
Household Rubber Gloves; pair 49c

Johnson BROS.

Cor. Seventh St. and St. Charles
Cor. Broadway and Franklin Av.

Low Rates South

MARCH 7 & 21, APRIL 4 & 18

ROUND TRIP FARES FROM ST. LOUIS

New Orleans, La.	$22.00	Ft. Myers, Fla.	$29.80
Biloxi, Miss.	22.00	Kissimmee, Fla.	29.40
Gulfport, Miss.	22.00	Miami, Fla.	37.80
Pass Christian, Miss.	22.00	New Smyrna, Fla.	30.55
Mobile, Ala.	20.85	Orlando, Fla.	29.40
Bay Minette, Ala.	20.85	Palatka, Fla.	28.30
Evergreen, Ala.	20.85	Pensacola, Fla.	20.85
Greenville, Ala.	20.37	St. Augustine, Fla.	28.05
Foley, Ala.	20.85	St. Petersburg, Fla.	29.40
De Funiak Spgs., Fla.	23.70	Tampa, Fla.	29.40
Marianna, Fla.	23.70	West Palm Beach, Fla.	35.80
Panama City, Fla.	25.45	Sanford, Fla.	29.40
Ocala, Fla.	29.40	Hilliard, Fla.	26.50
Fort Pierce, Fla.	34.05	Gainesville, Fla.	28.75

Proportionately Low Rates to Many Other Points in

Alabama, Florida, Georgia, Tennessee and Mississippi

25 DAYS RETURN LIMIT. LIBERAL STOP-OVER PRIVILEGES

L&N CITY TICKET OFFICE

312 NORTH 8th STREET PHONES: Olive 3800, Cent. 2981

$4 IT'S IN THE SUCTION EVERSTICK SUCTION NO PAIN

NOTHING SO BEAUTIFUL As PEARLY TEETH. If natural they must be well cared for to keep them beautiful. If artificial the workmanship must be so fine that they'll look natural. In either case you can depend on having beautiful teeth if we care for them. Eighteen years' experience and keeping abreast of the times all these years gives us the lead in our profession, and our patrons reap the benefit in the shape of perfect dental work.

All work guaranteed. Have impression taken in the morning and get teeth same day. Examination and advice free.

BOSTON DENTAL CO., 618-620 Olive Street

OPEN DAILY; EVENINGS TILL 8, SUNDAYS, 9 TO 4.

Gold Crown $5.00
Full Set of Teeth $4.00
Bridge work, per tooth, best gold $3.00
White crowns $3.00
22-K Gold Set of Teeth $20.00
Gold Fillings 75c
Best Silver Fillings 50c
Teeth cleaned 50c

AN OLD ADAGE SAYS

"A light purse is a heavy curse!" Sickness makes a light purse.

The LIVER is the seat or nine tenths of all disease.

Tutt's Pills

go to the root of the whole matter, thoroughly, quickly safely and restore the action of the LIVER to normal condition.

Give tone to the system and solid flesh to the body.

Take No Substitute.

TODAY'S POST-DISPATCH Want Ad Answers Are The Money Makers of Tomorrow

MORPHINE

ST. LOUIS POST-DISPATCH.

Founded by JOSEPH PULITZER, Dec. 12, 1878.
Published by the Pulitzer Publishing Co.,
210-212 N. Broadway.

SUBSCRIPTION RATES BY MAIL IN ADVANCE
Daily and Sunday, one year.....$5.00
Daily without Sunday, one year.....$3.00
Sunday only, one year.....$2.00
Remit either by postal order, express money order or St. Louis exchange.

Circulation
average for the year
1910
Sunday only . . . 260,225
Daily only 161,826
The biggest west of the Mississippi river
There are only 5 Sunday Newspapers in the United States that equal the Sunday circulation of the Post-Dispatch.
Circulation Books Open to All

25-YEAR FRANCHISES.

The Merchants' Exchange has withdrawn objections to the proposed franchise of the Southern Traction Co. of Illinois, on condition that Third street be abandoned. The promoters are now trying to secure the consent of property owners for the use of Fourth street.

One serious objection to the franchise is thus in a fair way of being removed. But there are other objections still more serious. One, already noted, is making grants for the use of the free bridge when the bridge is so far from completion and before general rules for its use have been even considered. Another is the failure of the franchise to provide for acquirement of the company's lines by the city at the latter's option after a specified time, which should not exceed 15 years. Another, and a most serious one, is the length of the franchise—50 years.

St. Louis is the only progressive city where 50 years seems to be regarded as the proper franchise term. Twenty-five years is long enough. Such a term does not interfere with financing. Bonds of the Cleveland Railway are being offered and the advertisement contains the proud assertion that the franchise is for 25 years. Detroit will not consider a suggestion of even 20 years, the term advocated by William Dudley Foulke, president of the League of American Municipalities and a keen student of municipal affairs.

No city can, in justice to the coming generation, tie itself up for a longer period than 25 years. To do so is to be blind to the possibilities which science and invention promise in the way of revolutionizing existing systems of public service.

Those German strategists who know exactly why the army is in Texas should lose no time in imparting the information to Secretary Dickinson and Gen. Wood.

THE SCHOOL AGE LIMIT.

While no serious objection has been made to the resolution submitting a constitutional amendment to lower the school age from 6 to 5 years, the active advocates of the change should be careful that the matter is not lost in the rush of the closing hours.

It has been conclusively shown that the present limitation deprives thousands of boys and girls of a year in school. It not only lessens the extent of the education, but makes the street the training place of many, instead of the schoolroom. The change in the age limitations is imperatively necessary in the cities. It is a change of vital importance to the perfecting of the school system.

Why talk world peace with England and invite war with Mexico.

IMMUNIZING CRIME.

The State Senate has revised the restrictions around the polls. Instead of forbidding thugs, repeaters, ballot-box stuffers and other criminals who menace the ballot box to hang around the polls, it has passed a bill forbidding policemen to approach within a hundred feet of polling places. Should the bill become a law, in many city precincts none but thugs and criminals will dare go nearer the polling place than 100 feet.

Creating a criminal immunity sphere within a radius of 100 feet of polling booths is a novel way of assuring an honest election. Cannot an exception be made in favor of Democratic policemen? That might further partisan ends to some extent.

The best the Danville jury could do in the face of the obstacles presented was to find that perjury is a high art and all the suspicions are justified.

THE DRESSMAKERS' DILEMMA.

The creators of fashion are still struggling bravely and blindly against woman's innate modesty. In two years of effort they have made more failures than successes. They endeavored to encase women in tubes and blundered. They pared away hips and sought up-and-down, lamp-post effects with scant success. They persisted and produced the hobble skirt, which is now their bete noir. They don't know how to develop it farther. To decrease the circumference is to run hard against utility. To slit it into the "harem" is to assault modesty. So they are marking time and talking of "pantaloon" effects.

The "serpent" skirt is their latest attempt at solution. It has the advantage of a compromise without yielding anything. The "serpent" has no sting; it has accordeon plaits. This is a concession to elasticity and freedom of movement, not to appearance. The "serpent" is tight. But it permits walking. Will the women take to it? Who knows?

It is an interesting and painful dilemma. We await the outcome with hope. Plainly, the fashion levisers are weakening. Presently it may occur to one of them that when the edge of the precipice is reached the thing to do is not to jump over, but to turn back. It may be a most daring and even ingenious innovation to increase the skirt's circumference. The women would accept that. Time was when it was not considered disfigurement for a woman to conceal her figure beneath ample folds.

ST. LOUIS MISREPRESENTATIVES.

The opposition of Senator Kinney, which defeated the municipal courts bill, was a double disappointment. Senator Kinney might have saved the measure, which lacked one vote of passage. He himself told the Post-Dispatch that he had personal knowledge of the abuses under the present Justice of the Peace system. If he had led a fight for the bill, not only would he be credited with accomplishing for St. Louis a wise and necessary measure of reform, but he would have proved that he was capable of a broad and wise public service, regardless of personal and partisan considerations.

The solidarity of spoils interests was demonstrated in the defeat of this bill. There was not a valid argument against it. Every consideration of public policy and public interest urged its adoption. Its opponents, who were not moved by sordid pleas for the preservation of partisan spoils, were willing to sacrifice a measure for the benefit of the people in order to push one of advantage to themselves.

Twice have the people of St. Louis been denied this act of justice by the Legislature and been betrayed and beaten by their own representatives. There is only one way for them to enforce their will. That is to strike down the public servants who misrepresent them. Retire the members of the St. Louis delegation and elect men who will serve the people.

There is plenty of law now to close every disorderly saloon and roadhouse in St. Louis or any other county. To pass another law forbidding all roadhouses because some are disorderly, as the State Senate has done, is merely to promote the opening of law-breaking and disorderly roadhouses.

COL. ROOSEVELT'S RULE.

"All that the United States demands of Mexico is order, justice and independence," said Mr. Roosevelt in a speech at El Paso, Tex.

This is an easy, high-sounding generality, but what does it mean as a rule of international conduct? What is order? What sort of order do we demand of Mexico? What sort of disorder have we a right to insist shall be put down? Do we insist that there be no revolution, no rebellion, no riots, no lynchings? Do we insist upon justice for ourselves or for everybody? How independent do we demand Mexico shall be? And independent of whom—ourselves or of others?

If, instead of complying with the Colonel's terms, the Mexicans should insist upon having a revolution, how would we enforce our demand except with an army? And which side would the army take—the ins, fighting to keep the Government, or the outs, fighting to overthrow the Government? How would we determine which side represented justice?

It is a strange American doctrine that one nation has a right to enforce order, justice and independence in another nation. If adopted generally, the doors of the temple of peace would be closed forever. There would be nothing but disorder until the strong had established military rule over the weak. We have no right to demand of Mexico anything but justice in dealing with us as a nation and with American citizens in her borders.

Col. Roosevelt's vision does not extend beyond strong-arm work in international affairs. Lucky he is a private citizen.

Probably it is better to view it philosophically, as Senator Bailey does. Someone had to fill the position in the public esteem vacated by Chauncey M. Depew.

TO INVESTIGATE JONES.

Investigation by a committee of the General Assembly should be an effective means of finding the facts underlying the "charges of a grave and serious nature" against Circuit Attorney Jones. If the House concurs in the resolution adopted by the Senate, Gov. Hadley should make haste to direct the Attorney-General to assist the committee.

Mr. Jones, with frank self-confidence, has courted investigation by the Bar Association. He has been quoted as saying that if what is charged were true he should be in the penitentiary. Under the circumstances he will doubtless welcome the investigation and assist the committee in every possible way in arriving at the truth.

The truth is all that is wanted. The situation is an unusual one in which events have combined to permit conclusions in harmony with suspicious conditions. Nothing should be easier to explain than such combinations, and the opportunity to do so should be most welcome.

On the other hand, a committee with power to summon witnesses and an Attorney-General with power to act if suspicions are transformed by evidence into facts, is all that is necessary.

The New York Assembly may adjourn without electing a United States Senator, thus leaving the State in the same position it was before Depew's term expired.

IRELAND'S PROGRESS.

Every lover of Ireland will rejoice in the fact, shown in Sunday's Post-Dispatch, that the Irish people are at last obtaining possession of their own soil through the system of time-payment land purchase made possible by the Wyndham act of 1903 and the Birrel act of 1909. Under these laws over three-fourths of the cash needed to buy from the big landlords some 15,000,000 acres in behalf of the poor tenants is already provided, and the day is in sight when the feudal landholding system with its attendant evils will be but a memory in Erin.

Perhaps the most hopeful fact in this showing is that, as a result of the new economic conditions, pauperism and crime are rapidly decreasing. It is said that while the number of paupers in England and Wales has increased from 797,500 in 1890 to 920,000 in 1910, the number of Irish paupers has decreased over 10,000 during the same period. It appears that we shall now have to reserve our pity for the poor English and Welsh instead of lavishing all of it upon "the downtrodden Irish."

If England, or any other country, wishes to turn its own paupers into satisfied and prosperous landowners, it can do so by following the ... of this remarkable economic revolution brought about in Ireland. There can be no permanent prosperity unless the people have access to the land.

The report of the State Board of Equalization shows that there are 300,000 mules in Missouri. This should make Mexico stop and think.

In England the price of dreadnaughts has dropped $100 a ton, but they are still out of reach of even the moderately poor.

If John W. Gates is in the new bakery combination, we know who is going to get the pie.

LETTERS FROM THE PEOPLE

The People Should Decide.

To the Editor of the Post-Dispatch.

It is seriously proposed that the ordinance pending in the Municipal Assembly, changing the franchise, etc., of the United Railways Company shall be acted on by that body without a referendum to the people of St. Louis? If the same old game is to be attempted in the case of an expiring legislative body—then revolution is in order for the protection of the rights of the public. The people should decide. Then why not a referendum? REFEREE.

Is Bailey Now a Senator.

To the Editor of the Post-Dispatch.

The inquiry is respectfully submitted whether or not the State of Texas is short of one Senator? It is a rule of law in most jurisdictions that an official may resign his office at pleasure, without the assent of the body or appointing power from which he obtained his office; and in the absence of any statute to the contrary, an absolute and unconditional resignation vacates an office from the time the resignation reaches the proper authority, without any acceptance, express or implied, on part of the latter. In the case of U. S. vs. Wright, I McLean 512, it was held that a civil officer has the right to resign his office, at pleasure; that it is only necessary that the resignation should be received in order to take immediate effect, and this does not depend upon the acceptance or rejection of the resignation.

If this rule is to hold in the case of Senator Bailey, then on the filing of his unconditional resignation of the office of United States Senator, with the Governor of the State of Texas, his office ipso facto became vacant, and Senator Bailey could not reinstate himself in office by a subsequent "withdrawal" of his resignation. Under the rule stated, neither the acceptance nor rejection of the resignation by the Governor of Texas, would have any effect whatever; it is the simple filing of the resignation with the proper authority which vacates the office.

It is a question, it would seem, whether or not Mr. Bailey is now a Senator from the State of Texas. J. B.

No Sympathy for Tyranny.

To the Editor of the Post-Dispatch.

Allow me to congratulate you on the manly and well-written editorial in Saturday's paper. I notice that you use the word "dictator" in referring to Diaz, which is pretty good, but tyrant would sound better. There are quite a number of papers in the country which are losing the confidence of the people, who they seem to think are ignorant, but we are pretty well informed of the conditions in Mexico (thanks to the labor and Socialist press) and we can tell the papers which are trying to hoodwink us. Hoping you will give us the news impartially of this great struggle against tyranny and oppression, I am a Mexican sympathizer, JOHN McDOWALL.
St. Joseph, Mo.

Relief for Election Judges.

To the Editor of the Post-Dispatch.

A word to the judges and clerks of the election. A committee has been formed of a spirited number of judges and clerks of the various wards, who have an interest in changing and revising the old election laws, and all of the judges and clerks of the 403 precincts have had mailed to them a typewritten circular stating the proposed changes, and asking for their co-operation and aid with us in formulating and getting bills passed in Jefferson City to give us what we deem only fair and reasonable. Now those who did not respond and contribute to a good cause ought to be ashamed of themselves, and I say that they are standing in their own light, and don't know a good thing when they see it. Why, there is one clause alone that ought to interest them in regard to getting their pay check mailed to them, not saying anything about the other laws. They stand out for the paltry sum of seventeen (17) cents and call themselves spirited citizens. I appeal to them to wake up and join us in a good work. By an experienced judge of twenty-eight (28) years in the game.
E. C. ZAUSCH,
3640 Cote Brilliante avenue, Ward 20, Precinct 3.

An Ideal of the Far Future.

To the Editor of the Post-Dispatch.

Since your editorial "Socialists and Marriage," the Post-Dispatch has presented many different aspects and attitudes even of Socialists, but it is clear that whatever their aspect they agree to free the sexual relation from commercialism as an all-determining factor and that very few if any will stand by those who for the happiness of some particular form will inflict punishment and suffering. Your charge of the Socialists' insincerity and posing, which you also present in editorials about G. B. Shaw, is emphasized by Nixola Greeley Smith, who says Shaw wants to abolish marriage. Believers accept the statement that free religion means abolition of religion and free love (is there any other?) means abolition of marriage. Still, I think it is recognized by many that the Constitution of the United States, granting free religion, brings more happiness for the religious affections than laws prescribing a certain form to be enforced by punishment. Why are not the sexual affections moving us to a similar freedom?

Socialists generally, as far as I understand, will give full freedom to all who are of age and not insane, barring physical violence, thus allowing all to receive the natural consequences of their own acts. SIXTY.

A Reasonable Request.

To the Editor of the Post-Dispatch.

In regard to the proposed closing of the Post-office on Sunday. Some time ago a committee representing the clerks' and carriers' associations called on the Postmaster, Mr. T. J. Akins, to ascertain what could be done toward closing the Post-office on Sunday, thereby providing the employes one day's rest in seven. A member of this committee suggested that a poll of the city be taken to ascertain the sentiment of the public in regard to the proposition. Mr. Akins informed the committee that if the result of the poll indicated a strong preponderance of public opinion in favor of Sunday closing, he would refer the matter, with a favorable recommendation, to the Postmaster-General for his consideration. A few days later printed cards with which to express an opinion for or against the proposition, were distributed by the carriers to the patrons of their respective routes. A count of the signed cards returned to the committee showed that 51,705 persons were in favor of and 107 persons were opposed to the Postoffice being closed on Sunday.

In view of the fact that no business or industrial concern of any consequence requires its employes to work on Sunday, while a great many grant an additional half holiday on Saturday, our desire for one day's rest in seven can hardly be regarded as unreasonable. MAIL.

"HELPLESS."—(AN OFFICIAL SKETCH.)

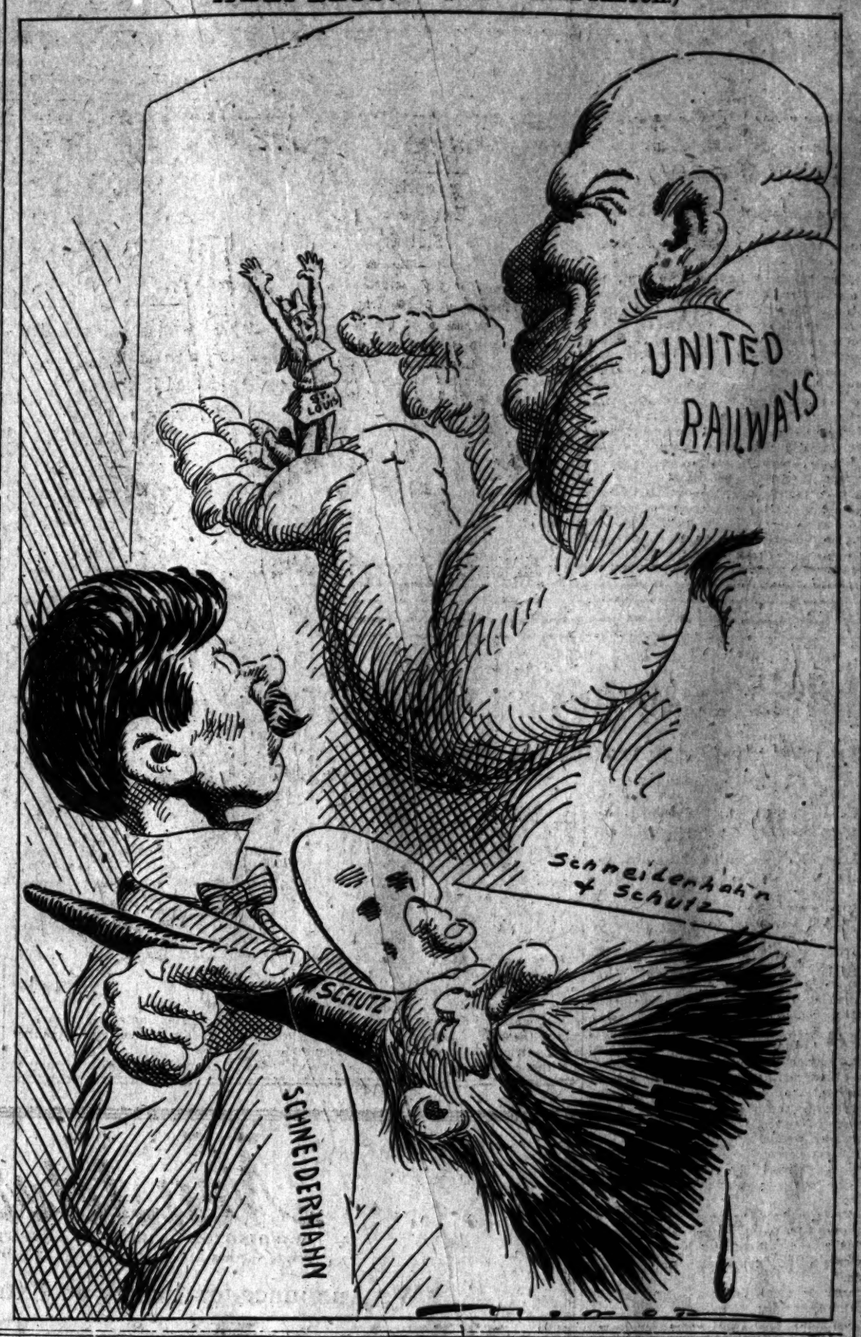

FACTS CONCERNING SHAMROCK.

From the Chicago Tribune.

A rose by any other name would be as sweet, and the fact that the shamrock of old Ireland is an entirely different plant in various sections of the Emerald Isle in no wise affects the romance that attaches to the name. The plant generally called shamrock, and which is largely exported from Ireland under that name, is one of the hop clovers, Trifolium minus. It is a mistake to think that this plant will grow only in Ireland. It will grow and thrive in any temperate climate when properly cultivated. In fact, there is no plant known as shamrock which is peculiar to Ireland. White clover, for instance, known in various sections of Ireland as shamrock, grows in the United States in great abundance. Black medic and wood sorrel are designated as shamrock in certain localities. The wood sorrel may, in fact, be the shamrock of song and story. Ordinary red clover is sometimes called shamrock in the United States.

But, after all, a pretty sentiment should not be interfered with by botanical experts—what matters their Latin names, so long as the three-leafed bit of green grew near the cottage of the fathers in the ould country?

WHY?

From the New York Tribune.

In a group of people who had gone to a West Side pier to see a ship sail for the West Indies was a small boy who was much interested in some longshoremen who were working near by. To his questions, "What kind of wood is that?" "Why are they weighing it?" none of his elders seemed to know the answers, and on being appealed to, one of the workmen delivered a short but instructive lecture. "Why, my boy," said he, "that's lignum vitae; it comes from Hayti; they get medicine from it and what you see here is made into all sorts of things, from clock wheels to bowling balls." The little fellow listened intently, the group passed on, and when the incident was forgotten by the others he asked his father: "Why does that man who knows so much more than you have to do that work?"

Expects Eventual Intervention.

From the Winnipeg Telegram.

"Sooner or late the United States must intervene in Mexico when the present regime of Diaz corrupts and decays, as it seems about to do. But it will be highly interesting to see the United States forced along the lines of such domination, and it is to be hoped that her sense of trusteeship will be as high as that of the older country."

Awful.

From Brooklyn Life.

Mrs. Willis: Isn't it awful the way people paw over goods in a store?

Mrs. Gillis: Shocking. I went over to the waist counter this morning and picked up every single garment, and there wasn't one that didn't have the marks where somebody had been handling it.

The Life That Quails.

From the Galveston News.

After a man has spent a few years in the Legislature he has about as much resentment as a town cow.

JUST A MINUTE.

Written for the Post-Dispatch by Clark McAdams.

THE COPY BOY ON A CO-WORKER.

I wunder what would happen here
without a offis boy tew steer
A peaceful course through all the nox
and hollers constituting rox

beside the door he calmly sits
awaiting those would give us fits
And interposing in its path
whatever best assuages wrath

does sum wun want tew be profane
kind wurds alleviate his pain
And soft apologetic glance
intrudes before he gets a chance

it is tew laff How many men
cum in and then go out again
In very much the circumstance
related of the kins of France

or war or whatsoever ruth
they meet this diplomatic yuth
And lions full of roars and dams
becum as fractable as lams

he stays the tempest that with din
and tumult seeks tew enter in
And turns tew badinage and lite
Fault finding what were else a fite

o noble yuth and nobler art
if wages were the counterpart
Of value rendered here witha!
you probably would get it all

AN ECONOMY IN WIVES.

The insistent assurance that polygamy is regaining something of its old-time footing among the Mormons is possibly worth a little of such philosophy as we can muster.

A resident of Salt Lake City who formerly came to St. Louis once in a while was fond of dwelling on the economic advantage of polygamy as he was able to observe it in the affairs of a Mormon neighbor. This man had five wives—one urban and four suburban. The suburban wives, with their sons and daughters, not only supported themselves with the fruits of the soil, but kept up the town house, the town wife and the town sons and daughters as well. The possibility of pinching this old Westerner with one of Mr. Roosevelt's panics or one of Mr. Morgan's strategic periods of financial depression was so remote that his Gentile neighbor always laughed at the thought.

Recalling this story, together with what the Republican theory of government has reduced us to in these last three or four years, one can easily wonder if we have not, perhaps, forced the Mormon to revive the system under which he formerly found it possible to live.

There are usually two sides to a question, and if this is the other side to the Mormon discovery which the reform magazines are raising such a hullabaloo about, there is no reason why almost any Democrat should not be perfectly willing to admit it.

The special session will give Mr. Cannon a chance to accustom himself to ...

THE PASSING OF MARS.

Adjutant-General Nerbeck of the New York National Guard attributes the following causes to what he considers a very evident decline in our military spirit:

1. The influence of Andrew Carnegie and his peace fund.
2. The various peace conferences.
3. The hostility of women to militarism.
4. The peaceful aspirations of the Boy Scouts of America.
5. The increasing tendency toward commercialism.
6. The unwillingness of the average wife to spare her husband for military preparation.
7. Ridicule of the army.
8. The promiscuous use of near-military uniforms by bellhops and fraternal insurance.
9. Inadequate military educational advantages.

We venture to oppose the General's list with one of our own. The causes he assigns are not so underlying as intermediate. Ours, we believe, have not this fault, viz:

1. The decline of barbarism.
2. The passing of Roosevelt.
3. The Chocolate Soldier.
4. The increase in wages everywhere except in the army.
5. Tolstoy.
6. The hostility of the banks.
7. The diminishing interest in all kinds of parades.
8. The twentieth century.
9. The opportunity offered by the Latin republics to see ourselves as posterity will see us.

A word to the wise is usually superfluous.

Questioning the Local Candidate.

The questions we wish answered are as follows:

Whom will you appoint city marshal and night watch in case of your election?

Who is your candidate for street commissioner?

Who do you think should get the job as engineer at the pumping station?

Will you favor buying a uniform for the city marshal, or will he have to furnish his own uniform?

Are you in favor of a subway under the Big Four, if so how much?

Are you in favor of brick or cement pavements?

Will you favor paving Jefferson street? (We are particularly anxious for an answer to this question, as we live on that street.)

What are your views on infant baptism?

Do you believe in votes for women?

Are you in favor of fining every woman who appears on the streets of Hillsboro wearing a Harem skirt?

Are you in favor of regulating the length of women's hat pins?

If elected where will you have the city printing done? Will you patronize the Montgomery News office or some other printing office?

How old was Ann?—Montgomery County (Ill.) News.

NOTES AND QUERIES.

Answers to Questions From Readers of the Post-Dispatch.

SEBASTO.—Wrights, Dayton, O.

X.—President Diaz of Mexico is a Freemason.

AMATEUR A.—Phone School of Art, Washington University.

EVE.—No bill increasing pensions passed the last Congress.

H. M. B.—One born here, of foreign parents, may be President.

R. G.—Coal oil or good insect powder, strong vinegar for gnats.

O. K.—If you peddle the cold drink license for 6 months costs $5.

A. P. A.—It is impossible to say what the Senate will take up.

A. G. B.—Duty may be paid on this side. See Schade, Century Building.

ITALIAN LADY.—Physicians say bananas do not digest readily if not cooked.

B. C.—You can "get up a sweat" by drinking enough hot water or hot lemonade.

G. C. L.—In this country there is no law against grinding down a British coin for a fob.

BOB.—The city does not fumigate free a house in which there has been no contagious disease.

FARMER.—For light lunch after theater a salad, an ice, some cake and a cup of black coffee.

B. G. N. R.—To curl hair, 12 grains carbonate of potash, dissolved in half pint rosemary water. Apply when hair is wet.

BROWN.—Notice need not be served. It is best, however, to make demand at place where payable (if any). Foreclosure must be properly advertised.

WONDERING SALLY.—Goldsborough is said to have shot the novelist Phillips because he thought a magazine serial by Phillips depicted members of the Goldsborough family.

SCHOOL GIRL.—Questions for Congress: Reciprocity with Canada; tariff board; magazine postage; parcels post; admission of Arizona and New Mexico; election of senators by the people.

W. & J.—As to who has most presence of mind, it depends upon who is the man or the woman. There are no exact statistics. Many men and many women have shown great presence of mind.

C. J. E.—If you were to take a roll of paper such as Post-Dispatch uses on its large press and unroll it at Broadway and Olive, going west, it would extend from Broadway and Olive to Euclid and Lindell.

ANXIOUS.—Brown hair dye may be made from two ounces green tea and two ounces green garden sage. Boil in three quarts of water until reduced a third, then let stand 24 hours; strain and bottle. Use nightly.

INQUIRER.—We know of no state permitting marriage of niece to uncle. In Rhode Island the law allows Jewish niece and uncle to marry, but no other people no related can marry. There is a penalty such as you mention.

MISS K.—In mythology a nymph or dryad is a goddess of the mountains, forests, meadows or waters. "Nymph" is applied to a lovely young girl. Look in Public Library, reference room, Ninth and St. Charles, for illustrations of statuary.

PARENT.—There is a State law prohibiting minors from frequenting poolrooms. Submit your case to the Assistant Prosecuting Attorney at the Four Courts. Conviction of the offense carries with it the revocation of the poolroom proprietor's license.

DAILY READER.—Don't feed the gentleman calling in the evening; he probably eats too much anyhow. Circumstances, however, alter cases. The young woman who is skilful in baking a cake might delight him with a piece of it and later do all his cooking.

MRS. PAINTER.—Geese and ducks are picked about three times a year. You need not be particular as to the month, except that it is well not to disturb the fowls just before or during the laying season. This precaution should be taken particularly in regard to ducks.

E. B.—A lawyer writes: As to bigamy, etc., upon common-law marriage, men have been convicted of this and many divorces have been granted upon such marriages. They are just as legal as one properly solemnized. See State vs. Jenkins, 123 Mo., and State vs. Hansbrough, 181 Mo.

F. L.—If contract of service is by the month, employe has a right to believe, as each month begins, that he is to be retained at least one month longer; therefore, if he be discharged he can legally, after showing that he was discharged without just cause, collect for the remainder of the current month.

BLATE.—Possibly there was an error. We therefore give your statement that you saw Tetrazzini at the Tivoli Opera House in San Francisco in the fall of 1905 under Dr. Leahy's management for a period of three months; that she played "Lucia" in "Lammermoor," "La Traviata," "Barbara de Seville" and others.

ARITHMETIC.—Keep a bottle of vaseline with your shaving set. Apply a very little to the face before lathering. You will get a nice lather, and it will require no rubbing in. You will be pleased to find how light your hand is, and how much better your face feels when you have finished. For hot or cold, hard or soft water, try the best glycerine soap.

A. B. C.—For pin worms: Get pumpkin seeds at drug store, or from ripe pumpkins. These may be eaten or made into tea. If eaten, take the outer shell off and chew the kernel. If a tea is made, take 2 or 3 seeds (for a child), steep them until the good is soaked out and take them on an empty stomach—before breakfast is preferable. It may take a week or ten days.

INTERESTED.—G. H. Walker & Co., brokers, say they have never heard of a cumulative bond. Financial dictionary does not mention it. Read Carroll's Principles of Finance, or C. D. Wright's Alphabet of Finance. Gibson's Pitfalls of Speculation, also How to Forecast Business and Investment Conditions, by Frank Crowell, just issued by The Ticker Publishing Co. of New York.

S. J.—Should the house upon which you hold loan burn down without any insurance, your recourse is to foreclose in event of non-payment of interest or principal and, whatever the lot brings credited on the note, and bringing suit against maker for remainder. Deeds of trust as a rule provide against fire and tornado, policies being taken out and the same made payable to the trustee by inserting a mortgage clause which protects the holder of mortgage. See that this is done.

BEGINNER.—When dance is not taken, spend the time where you please. When dance is concluded your partner conducts you to a seat and thanks you. Escort's duty for the evening consists in dancing with you first, then seeing that you are provided with partners for all other dances; must not permit you to "sit out" a number while he dances with someone else. So long as a girl is not forward, it doesn't matter whether she or her partner opens conversation first; just use common sense.

FRANCES.—Purchasing a house for $1450, payable in seven monthly payments, the proper way to make the notes is as follows: The first note being for $17.28 and each succeeding note being for "5 cents" less until the last is reached, which would be for $16.88; all sums over $16 representing the interest. Some start interest at "5 cents," making first note $16.68 and increasing each succeeding note for 5 cents, in which event the last note would be for $17.28 with interest included. In the first instance the interest is figured each month during the entire indebtedness, in the second (which is proper), and in the latter instance it is figured ... [illegible] ... for number of years.

Doctors Approve the Harem Skirt

Sensible Dress Innovation, Say Members of the American Women's Association Public Health Committee in Interview for the Post-Dispatch

By Marguerite M. Marshall.

THE woman of 1911 wears more hygienic clothes than have appeared in many years.

There is still plenty of room for improvement.

That about sums up the conclusions of a competent jury, the Committee on Public Health in the American Women's Medical Association. It has representatives in nearly every state in the Union, and is one of the association's most important committees. Working side by side with school boards, clubwomen and lecture clinics, it is using every effort in that province of medicine which modern science has declared most important—the prevention of disease.

I asked four women to tell how modern feminine dress affects the health of its wearers. Here are the very interesting professional opinions:

"There are many unhygienic characteristics still disfiguring the present styles for women," said Dr. Belle J. Macdonald. "But what is encouraging is that our clothes are so much more healthful than they used to be.

"FRANKLY, I am delighted with this newest importation from Paris, the harem skirt.

"From the standpoint of hygiene, it is a capital innovation. In the first place, the trouser-like division gives perfect freedom of movement. But, more important than that, the harem skirt will not drag going down steps, as even a short tailor-made skirt is too apt to do. That is, the wearer will be freed from the collection of germs, dust and mud that is bound to gather along the bottom of an ordinary skirt. Also on wet days the ankles will be protected from the chill caused by damp skirts rubbing against them. If all women adopt the harem skirt I believe they will be much healthier.

"Another modern innovation in clothes which all women should accept is the union underwear, at least for the winter season. Not only is it a great protection to the skin, but it relieves the waist of extra bands and bindings. Only too many women foolishly wear thin gauze undergarments in the cold weather, because they like to keep on thin summer shirt waists and dislike the appearance of the heavier garments underneath. Nevertheless a wool mixture, with long sleeves and high neck, is the only suitable winter wear for this climate.

"No woman who wishes to be well should wear a corset. The long hipless corsets of a season or so back were outrageous. Women think they need the support of these things, but if their bodies were left free from the time when they were little girls, and if their clothes were made properly, they would not themselves want corsets.

"However, we are moving in the right direction.

"The empire gown is a physiological success, hanging, as it does, from the shoulders, and leaving the waist unconstricted. That must be the ideal of all women's garments of the future, absolutely no band of any sort about the waist.

"The passing fashion of the low Dutch neck and elbow sleeves in the winter is, of course, folly. And women today wear too many veils. The spotted and elaborately figured lace veils are particularly bad for the eyes. But on the whole we are moving in the right and sensible direction."

"IT'S at the two extremities that the modern woman most risks her health," declared Dr. M. M. Vinton. "Her shoes are an abomination. The high heels are bad enough, but the thin soles are worse. They do not even protect the feet from cold, let alone dampness. Then many women insist on getting shoes a size too small for them, and most shoes are not properly shaped for the foot, so the circulation is impeded.

"The large hats are very bad for women's health, and so is the quantity of false hair they've been wearing in the last few years. The head becomes overweighted and overheated, and headaches and nervous troubles inevitably follow.

"I knew a doctor once who said that if women wouldn't wear hats he wouldn't have anything to do. I have heard that small hats are coming in this spring, and that's encouraging news.

"Women are apt to wear too many petticoats, which impede the walk, and of course the bobble skirt was ridiculously unhealthful. The flat line, short tailor-made skirt is the answer to that.

"It is not unhygienic to wear furs, providing they are properly adjusted. In fact, the chest should always be protected, and furs are sometimes necessary. Only they should be so made that they do not swathe the throat too completely, and that they can easily be thrown back upon entering a warmer atmosphere."

"I BELIEVE in the corset worn by the majority of sensible women today," frankly admitted Dr. de Witt Miesse. "It supports without constricting. The days of our grandmothers, who laced themselves up by means of a bedpost, are over. The modern

"ATHLETICS are daily making women's clothes more rational and hygienic," she affirmed. "Of course the general ideal of health is to wear nothing that in any way constrains or obstructs the free movements of the body. Neither can one ride a bicycle or play tennis or skate or row a boat in tight corsets, shoes or collars. Since women have discovered the outdoor world they have also discovered that fact.

"A woman is almost free today to choose her own styles, and if she wishes she can combine beauty and hygiene in her costumes. Many women do."

corset is much more healthful than a skirt band cutting into the waist.

"I think that the woman of today dresses much more sensibly and hygienically than she has done in the past. The quickly laundered, easily fitting shirt waist is a triumph of physiological good sense. So is the short skirt for street wear, with its braid-protected hem.

"Low, thin pumps and silk stockings weave the last snare of disease for the modern woman. When she learns to restrict their use to the ballroom she will have little else to reform in her dress."

And Dr. Mary D. Hussey was almost equally optimistic.

In Black-and-White Town

"What are you running after me for, you tramp?"
"Well, boss, you walk so fast I had ter run ter ketch up wit' youse!"

Letters From a Modern Maid

By Alma Woodward.

DEAR GIRL: You're living out Reno way, but I'll bet that the scent of divorce isn't half as strong as it is right here.

Everyone's divorced! In fact, you're looked upon as declasse unless you have a live spouse somewhere in the dim background. Not always in the background, either!

At any smart affair of the season one meets the most bewildering assortment of people that used to belong to each other but don't any more. Mother says it's much more difficult to seat a dinner party these days than it is to solve the most intricate picture puzzle, on account of the possibility of getting a once-upon-a-time husband next to a not-any-more wife!

Just as an example: Last Thursday Lettice Foster married Lord Stowe—it was a dream of a wedding and Letty looked as dear as could be—but his lordship is twice her age, you know.

Well, old Mrs. Townley, who is the original kill-joy and has earned her diploma, cornered Letty's mother at the reception and said:

"I DO hope they'll be happy, dear Mrs. Foster, but"——

And Mrs. Foster smiled right back in the most cheery, unconcerned manner and answered:

"Well, thank goodness, a mother doesn't have to worry any more over her daughter's marriage, since people have taken a sane view of divorce, dear Mrs. Townley!"

That was exactly one hour and five minutes after Dr. Seaton had thundered, "Those whom God hath joined together, etc." If that isn't the next thing to having a divorce coupon attached to your marriage certificate, I'd like to know!

If I loved a man, Nell, I'd want to spend my youth with him—a long, glorious youth; then, when the more mellow days came I'd creep closer, in dread of the fast shortening space of time that remained to us; and our old age would be most beautiful in living over the years of serene love and content we'd passed through—and in the retrospect there'd be sighs close mingled with laughs.

If I loved a man, it would be as it was meant that woman should love—for ever and ever, till the end of time!

In the meantime mother has grown positively snappy worrying about what she calls, "My exaggerated epicureanism in the matter of husbands."

Her lectures were getting to be quite disturbing until I reminded her that being in a state of constant irritation would certainly multiply the crowsfeet that are just now the dark tragedies of her existence!

Oh, Nell, it's funny, but not the sort of fun, somehow, that I care to laugh at!

Love from CICELY.

EASY TO ACQUIRE YOUTHFUL COMPLEXION

"It is so easy to acquire a smooth, rosy, youthful complexion that no woman need despair," writes Mrs. Mae Martyn, beauty expert, in the New York Chronicle. "But in doing so, one must not use face powder, as it enters the pores—enlarges them, causing dull, sallow, rough complexions and eventually wrinkles.

"Much better than any face powder is an inexpensive lotion made by dissolving four ounces spurmax in one-half pint hot water, then adding two teaspoonfuls glycerine. This lotion is a wonderful skin beautifier and when applied to a muddy, lifeless, sallow complexion will soften and whiten the skin, and remove that shiny, rough or aged look.

"This lotion does not rub off easily like powder and it lends to the skin a charming tone of youthful freshness without giving that 'painted,' powdered look."—ADV.

Stories the Jokers Tell.

A Melancholy Man.

LORD HANNEN was badly hoaxed on one occasion by a juryman, who pleaded to be excused because he was "deeply interested in a funeral at which it was his desire to be present."

"Oh, certainly," was the courteous reply of the Judge, and the sad, melancholic-looking man left the court.

"My lord," quietly interposed his clerk, as soon as the juryman had gone, "do you know who that man is that you exempted?"

"No."

"He is an undertaker."—Tit-Bits.

Partnership.

MR. LATELY MARRIED: My dearest, I thought we had planned to go to the opera this evening?

Mrs. Ditto: Yes, love, but I have changed our mind.—Puck.

EPOCH-MAKING INVENTION

BRANCH FACTORY STUTTGART, GER. FOR THE CONTINENT

MADE IN NEW YORK Nemo HEADQUARTERS

BRANCH FACTORY BRISTOL, ENG. FOR GREAT BRITAIN

THE NEW Nemo LASTIKOPS CORSET SYSTEM

LASTIKOPS WEBBING has not only revolutionized corset-making, but has brought confusion to the horde of Nemo imitators.

Some Women Were Easily Duped at First

—by even the poorest imitations of the world-famous Nemo Self-Reducing Corsets; but our later models, with the wonderful new features and functions made possible by our invention of Lastikops Webbing, cannot be copied or simulated closely enough to fool anybody. For example:

SELF-REDUCING
With the new hip-confining bands of Lastikops Webbing, which produce extreme reduction below the waist, with the modish in-slope, and perfect comfort, whether you sit or stand.
No. 319—Low bust } $3.00
No. 321—High bust }

SELF-REDUCING
With the famous Lastikops Bandlet, which gives perfect support from underneath—the greatest reducing corset ever made, and strongly endorsed by prominent physicians all over the world.
No. 522—High bust } $5.00
No. 523—Low bust }

SELF-REDUCING
With the new Lastikops Limshaping Extensions—broad bands of Lastikops Webbing, which reduce the upper limbs to natural size and make a thin gown fit without ridge or a wrinkle.
No. 406—Low bust } $4.00
No. 405—High bust }

Sold and strongly recommended by all dealers except those who are willing to palm off a "just as good" for the sake of making a larger profit.

Nemo Corsets are Sold Everywhere. (5) KOPS BROTHERS, Manufacturers, New York

Neusteter's

WASHINGTON AVENUE AT SEVENTH
Smart Clothes for Women, Misses and Girls

We Announce for Friday an Extraordinary

White Waist Sale at

$2 and 2.90

They are positively the greatest waist values we have offered this season, and nothing short of your personal inspection will convince you of this.

There are scores of styles, four of which are exactly as illustrated.

High or Dutch neck styles. — *Very best of materials.*
Long or three-quarter sleeves. — *The most perfect workmanship.*
All sizes from 34 to 44. — *All fresh, clean Waists.*

The quality of the materials, the smartness of the styles, the excellent workmanship and the enormous quantity and complete assortment of sizes in these Waists makes this sale, Friday, one of the most important Waist opportunities we ever offered. The styles are too numerous to describe, but among the new features are color hand-embroidery, handkerchief sailor collars and turnback cuffs, front ruffles, etc.

The materials are fine lingerie cloth, batiste, dimities and mulls, trimmed with real Irish crochet, Cluny and Val. laces, hand-embroidery, Swiss embroideries and motifs.

Though the materials are very fine, we call your special attention to the workmanship—even to the buttons and buttonholes, the finish is excellent and the values remarkable at $2 and 2.90

No woman or miss can afford to buy her spring suit without first seeing these.

Wonderful Man Hand-Tailored Suits at $25

The demand for our Hand-tailored Suits at $25 is the best evidence of their worth, and the department is kept busy selling these very special values. The very best Spring fabrics are used in these Suits, the kind you see in garments that sell up to $65, the styles are all splendid and almost unlimited, plain tailored and trimmed—no matter what price you pay, you could get no more style than our Suits at $25 afford you. But most important of all is the wearing quality of these garments—they will retain their shape as long as the Suit wears, which is due to the use of linen tailor canvas, instead of buckram, and the fact that it is all put in by hand; all women's and misses' sizes, extra and odd sizes. If you haven't seen these Suits, you are missing the best values in town; at..... $25

Sale of Silk and Serge Dresses at $15

At this very moderate price we are offering really wonderful Dresses of silk serge, foulard, messaline or serge. They are excellent styles, showing the popular peasant sleeves, the silk ones beaded, trimmed with lace yokes, satin bands, etc., and the Serge Street Frocks, smartly man-tailored. The array of colors is unlimited, and there are all sizes for misses and women; at..... $15

The Man Who Wins

Telling the Plain Truth

Written for the Post-Dispatch
By Emory J. Haynes.

"MY attention was first attracted to that man by his remarkable ability to tell the truth." A merchant said it, pointing to one of his department superintendents.

The man could be relied on for a correct narrative. Simple veracity is a requirement beyond all question among decent men. But not one in a hundred employes have got it down to the accuracy point. They all mean to be truthful, to observe the moral law. But the story is not wholly true; there are essential points lacking.

The observation was faulty, so that the narrator did not see the entire incident. Or he did not wish to see all, his sympathies or his self-interest warping his sight; or his memory was leaking; or his powers of description were poor.

So that this merchant's remark had a meaning when he tagged his man as a remarkable truth-teller. What he meant was that the young man could give a reliable and full story of things.

Tell it just exactly as a photographer would. That is the ideal. But no picture can show the thoughts, the mental movements, nor the variations of tone and inflection of a spoken incident. Yes, all three belong to the "whole truth."

The narrative must try to convey them all. Evidently it is quite an art to tell the truth as to what was said to you.

The value of the employe who really can tell the truth is that he economizes time. It is not necessary to put his story in the crucible of thought for an hour to get at the real gold. The employer is not obliged to make allowances, strike averages and slowly arrive at just about what weight to give to the man's words. He has by experience learned that his man does possess the rare art of truth.

He can reckon the story instantly and act accordingly. In the heavy engagement of business cares today the saving of time is everything.

What can compare with truth speaking? The light of day is not always truthful. The very sun is often a liar, for things seen are not always what they seem. All nature may lead us astray.

But it has been the dream of the ages that the soul of man could get at the truth and move the tongue to speak it.

It is the most inspiring effort of mankind. And the degree of success is the degree of manliness.

A Fallible Father-in-Law.

TWO of the gilded youth of Providence, R. I., were in Newport and came upon a newsboy.

"Let me have a paper," said one of them, giving the boy 50 cents.

"Can't change that," said the boy.

"Lend me a nickel," the gilded youth asked his companion.

"Oh, bother! Why don't you let him have the 50 cents.

"No, indeed! You let him have it if you like. My father-in-law is not dead and yours is."—Life.

There is Only One

"Bromo Quinine"

That is

Laxative Bromo Quinine

Used The World Over to Cure a Cold in One Day.

Always remember the full name. Look for this signature on every box. 25c.

E. W. Grove

Garland Gas Ranges

Are sold in St. Louis only at this store. We have a large line of them graded in price from $9.75 to $45. The one here illustrated is probably the most popular model. It has four burners and a simmerer, oven and broiler. It has all the improved Garland patented features contained in no other range, and is made of the best material. Price..... $18

Same without broiler..... $16.50

Connections free and promptly made.

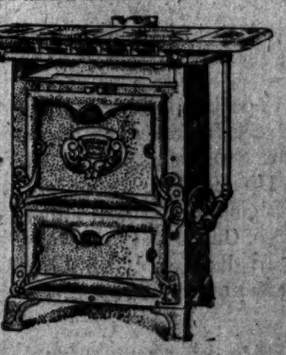

$25 Chiffo-robe. $19.50

This beautiful, large, roomy, oak Chiffo-robe will add comfort and order to your room. It's a combination dresser and clothes closet. Stands 6 ft. high, 45 inches wide; has French beveled mirror 16x24; 4 large drawers and a roomy wardrobe; worth $25; we buy and sell large quantities, so are able to sell them at..... $19.50

Niedringhaus

44 Years at N. W. Cor. 10th and Franklin Av.

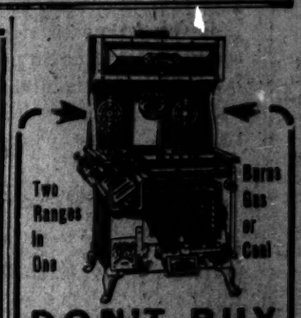

DON'T BUY

two ranges when you can buy the CHAMPION INTERCHANGEABLE for almost the same price. It will do all any coal or gas range can do.

and will { SAVE SPACE, SAVE GAS, SAVE COAL.

This is the popular No. 27 rotary two-stitch WHITE machine. Don't fail to see it before you buy. We handle all kinds of sew machines from $14.50 up. Repair and take in trade any kind of old machine. Complete line of Furniture, Stoves, etc.

J. C. GEITZ

SEWING MACHINE AND FURNITURE COMPANY

2315-19 North Market.
4708-8 Easton Av.
818 Franklin Av.

DUKE HOSPITAL SURGEON

Nobleman Is Performing Operations in America.

NEW YORK, March 16.—The Duke of Brambilla, whose family is one of the oldest among the Italian nobility, is performing operations daily in the Italian Hospital, West Houston street.

Thirty-six years old, a surgeon devoted to his profession, the Duke came to America about six weeks ago, traveling incognito, to study American methods in surgery.

Mother of 3 Children Sentenced.

PITTSBURG, Kan., March 16.—Mrs. Mary Caldwell, mother of three children, recently found guilty of murdering her husband, was sentenced to serve two years in the State penitentiary here. She declared she killed Caldwell in self-defense.

Does Your Backache?

If you are a woman and you have this symptom get Lydia E. Pinkham's Vegetable Compound without delay.

Backache seems an invention of the evil one to try woman's souls. Only those who suffer this way can understand the wearing, ceaseless misery.

We ask all such women to read the following letter for proof that Mrs. Pinkham's medicine cures backache caused by woman's diseases.

Morton's Gap, Kentucky.—"I suffered two years with female disorders, my health was very bad and I had a continual backache which was simply awful. I could not stand on my feet long enough to cook a meal's victuals without my back nearly killing me, I could hardly bear it. I had soreness on each side, could not stand tight clothing. I was completely run down. On advice I took Lydia E. Pinkham's Vegetable Compound and Liver Pills and am enjoying good health. It is now more than two years and I have not had an ache or pain since. I do all my own work, washing and everything, and never have the backache any more. I think your medicine is grand and I praise it to all my neighbors. If you think my testimony will help others you may publish it."—Mrs. Ollie Woodall, Morton's Gap, Kentucky.

Lydia E. Pinkham's Vegetable Compound has made thousands of cures of such cases. You notice we say has cured thousands of cases. That means that we are telling you that it *has* done, not what we *think* it will do. We are stating facts, not guesses.

We challenge the world to name another remedy for woman's ills which has been so successful or received so many testimonials as has Lydia E. Pinkham's Vegetable Compound.

For 30 years Lydia E. Pinkham's Vegetable Compound has been the standard remedy for female ills. No sick woman does justice to herself who will not try this famous medicine. Made exclusively from roots and herbs, and has thousands of cures to its credit.

Mrs. Pinkham invites all sick women to write her for advice. She has guided thousands to health free of charge. Address Mrs. Pinkham, Lynn, Mass.

Special Sale of Player Music Rolls

The library of music rolls at Aeolian Hall is the largest in the West. It is quite natural, therefore, that from time to time, quantities of slightly soiled, but otherwise perfect rolls should accumulate. This sale is intended to dispose of the soiled rolls which have collected within the past few months.

Prices 25c and 50c

A wide range of compositions is included in the offering. Among them are the following:

William Tell Overture, Chocolate Soldier, Dollar Princess, Tannhaeuser Overture, Madame Sherry, Bohemian Girl, Midnight Sons selections, Aida, Pied Piper, Hits of 1910, Up and Down Broadway, Pasquinade, Love Cure, Rigoletto, Carmen, Faust, The Girlies, The Idol's Eye, Our Miss Gibbs, Poet and Peasant, Lohengrin, Waltz from "The Arcadians" and many others of equal popularity.

The Aeolian Co.

Largest Manufacturers of Musical Instruments in the World

Aeolian Hall, 1004 Olive St.

To My Friends and Patrons:

Beg to acquaint you with the fact that I am now associated with the

Ellerbrake, Huth, Reinhardt Furniture Co.
910-912 Washington Av.

Trusting my past efforts to please have been appreciated and will merit a continuance of your favors, I solicit your patronage with the assurance that I am now better than ever before prepared to supply your wants in Furniture, Carpets, Draperies, etc.

Anticipating the pleasure of your call at an early date, I remain,
Very truly yours,

George C. Huth, Jr.

THRONG FINDS CAMORRA TRIAL GOOD AS A PLAY

Accused Italians, in Cage, Talk Back Vehemently at the Prosecutor.

ONE SWEARS INNOCENCE

Priest Among Accused Makes Pious Protestation Against the Charges.

By Associated Press.

VITERBO, Italy, March 16.—The rules for criminal procedure in Italy make possible frequent dramatic incidents. Today's session of the trial of the Camorrists for murder held the lively interest of the crowd that occupied every available square foot in the old church of San Francisco.

When court opened the clerk resumed reading of the long indictment of the 36 prisoners. This took up the whole time, but the monotony of the recital was broken by interruptions from the prisoner's cage and from others in the room.

When the clerk read the passage referring to the priest, Ciro Vitozzi, the aged prisoner was visibly affected. At the words, "although never condemned, Vitozzi morally is a criminal," he raised his eyes and murmured:

"I offer my sufferings to relieve souls in purgatory."

During the description of the murder of Gennaro Cuoccolo and his wife, Maria, known as "the beautiful Sorrentina," Mariano de Gennaro, who is charged with having been one of the actual assassins, rose from his place in the steel pen, greatly agitated. The reading clerk paused a moment, and the prisoner, placing his hand over his heart, and addressing his wife, who was among the spectators, said:

"I swear to you I am innocent."

With these words he burst into tears.

On another occasion, De Angelis and Amodeo protested their innocence and demanded redress for having been falsely involved by the priest Vitozzi. Their arrest was due to a declaration to the police by the priest and in aid of Erricone, known as the brains of the Camorra.

When Erricone was first arrested, Vitozzi, who is his godfather, went to the authorities and with a great show of secrecy confided to them that he knew Erricone to be innocent, for the reason that another, one Ascrittora, had confessed to him that he committed the double crime.

Ascrittora was found to be a member of the Camorra, and when pressed he denounced as the authors of the murders, De Angelis and Amodeo, both criminals and then fugitives from justice. After a long search they were arrested.

Priest's Words Disproved.

De Angelis seemed more upset by the accusation than Amodeo did, as the former already had been condemned for crimes, and it so happened that at the time of the murder of the Cuoccolos he had a fresh knife cut on the hand. The three men were able to prove that the priest had sworn falsely, but they were held as members of the Camorra.

In court they protested vehemently against having been detained, since their apprehension was due to assertions by a fellow prisoner, now known to have been false.

Erricone, whose proper name is Enrico Alfano, does not take kindly to newspaper artists. One of the latter snapped his picture today as the prisoners were being brought into court. When the bandit chief learned that the photograph was for a paper hostile to the Camorra he spat in the face of the photographer and in a rage swore that he would kick the man "into the next world." His shackles prevented the execution of this threat.

Columbia Candy Co. Friday Bargain. Lemon and Wild Cherry Drops, 10c box.

McDONALD PRESIDENT OF BUSCH FARM CLUB

Eugene Angert, G. H. Walker and G. Lacy Crawford Others In the Sunset.

With former Circuit Judge Jesse A. McDonald as president, the Sunset Hunting, Fishing and Riding Club has been formed, to occupy the club house which August A. Busch is building on land adjoining the Grant farm southwest of St. Louis.

The other officers of the club are J. G. Miller and G. H. Walker, vice-presidents; F. P. Ford, secretary, and Eugene H. Angert, treasurer. Among the directors will be G. Lacy Crawford, Max Orthwein, Philip Noble, William G. Drosten and Drummond Jones.

Adolphus Busch III will drive a six-horse stage coach daily between the end of the Cherokee line and the club, to accommodate members and their guests.

Cross-country riding and fox hunts will be encouraged by the club. There will be golf links, tennis courts and a track for field sports, and athletes will be urged to become members.

It is thought the club house will be ready for occupancy May 1.

Busy Bee Friday Bargain. Delicious Assorted Nut Fudge, 15c lb.

TWO CANOEISTS DROWNED

Man and Woman, on Lake in New Boat, Lose Lives.

BLOOMINGTON, Ill., March 16.—Prof. Baty Price of this city, and Miss Emma Hansen of Goose Lake, Ia., were drowned in the Sangamon River near Petersburg, last night.

Prof. [illegible] just received a canoe and [illegible] Hansen to go canoeing

Missouri Farmer Kills Clerk.

WEST PLAINS, Mo., March 16.—Angered because he believed he had been overcharged 5 cents for two plow points, Anderson Carter, a farmer, living near here, struck William A. George, a hardware clerk, with one of the points, causing his death.

Fire Destroys $350 Worth of Sheds.

Sheds in the rear of 2963, 2965 and 2967 South Seventh street were destroyed by fire at 12:15 a. m. Thursday. The damage amounted to about $200. Fire destroyed the sheds in rear of 3041 and 3043 Locust street at 5 a. m. Thursday. The loss was estimated at $150.

Former Florida Governor Dies.

TALLAHASSEE, Fla., March 16.—Former Gov. William D. Bloxham died at his home here yesterday. He was a Confederate veteran and has been Florida's Secretary of State, a member of the Legislature and served in other capacities.

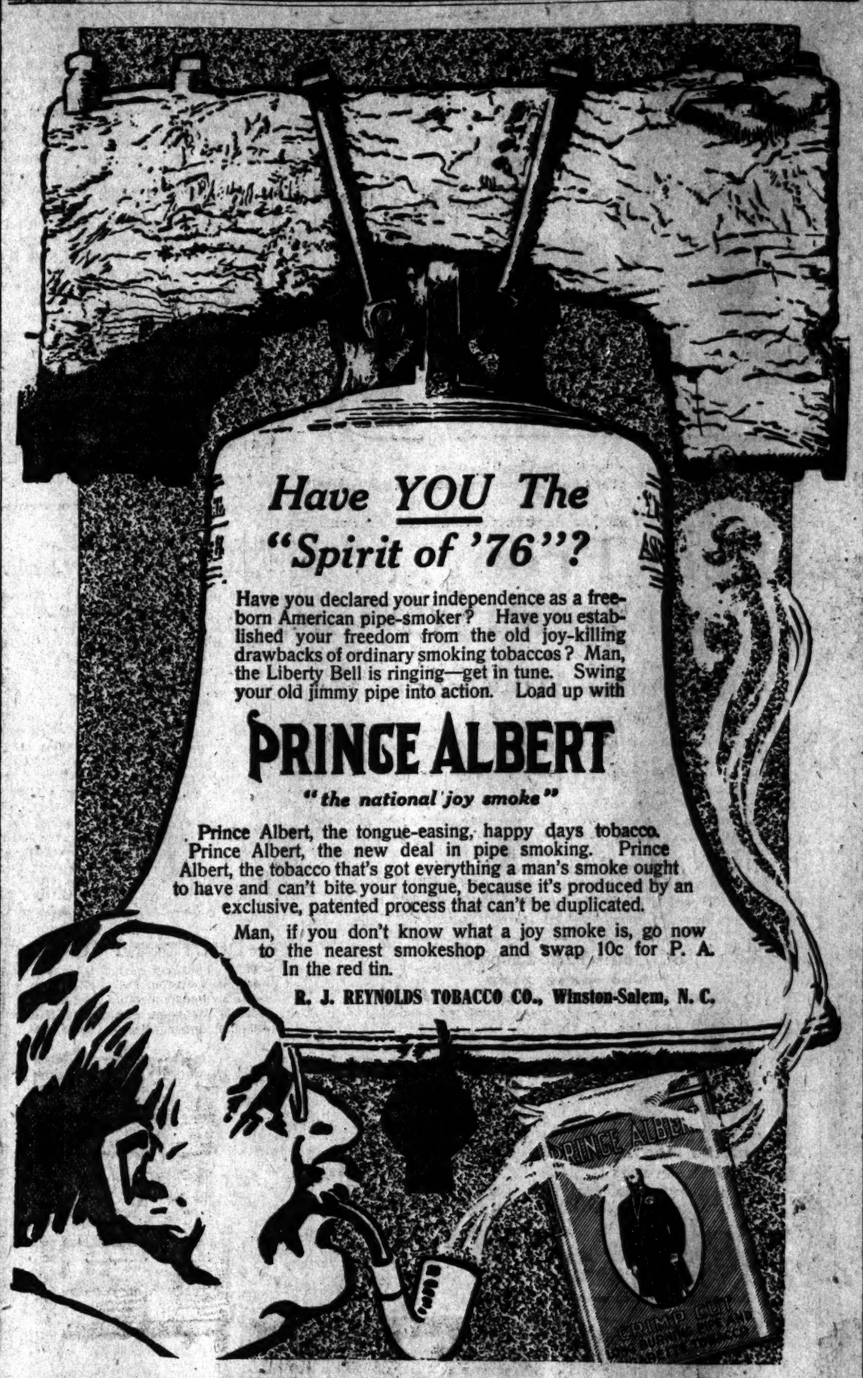

Have YOU The "Spirit of '76"?

Have you declared your independence as a free-born American pipe-smoker? Have you established your freedom from the old joy-killing drawbacks of ordinary smoking tobaccos? Man, the Liberty Bell is ringing—get in tune. Swing your old jimmy pipe into action. Load up with

PRINCE ALBERT

"the national joy smoke"

Prince Albert, the tongue-easing, happy days tobacco. Prince Albert, the new deal in pipe smoking. Prince Albert, the tobacco that's got everything a man's smoke ought to have and can't bite your tongue, because it's produced by an exclusive, patented process that can't be duplicated.

Man, if you don't know what a joy smoke is, go now to the nearest smokeshop and swap 10c for P. A. In the red tin.

R. J. REYNOLDS TOBACCO CO., Winston-Salem, N. C.

Successor to the Dairy Maid

One difference between butter and butterine is that butter is the old-fashioned hand method, while butterine represents the richness, the cleanliness, the purity of modern machinery and expert attention.

You pay a whole lot for the sentiment woven around the dainty looking dairy maid, who really is much different when she's churning butter. The more modern, more sensible way is

MARIGOLD BUTTERINE

At last and forever the richest, most wholesome spread for your table.

You may think Butterine less pure, less tasty than butter. But wait 'till you've eaten Marigold.

Churned of closely inspected, wholesome, pure food ingredients at the cleanest churnery in the world—and sold in pound air-tight sealed cartons. Churned only by

Morris & Company
U. S. A.

?

How much money did you really make as a direct result of that want ad you inserted in the Post-Dispatch?

?

?

When you were lonely and dissatisfied did a Post-Dispatch want ad bring you friends and hope?

?

?

Was it your son or daughter or mother or father who was restored to you by a Post-Dispatch want ad?

?

?

Did you answer a Post-Dispatch ad for a stenographer and eventually marry the advertiser?

?

$300.00 Will Be Paid by the Post-Dispatch for the Best True Stories of the Successful Use of Post-Dispatch Wants

?

Did you win your wife when a Post-Dispatch want ad placed you in a new job?

?

?

Were you saved from failure by a Post-Dispatch want ad that brought you a business manager with capital?

?

For the Best True Story of the Successful Use of Post-Dispatch Want Advertisements ..$100

For the Second Best True Story $50.00

For the Third Best True Story $30.00

For the Fourth Best True Story.....$25.00

For the Fifth Best True Story $20.00

For the Sixth Best True Story $15.00

For the Seventh....
For the Eighth.....
For the Ninth.....
For the Tenth.....
For the Eleventh...
For the Twelfth... } **$10.00 Each.**

We do not care for fine writing, but want simple, straightforward, honest stories, told by men and women who have won success through Post-Dispatch wants.

This contest closes April 15th.

Address,
Editor Want Ad Stories,
Post-Dispatch.

?

Does your present prosperity date from a Post-Dispatch want ad that found you when you were starving?

?

?

If you had not answered that Post-Dispatch ad would you ever have met the man you love?

?

FEDERAL EXPERTS TELL OF FAILURE OF PROHIBITION

State-Wide Prohibitory Laws Ineffective Wherever Tried, Revenue Deputies Assert.

THEY CITE OKLAHOMA

Arkansas With 11 Wet Counties Buys Fewer Sale Permits Than States With None.

LITTLE ROCK, Ark., March 16.—"Where there is local option we find the least work to do. In Arkansas and Texas, local option states, we find the dry sections dry, but in Oklahoma and Tennessee, both constitutionally dry states, we find no community without liquor and plenty of it."

This is the statement made here by a revenue agent of long service with the Government in the Southwest. He has visited every section of the states referred to in his official capacity, and has placed upon the revenue books the names of thousands of dealers in liquor in the prohibition states.

Until the middle of the past month, the deputies from the local revenue office traveled Oklahoma on the lookout for illicit sale of liquor. The business had become so great that the Collector in Kansas, to which district Oklahoma was attached, could not handle it, and a Collector with three officers and four field deputies was placed at Oklahoma City.

To this man the Government liquor licenses to the amount of nearly $10,000 are now paid annually in Oklahoma. The Arkansas deputies, who also visit Tennessee, the headquarters for the three states being in Nashville, still travel through Oklahoma, but what funds they scare into the hands of Uncle Sam go to the Oklahoma Collector.

Arkansas Holds 1500 Licenses.

The books in the office of Internal Revenue Collector F. W. Tucker show that fewer than fifteen hundred Government liquor licenses are held in Arkansas, with 11 wet counties. The number of wet counties this year is fewer than in former years, but the receipts of the office from liquor licenses show an increase slightly in excess of $100.

"Where Arkansas is dry, it is dry," report the deputies of the revenue force, "and there are few liquor licenses where the counties have not voted for liquor. In some of the Eastern Arkansas counties there is evidence of 'bootlegging,' but there is little sale of liquor in violation of the State law in other sections.

"There is no community in Oklahoma that is dry, with the possible exception of Broken Arrow and Pryor Creek. There is absolutely no effort to check the illegal sale of liquor in that State. In Tulsa, Muskogee, Bartlesville, Oklahoma City and the vicinity of McAlester there are hundreds of joints and they are run wide open without interference. In most of the towns the liquor and prohibition elements nominate rival tickets and the joint owners supply campaign funds for their tickets just like saloonists do in local option states.

"In Oklahoma City there are 10 wholesale liquor dealers. In Muskogee there are eight and five in Tulsa. They handle all kinds of whisky and beer just the same as in local option towns. In Oklahoma City there are 225 places which pay an annual liquor license to the Government of $25. The wholesalers pay $100 per annum. In Tulsa there are 70 liquor licenses paid to the Government and fully half these liquor dealers are in one block. Muskogee has 50 liquor dealers and Bartlesville has about 75. Shawnee has 40 and McAlester and suburbs has 76.

"We find it about the same in Tennessee, though Memphis is the worst of the towns in that State, having 875 liquor licenses. Nashville has about 600, but east of there the open sale of liquor declines. In Chattanooga and Knoxville there is little open sale of liquor.

"Oklahoma would be a local option state with high license now but for the action of the 'bootlegger' and the prohibitionists. The small saloon keeper who can invest $1,000 in a Government license and with a monthly expense of $100, besides the cost of his wares, makes from $8000 to $10,000 a year, does not want a high license on top of this small expense."

Busy Bee Friday Bargain.
Delicious Assorted Nut Fudge, 15c lb.

DRUMMERS HOME PLANNED

SPOKANE, Wash., March 16.—This city is to be the site of a home for aged and indigent commercial travelers if the plans of a local committee are carried out.

At the Merchants' and Traveling Men's Carnival to be held here May 1 to 6 the project will be discussed. Postmaster Walter P. Eldris, a former traveling man, is at the head of the committee. He says there are 600,000 traveling men in the United States and that a home can be established if 100,000 can be induced to join the movement and pay $1 a year.

Columbia Candy Co. Friday Bargain.
Lemon and Wild Cherry Drops, 10c box.

Texas Bishop Is Buried.

SAN ANTONIO, Tex., March 16.—The funeral of the Right Rev. John Anthony Forest, Bishop of the San Antonio Catholic diocese, took place yesterday. Solemn requiem mass was held in San Fernando Cathedral. Burial was in San Fernando Cemetery, beside the body of Bishop J. C. Neraz, whom Bishop Forest succeeded in 1895.

PRICES SMASHED INTO BITS

One of the most important furniture transactions that the city of St. Louis has ever known is the purchase of the entire

ALOYS MENNE STOCK

From the executors of the estate. Aloys Menne occupied an immense building at 1012-1014 Market street, and had one of the handsomest stocks that was ever shown under one roof. Owing to his death the executor were compelled to turn the stock into money and accepted our offer of

50 CENTS ON THE DOLLAR

(TAKE ADVANTAGE OF OUR LIBERAL CREDIT SYSTEM)

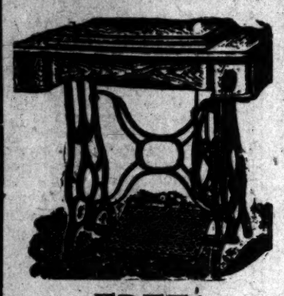

FREE!
—a sewing machine with every purchase amounting to $150 or more.

—machines
—$29.50 sewing machines..$14.75
—$40.00 sewing machines..$20.00
—$50.00 sewing machines..$25.00
—$55.00 sewing machines..$27.50
—$65.00 sewing machines..$32.50

—davenports
—$15.00 davenports.....$7.50
—$25.00 davenports.....$12.50
—$55.00 davenports.....$27.50
—$65.00 davenports.....$32.50
—$80.00 davenports.....$40.00

—brass beds
—$19.50 brass bed.....$9.75
—$25.00 brass bed.....$12.50
—$32.50 brass bed.....$16.25
—$45.00 brass bed.....$22.50
—$75.00 brass bed.....$37.50

—dressers
—$11.50 dressers...$5.75
—$32.50 dressers..$16.25
—$40.00 dressers..$20.00
—$52.50 dressers..$26.25
—$60.00 dressers..$30.00

—iron beds
—$ 3.25 iron beds....$1.59
—$ 5.50 iron beds....$2.75
—$12.00 iron beds....$6.00
—$18.00 iron beds....$9.00
—$21.00 iron beds....$10.50

—couches
—$12.00 couches.....$5.98
—$20.00 couches.....$10.00
—$25.00 couches.....$12.50
—$40.00 couches.....$20.00
—$55.00 couches.....$27.50

—parlor suits
—$30.00 parlor suits..$15.00
—$42.50 parlor suits..$21.25
—$50.00 parlor suits—$25.00
—$65.00 parlor suits..$32.50
—$90.00 parlor suits..$45.00

(St. Louis agents Hoosier kitchen cabinets.)

—buffets
—$22.00 buffets.....$11.25
—$29.50 buffets.....$14.75
—$35.00 buffets.....$17.50
—$50.00 buffets.....$25.00
—$65.00 buffets.....$32.50

—dressers
—$11.50 dressers.....$5.75
—$32.50 dressers.....$16.25
—$40.00 dressers.....$20.00
—$52.50 dressers.....$26.25
—$60.00 dressers.....$30.00

—go-carts
—$ 6.00 go-carts.....$2.98
—$ 8.50 go-carts.....$4.25
—$13.50 go-carts.....$6.75
—$16.00 go-carts.....$8.00
—$20.00 go-carts.....$10.00

—$8.75 cash
$1.25 weekly
—it comprises the following articles: metal bed, springs, mattress, dresser, washstand, two bedroom chairs, rocker, room rug, two pictures, one pair lace curtains—sideboard, six dining chairs, extension table, room rug, curtains—cooking stove or gas stove, kitchen table, two chairs, a plate rack, floor oilcloth.

—we also furnish
—3 rooms complete, $98.00
—$9.00 cash.....$1.50 weekly
—3 rooms complete, $125.00
—$11.00 cash.....$1.75 weekly
—3 rooms complete, $150.00
—$12.50 cash.....$2.00 weekly

—sideboards
—$25.00 sideboards.....$12.50
—$32.50 sideboards.....$16.25
—$40.00 sideboards.....$20.00
—$52.00 sideboards.....$26.00
—$65.00 sideboards.....$32.50

—bedroom suits
—$32.50 bedroom suits..$16.25
—$45.00 bedroom suits..$22.50
—$52.50 bedroom suits..$26.25
—$65.00 bedroom suits..$32.50
—$80.00 bedroom suits..$40.00

advertising test—
—owing to a large amount of money expended each year for advertising in the local newspapers, we thought it advisable to give the matter a test and see which paper brought in the most results.
—below you will see coupon, which means an allowance of $1.00 on any purchase you may make amounting to $10.00 or more, if presented at time of purchase.

St. Louis Post-Dispatch
—advertising coupon
—this coupon will be accepted by us as one dollar on any purchase (cash or credit) amounting to $10.00 or over.

(STRICTLY ONE PRICE)

—rugs
—to fit the ordinary size room
—Axminster room rugs.....$12.75 to $50.00
—Brussels room rugs.....$ 7.50 to $25.00
—Wilton velvet room rugs.....$11.75 to $45.00
—Tuxedo room rugs.....$ 6.75 to $27.50
—Ingrain room rugs.....$ 2.85 to $20.00
—Linoleum, per yard.....49c

—kitchen cabinets
—$8.00 cabinets....$3.98
—$14.00 cabinets....$7.00
—$21.00 cabinets....$10.50
—$25.00 cabinets....$12.50
—$30.00 cabinets....$15.00

—We are members of the Associated Retailers, and Refund Railroad Fares as per their plan.

D. SOMMERS FURNITURE CO.

1126-1128-1130 OLIVE STREET

—open Saturday until 9 p. m. —corner of alley.

Sonnenfeld's

L. ACKERMAN, Manager.
610-612 Washington Avenue

Some Really Wonderful Values in

New Spring Suits

Will be offered Friday at

$12.95

If you want to know why Sonnenfeld's is the most-talked-of store in St. Louis—see these values tomorrow.

We want your trade—and as a special inducement to you to visit us tomorrow we are offering a line of Women's New Spring Suits at $12.95 that we know—positively—have no equal elsewhere in St. Louis at anything like this price. They are all new, classy and strikingly beautiful models—in serges, worsteds and mannish weaves—in stripes, checks and a variety of colors—every one strictly man-tailored—and so pleasing in style—so thoroughly well made and so perfect in fit and draping that you have only to see them to appreciate what an exceptional offering this is.

Sketched in Sonnenfeld's Suit Dept.
Just two of the many charming new Spring Suits we are offering for Friday only—a special at.....$12.95

Silk Dresses at $9.95
This is another very remarkable offering—a select showing of high-class Dresses—in tussah, foulards, messaline, checked and striped silks, taffetas, voiles and marquisettes—in a variety of shades and colors. Why, the making alone would cost you more than we ask for these handsome Dresses. See them.....$9.95

Taffeta Silk Petticoats
Extra heavy silk—cut extra full—with extra deep flounce—a special bargain. $1.95

Trimmed Hats—Special

For Friday we have arranged a special exhibit of Trimmed Hats at $5.00 that will surpass anything you have heretofore seen.

Over 400 charming Hats to select from—bright and spring-like effects—in a riot of colors and a profusion of flowers—new sailors—new hood effects—new pokes—round Hats and new turned-up effects—the most delightful styles and finest qualities we've ever offered at this price.....$5.00

85 Handsome Toques
In plain and nacre colors—the very newest shades and extra fine quality—worth fully double our Friday price of.....$1.98

Hair Goods
Large Cluster Puffs—in all desirable shades—splendid values at 85c, $1.25 and.....$1.50
Switches and Transformations—select qualities—and very unusual value—Friday only, at.....$1.25

Shaded Willows
From 9 A. M. to 1 P. M.
75 Shaded Willow Plumes, of extra fine coloring and quality, will be placed on sale from 9 a. m. till 1 p. m.—(we limit the time, for they'll go fast and we do not want to disappoint the late comers) special at.....$3.98
$10.50 Willow Plumes—in black and white—just 100 on sale at the special reduced price of.....$7.95

Leather and Velvet Bags
A special purchase of 100 new and stylish Bags—in various leathers and black velvet—worth $1.25 and $1.50 each—on sale Friday, at.....50c

Women's Oxfords

OUT-OF-TOWN WOMEN
If you like this shoe — order it by mail.

HANAN'S latest production—a sturdy Oxford—built on mannish lines—the ideal shoe for women's street wear

$5.00

Blucher Oxford—with butterfly tip—as shown above—in finest Velour calf—at $5.00. In patent calf at $5.50. Same shoe—in Tan Russia calf—with straight tip at $5.00. Similar styles in the "Baker" grade at $4.00.

Hanan & Son

610 OLIVE STREET

SEEDS Lawn Grass, Blue Grass, Flower and Garden Seeds
Poultry Supplies. Catalogue Free.
A. W. SCHISLER GRAIN CO.
209-219 N. 4th Street, St. Louis.

ABOUT THE MOUTH AND TEETH.
The mouth is the prime factor of beauty and the most expressive feature of the human countenance. The whole face loses its charm if the mouth exhibits a lot of decayed, unsightly teeth. You can keep your countenance beautiful if your teeth are properly cared for. "Tooth pullers" will destroy the beauty of the teeth, but a reliable dentist will improve your looks by saving your teeth instead of destroying them.
It would seem that everyone would want nothing but the best in dentistry, but many people will sacrifice lasting quality for low price and in the end the work is no good.

Special Prices Until March 20
Best Set of Teeth.....$3.00
Gold Crowns, 22k.....$3.00
Bridge Work, per tooth..$3.00
Gold Filling.....75c up
Teeth Extracted.....25c
Have impressions taken in the morning and get teeth same day. Examination and advice free.

NATIONAL DENTAL PARLORS,

(Established 15 Years. Here to Stay.)
720 OLIVE STREET.
Open Daily; Evenings, 9 p. m.; Sunday, 9 to 4. Lady Attendants.

AMUSEMENTS.

SHUBERT—12th and LOCUST. Elevators to all floors. MATINEE SATURDAY.
THE GIRL and THE KAISER
With Edith Decker and John Slavin and Original New York Company of 100
SUNDAY MAT. and EVE., MARCH 19
The COUNTESS DE SWIRSKY AND HER OWN ORCHESTRA.
Distinguished Russian Dancer.
Seats Now. 25c to $1.50
MONDAY, MARCH 20—SEATS NOW
MARY MANNERING
"A MAN'S WORLD."

GARRICK POPULAR MAT. TODAY 25c to $1.00
SEATS NOW SELLING FOR 2d WEEK
THE FUNNIEST OF ALL COMEDIES!
BABY MINE
By MARGARET MAYO
with MARGUERITE CLARK
And original New York and Chicago cast

ODEON
SYMPHONY ORCHESTRA
Max Zach, Conductor.
Friday Eve., 8:15; Saturday Afternoon, 2:30
LAST SYMPHONY CONCERT.
Finnish-Russian Program.
Popular Concerts Every Sunday, 3:15
25c and 50c.
Thursday, Friday and Saturday Evenings, March 23, 24 and 25, at 8:15.
HIGH SCHOOL CHORUS FESTIVAL
Three choruses of 400 voices each from Central, Soldan, Yeatman and McKinley High, and Grammar Schools assisting.
Popular prices—25c to $1.00.
Seats at Bollman's now.

AMUSEMENTS.

NEW COLUMBIA
Sixth and St. Charles.
The WORLD'S BEST VAUDEVILLE
2:15 and 8:15 P. M. Daily
The Favorite Romantic Actor,
MR. WILLIAM FARNUM
And His Company, in Edward Peple's Little Classic, "The Mallet's Masterpiece."
Howard & Howard, Old Favorites in a New Sketch. Joseph Hart's "The Little Stranger"; "Studies in Porcelain;" Hess-Munro-Powell; Burnham & Greenwood; McNish & McNish; DuCallon; Daylight Moving Pictures.
15-25-50-75c. Box Seats, $1.00. Seats Reserved. Olive 1091; Central 303. Next Week—ADELINE GENEE.

AMERICAN MATINEE SAT. 15c, 25c & 50c
Tonight, Best Seats, 15-25-35-50-75c
GIRLS CLYDE FITCH'S BEST COMEDY
NEXT WEEK—"THE GOLDEN GIRL."

Frank L. Talbot's First in Everything
GEM
THE SANTUCCI TRIO, Italian Musicians.
ADAMS & COLVIN.
NEW PICTURES.

AMUSEMENTS.

OLYMPIC—TONIGHT AT 8 MAT. SAT. AT 2
CHARLES FROHMAN Presents
The Fantastical Musical Comedy
THE ARCADIANS
NEXT SUN. SEATS NOW
ZELDA SEARS
IN THE SEASON'S GREATEST Comedy Success,
THE NEST EGG
"There could be nothing fresher and more delectible than the comedy which she derives from this sinful egg."—John Craig, St. Louis Times.

CENTURY—TONIGHT MAT. SAT.
L. S. SIRE Presents
MAY ROBSON
in the Laughable Comedy,
The REJUVENATION of AUNT MARY
NEXT WEEK, BEG. SUN.—Seats Now
The SWEETEST GIRL IN PARIS
WITH CAST INCLUDING
Trixie Frigauna, Alexander Carr
Fred V. Bowers, Cathryn Rowe Palmer, Dorothy Brenner and Zoe Barnett.
NEXT MON BENEFIT OF W. D. CAVE, Bus. Mgr.
SEATS NOW C. E. NALL, Asst. Treas.

IMPERIAL STOCK CO. This Eve. Best Seats 50c
25c MAT. TODAY
Melbourne MacDowell and Virginia Drew Trescott
In Sardou's Great Drama, FEDORA
Next Sun. Mat.—"Antony and Cleopatra."

HAVLIN'S 25c MATINEE TODAY
TONIGHT 10-20-30 and 50 Cents
THE DEFENDER OF CAMERON DAM
Founded on the Famous Plays, Conn. Next—The Room Without a Door. Shutters.

GRAND & OLIVE Princess
15 MINUTES FROM ANYWHERE
DAILY MATS. All Seats 25c Every Night & Sun. Mat., 25c, 50c & 75c
Phone for Seats. Central or Lindell 17.
Tabloid Musical Comedy,
SAM J. CURTIS & CO.
9 Laughing Tourists, Seymour & Robinson, Probst, Gate City Trio, W. J. McDermott, Jahass, Augustin & Hartley. Tickets also at Judge & Dolph, 7th and Locust.

OCEAN STEAMERS.

S. S. Koenig Luise
Sails March 25 for
Gibraltar, Algiers, Naples, Genoa
Connections for Egypt, India and Far East.

S. S. Kronprinz Wilhelm
Sails April 11 for
LONDON—PARIS—BREMEN
Wireless and Submarine Signals
To London, Paris, Bremen.
Express Sailings, Tuesdays, 10 A. M.
K'prinz Wm. Apr. 11
Kaiser Wm. II. Apr. 18
Kaiser Wm. d. Gr. Ap. 25
Kronp. Cecilie, May 2

North German Lloyd
Bremen Direct Twin-Screw Sailings.
Thurs'ys 10 am
Sieten, Mar. 23
*George Washington.....Mar. 30
Roon.....Apr. 6
Prinz Friedrich Wilhelm (new), Apr. 13
*Calls at Plymouth and Cherbourg.

BALTIMORE-BREMEN DIRECT.
One Cabin Twin Screw Steamer sailing every Wednesday.

To Gibraltar, Algiers, Naples and Genoa.
Wilh's Sat'ys, 11 am.
*K. Luise.....Mar. 15
Berlin (new).....April 1
Fried'h d. Gr.....Apr. 8
Princess Irene.Apr. 15
*Omits Gibraltar.
Cruise to Mediterranean, Black Sea and Caucasus, from Genoa, April 22 to May 30.
Polar Cruise, within less than 10° of the Pole, from Bremen, July 18 to Aug. 16.
Write for Illustrated Booklets.
Independent, around-the-World Tours Travelers' checks good all over the world.
OELRICHS & CO., Gen. Agts., 5 Broadway, N. Y.
Central National Bank, Sole Agents.

The Post-Dispatch is the only evening newspaper in St. Louis that receives or publishes news gathered by the Associated Press.

AMUSEMENTS.

Gayety: The Home of High-Class Entertainment & Refined Burlesque
Two Shows Daily.
THE BIG GAIETY CO.
AMATEUR FRIDAY.
Next Week—GINGER GIRLS.

STANDARD The Home of Folly. Two Frolics Daily. Smoking Permitted. POP. MAT. TODAY.
THE ROLLICKERS
SAM GOLDMAN. CLEM. BEVINS.
Next Week—"The Brigadiers."

OCEAN STEAMERS.

CUNARD Piers foot West 14th street, N. R. Offices, 21 State Street, N. Y., opposite Battery.
Largest, Fastest, Finest Ships. Wireless Telegraph. Submarine Signals.
MOST EXPEDITIOUS ROUTE
LONDON, PARIS, BERLIN, VIENNA
DIRECT via FISHGUARD
Fishguard and Liverpool.
LUSITANIA Mar. 22, 9 A. M.
MAURETANIA April 5, 9 A. M.
Queenstown—Fishguard—Liverpool.
Campania, Mar. 29, 10 a.m. Caronia....Apr. 13
GIBRALTAR, ALGIERS, GENOA
NAPLES, TRIESTE, FIUME
Ultonia....Mar. 25, noon | Pannonia.....Apr. 13
*Saxonia..Mar. 30, noon | Carpathia.....Apr. 27
T. F. Harrington, Gen. S. W. Agent, 219 N. Tenth St., S. W. Cor. Olive St.

St. Lawrence Route to Europe
LESS THAN FOUR DAYS AT SEA
White Star-Dominion
ROYAL MAIL STEAMERS
Montreal — Quebec — Liverpool
"Laurentic" and "Megantic"
Largest and Most Modern Steamers in the Canadian Service. Luxurious accommodations for First, Second and Third Class.
Sailing in conjunction with the Frontier Wire-Screw Steamers "Teutonic"—"Canada"—"Dominion"
Carrying One Class Cabin passengers (called Second Cabin). Comfort at moderate rates. Also Third Class passengers.
Apply Company's office—
ROBT. E. M. BAIN, S. W. Pass. Agt. Both phones, 9th and Locust sts.

HAMBURG-AMERICAN
All Modern Safety Devices (Wireless, &c.)
London—Paris—Hamburg
‡‡Penn's, Mar. 23, 2 P. M.‡Amerika, April 2
‡Pres. Lincoln...Mar. 31‡Bluecher, April 13
†Ritz Carlton & la Carte Restaurant.
*Calls at Plymouth and Cherbourg.
‡Hamburg direct. †Second Cabin only.
Tourist Dept. for Trips Everywhere.

CRUISING AROUND THE WORLD
TWO CRUISES By the 17,000-ton steamship "CLEVELAND" The first to leave New York Nov. 1, 1911. The second to leave San Francisco Jan. 11, 1912. HAMBURG-AMERICAN LINE. 901 Olive St., St. Louis, Mo., or local agents.
Duration 110 DAYS Cost $650 Including All Necessary Expenses Aboard and Ashore.

AMUSEMENTS.

MONDAY NIGHT, MAR. 20th
BENEFIT TENDERED TO
LEO REICHENBACH, MANAGER

B. EBALL—TENPINS

LIVE SPORTING NEWS AND COMMENT

FOOTBALL—BOXING

SPRING SERIES MAY BE LIMITED TO SEVEN GAMES

Wallace and Hedges Will Fall Back on Provisions of Contract.

VETS PLAY COLTS TODAY

Game May Determine Make-Up of Team That Goes to Kansas City

BROWNS SIGNED TO PLAY ONLY 7 GAMES

PRESIDENT R. L. HEDGES, of the Browns, was asked Thursday concerning the statement of Wallace that the Browns would consent to only a seven-game spring series, instead of a longer set-to.

"I haven't consulted Wallace as to his wishes on this point, but it's up to him. The contract that we have with the Cardinals calls for at least seven games, so that seems to end the matter. Neither Mr. Robison nor Mr. Bresnahan has called up about the matter in the last 60 days."

The Cardinals and Browns have not yet decided how many games they will play in the spring series, according to Bresnahan. It was reported that Manager Wallace of the Browns said in Hot Springs that the clubs would play seven games. Bresnahan has not been consulted as to how many games will be played.

There is no doubt as to Bresnahan being the real and only boss of the local National League baseball club. What he says "goes" with President Robison.

Conference Will Settle Point.

Just how many games will be played will not be decided until Bresnahan confers with Wallace or President Hedges of the Browns. While Bresnahan is personally, in favor of a short series, it is only natural for him to think that he should be consulted as to how many games will constitute the series. It has been settled, however, as announced, that the first game on March 25, will be played at League Park and the second, on March 26, Sunday, will be at Sportsman's Park.

"While there is life there is hope," and the hefty bunch of recruits who are trying to gain a regular berth with the Cardinals will be given plenty of time to make good. As Manager Bresnahan stated Wednesday, he does not intend to release any of his men for some time. The "Duke" said that every man would be given a thorough trial and that he has thus far had little opportunity to see what his new men can really do.

The chilly weather put a slight crimp in the Cardinals training plans at League Park Wednesday, but the Cardinals' boss declared that the practice workout was satisactory to him. If it is warmer Thursday afternoon, a regular game will be played.

The regular infield was given a workout and all the players hustled. After the baseball practice, there was a soccer game and work with the medicine ball.

Bresnahan is trying to locate the best place for the new score board. At present, it is in the right field bleachers; but it will be necessary to move it because of the fact that a roof will be put over these seats. It may be placed at the middle of the left field bleachers, high enough up for everybody to see it.

ZMICH GETS WORKOUT.

AFTER Zmich had got warmed up, Wednesday, Bresnahan got him to to cut loose for about five minutes. Zmich seems to have control this season. That's about all he lacks to make him a winner.

Bresnahan handed out a kind word for Smith, his new third baseman. There is a good chance that Smith is going to stick out the season as an untility infielder. He can field nicely and if he starts pounding the ball he is going to be hard to keep off the team.

Ed Koney says Bill Steele, the pitcher, is just about as good a spit ball pitcher as bumped across his path in many a day. Easy with this, Ed. You got a three-bagger off Steele, Tuesday. Steele has speed and a lot of puzzlers, however.

The members of the squad are trying to guess who will be the men taken to Kansas City, Friday evening, for games with Danny Shay's Kansas City Blues, Saturday and Sunday. That regular infield is one sure bet to make the trip, unless somebody throws a leg out of joint in practice.

Zitzman, a young infielder from Cleveland, joined the squad, Wednesday. He has a wide pair of shoulders and looks like a ball player. He warmed up with Bresnahan and then got busy chasing ground balls.

They were fanning over the question: Who is the best batter the game has ever seen? Bresnahan picked Ed Delehanty.

Oakes hurt his finger slightly by bumping into the fence in the soccer game, but that will hardly keep him out of practice.

The squad also had a morning workout, Wednesday, but it was merely a jaunt around the park afoot. The afternoon's session also ended with a sprint around the park.

They had a big stove going full blast in the office, after the afternoon practice. Not only pennants but world's championships were won around the old stove, as the members of the club who were present and others there [illegible]

PAT NEWNAM IS CERTAIN OF JOB AT FIRST BASE

Neither McAuley Nor Ohl Is Finished Enough Player to Displace Texan.

By CLARENCE F. LLOYD.
A Staff Correspondent of the Post-Dispatch.

HOT SPRINGS, Ark., March 16.—That Pat Newnam will be the Browns' first-baseman this season seems all but assured. In lining up Ben McAuley, the Chicago semi-professional, and Joe Earl Ohl, the former Eastern Carolina Leaguer, it was hoped that a superior to the speedy Texan might be developed.

But on what McAuley and Ohl have shown in Camp Wallace, neither has a chance to become the Browns' regular at the initial sack, at least this season. Of the two youngsters, McAuley has shown the most improvement since the team has been training.

Ohl played like a whirlwind in the opening practice session, but has failed to perform in a similar manner since. He is a young, rangy fellow, only 22 years old and about six feet tall, and stands at the plate like a hitter. But his form at first base isn't so impressive.

He handles throws fairly well, but can't find the bag at the same time. He gets mixed up in his footwork. Ohl has had only a season's work in a small minor league at first, and may develop. But right now he isn't ready. On the other hand, McAuley was slow to start, but has been improving daily in his work. Coming up from a semi-professional league and even with a season's experience in the Wisconsin-Illinois League, he was hardly expected to prove a whirlwind. But he looks as though he might develop.

Both Men Southpaws.

He is left-handed, just like Ohl, but can take a throw and also find the bag with his foot. Not as showy a player as the New Jersey boy, McAuley is speedier and when he hits the ball he hits it hard.

If Manager Wallace decides to retain a substitute first baseman he will nominate McAuley, although the indications are that the Chicago boy will be played with some good minor league team, under a capable manager, to develop him, and will be better prepared to try for the position a year hence.

REDS' VETS VS. BROWNS' COLTS.

THE Browns and Reds of Cincinnati will play the fourth game of their series of seven at Majestic Park this afternoon. The Browns own the odd verdict in the contests already staged. Determined avenge the defeat of Tuesday, Manager Griffith will again send his regular team on the field.

* * *

Wallace doesn't care whether he wins or not and will use the kid players. His pitchers will probably be Eaton from Hattiesburg, Fanning from Galesburg and Noyes from Kearney, Neb. Opposed to them will probably be Bill Burns, Art Fromme and Young Keefe.

* * *

To enable his sore arm to rest up, Jimmy Austin is going to keep out of uniform for another day or two, as soon as Austin gets on the ball field his peppery methods cause him to forget that he has an ailment and he cuts loose.

* * *

"Lefty" George has a boil on the back of his neck and didn't engage in practice with his team mates yesterday.

* * *

Dan Hoffman's strained ligament was sufficiently healed to enable him to engage in yesterday's workout.

* * *

Williams is beginning to improve in his fielding play. Wallace is giving a lot of his attention to the Monmouth recruit and is well pleased with the manner the big fellow is catching on to major league style.

* * *

When the Browns return to St. Louis Monday most of the players will be housed at the Planters Hotel. The St. Louis club plays for its players' board bills until the season opens.

* * *

Jimmy Murray took his first workout yesterday. The St. Paul recruit looks even better in a baseball uniform than he does in street clothes. He is long and rangy, has a clean-cut way of handling himself on the field and is very fast.

* * *

Frankie Truesdale had a terrible time in his field play around second base. Few balls batted in that direction take true bounds Wallace would like to tell something to the man who led him to believe that his players were to workout on a perfect field.

* * *

Gregory, from the Joplin Western Association) team burned them over in excellent style to Catcher Criss. Wallace isn't praising or saying anything discouraging about any of his youngsters, but it is known that this twirler has caught his eye.

* * *

As soon as the team reaches St. Louis the pitchers will be sent over a longer route in the practice games. It is probable that two instead of three will work for each side in games on warm days. Wallace will gradually work them up to the derby route.

* * *

The Superbas of Brooklyn leave Hot Springs today. They start a barn-storming trip that will land them in Manhattan for the opening of the National League season, April 12.

* * *

Manager Bill Dahlen says he is pleased with the condition of his men.

* * *

"Dode" Criss is still missing. Little Dudley's absence cannot be accounted for by Manager Wallace. He would like to have the big fellow in camp, but isn't worrying over his tardiness in reporting.

Sixteen Nines in Parish League.

Sixteen schools will be represented in the Parochial School Baseball League this season. The league was reorganized at a meeting held at C. B. C. Wednesday evening. The season will open on April 1. The schools that will have teams in the league are: Immaculate Conception, St. Matthews, St. Michael, Notre Dame, Visitation, St. Wenceslaus, St. Liborius, Holy Trinity, St. James, St. Vincent, Rock Church, St. Mark, St. Teresa, Holy Rosary, Blessed Sacrament and St. Bridget. Six other schools have signified their intention of entering teams in the league.

Meyers Off to Train.

Benny Meyers, a local baseball player, departs for Lakewood, N. J., Thursday evening, to start training for the Eastern League season. Jack Hagerty, another St. Louisan, goes to Yazoo, Miss. He will play with the Yazoo team, which is in the Cotton States League.

Wallace's Three Reasons Why Browns Will Not Be Last.

Wray's Column

NOW is the time for all the joy-loving, rough-riding, Omar Khayyam kids of the baseball world to take notice. Sit up and look about and see what's happening around you. Note the stony stares that are given the gentleman player who falters at the tavern mahogany too often. See how his contract DOESN'T take on avoirdupois; observe how the once admiring manager is now eager to swap his brilliant but erring star for less scintillating but steadier plugs; get next to the anti-beer edicts coming forth from the various training camps; and then read up on Rube Waddell and pick your career. Remember you may have only one pick; and the choices lead to failure and success respectively.

Rube has been in the big leagues eleven or twelve years. He is 35 years of age, and all he has to show for that service is a minor league contract, a good pump gun and a lot of fishing tackle. He never drew a really good salary, one commensurate with his great pitching arm, in all his life; and if he had, his finish would have been just the same as it has turned out—only quicker.

Rube's failure may yet serve its purpose, if the Raymonds, McQuillans, McLeans and others of convivial tendencies will take a leaf from the wayward one's book and consider that the future may contain other things than unlimited beers.

* * *

ELIMINATING THE CHAFF.

PITY the poor baseball player!

This is scythe swinging time for the managers. For several weeks the big league club director has been sizing up his flock, noting the weaklings and preparing to put the same out of existence. And the poor chattels of the organized game stand around awaiting the ax while the gentleman in charge

"Hither and thither moves and checks and slays,
"And one by one back in the corner lays."

Every fall the ambitions of some 350 or so players begin to rise and their owners to wonder what big league clubs will be so fortunate as to draft, purchase or otherwise acquire their services for the following year.

Every succeeding spring finds some 300 of the said 350 wending their way humbly back to the bournes from which they emerged.

* * *

SIFTING CAREFULLY DONE.

MANY a man who thinks himself of major league caliber is sent back after a half-baked test; many men who want more polishing in order to shine sufficiently go with this exodus, and so many a bitter disappointment goes back to the minor league with each bunch of spring discards.

But, in the main, and in the long run, it is remarkable with what accuracy the eyes of the baseball leaders select the men who have the best chance to develop. Occasionally a discard comes to the surface after another baking in the minors. But as a general rule it's "once gone, gone for good."

GET WHAT YOU CAN.

SO, when we hear someone criticise a baseball player for asking a raise in salary, it is worth while to stop and consider whether, after all, the baseball player isn't entitled to all he can get. To begin with, out of all the players in the country there are perhaps only 1000 or 1500 regularly engaged in organized baseball. In the leagues from which the bulk of recruits are drafted or purchased there are perhaps still fewer. Thus, out of a population of 92,000,000, in the neighborhood of 1000 are all that survive even the preliminary professional tests.

When it comes to playing big league baseball, seven men for every one drafted or purchased are sent back from whence they came, almost immediately, and others after a long trial.

So that to reach the inner and big league circle, out of a total population of over 90,000,000, only about 300 persons are good enough to survive the hard climb.

It is a test the like of which is exacted in no other line of endeavor. And when success is attained, competition is so intense that it is almost impossible to surpass an average baseball life of eight years.

Added to this is the fact that a player may not give his services to the highest bidder, but is a chattel of the man who first bought him.

Is it any wonder a player thinks he's entitled to all he can get?

"Pity the poor baseball player" is not overdrawing it at all.

Trolley League to Pay V. Campbell $30 a Game

At Same Rate Pirates Would Have Had to Give St Louis Star $4620 for Full Season's Work.

A meeting will be held at Kulage's Park Thursday evening for the purpose of reorganizing the Hyde Parks, for two years Trolley League champions of St. Louis. The Hyde Parks will have the hardest kind of a battle to win their third pennant in the Trolley League this year, as Belleville and the Ben Millers are said to have obtained the best and highest-priced players that could be signed up.

It is said that Vincent Campbell, Pittsburg outfielder last season, will receive $30 a Sunday for playing with the Millers. At this rate Pittsburg would have had to pay Campbell $4620 a season. Belleville will have Arthur Bader and Starnagel, two stars and high-priced men. Jack Mertens, outfielder for the Hyde Parks last year, who was wanted by a number of minor league clubs this season, is going to stay home to run the Oeschners.

Hackett on the Job.

The Hyde Parks are not going to be left out in the cold, however. Henry Kulage will again have Jim Hackett, the former Cardinal pitcher, as manager. Henry Kohler, rated the best third baseman in the vicinity of St. Louis, will again be with Kulage. Kerr is in a class by himself when it comes to Trolley League receivers, and for two years has turned down offers to go out into the minor leagues. Roach, an infielder on the Capitols team last season; Jim Begley, a right fielder from the Texas League last year; "Rube" Adams, a 6 foot 1 pitcher, who won 19 out of 27 games for Bonne Terre, Mo., last season, and Lawrence Casey, a local boy, who pitched for the Clarinda (Io.) team of the M. I. N. K. League last year, are some of the other men Kulage will have on his team. Jimmy Dalton, who played an infield position on the Belleville team, may also get a job on the Hyde Parks.

Devoy Undecided.

Devoy, the former Browns player and one of the best outfielders in the Trolley League, does not know yet whether he will play with the Hyde Parks or not. Neither does Joe Bernard, who pitched the Hyde Parks into the Trolley League championship last year. Wolff, second baseman of the Hyde Parks last season, has already signed a contract to play with Belleville. The Trolley League season opens April 16.

GOTCH WILL TACKLE BIG SAMSON TONIGHT

CHICAGO, March 16.—Frank Gotch, champion wrestler, will be the chief attraction at the Empire Athletic Club's wrestling show at the Coliseum tonight, the champion working in his first finish contest this season in Chicago against Samson, the big German grappler. The German has also taken on more weight and will go on the mat tonight scaling about 255 pounds, or with weight advantage of 40 pounds over his antagonist.

Colgate Is Peeved.

UTICA, N. Y., March 16.—The Advisory Board of the Athletic Association of Colgate University has recommended the severing of all athletic connections with Syracuse University. This is the outcome of a recent row on the basket ball court at Syracuse.

284 TEAMS ENTER TENPIN TOURNEY

Local tenpin bowlers have broken a record by entering 284 five-men teams, 596 two-men teams and 1102 men for the individual competition of the City Association handicap tournament which will open on the new Washington avenue alleys on March 25. This is the largest number of entries ever received for a city tournament any place in the country. Chicago had 223 five-men teams for its recent city tournament.

One reason for the big entry list is the interest aroused by the recent A. B. C. tournament held at the Coliseum. Another is the fact that the tournament will be run on a 15-per-cent handicap basis, so that practically every bowler in St. Louis who can average 130 or better will have a chance not only to win prize money but gold medals as well, if he happens to suddenly get going and hit the 1-3 pins right for a string of strikes.

Dennis Sweeney, secretary of the City Association, has a big job before him to arrange the schedule for the tournament, but the Handicap Committee will have even a more difficult task to figure out the allowances for the five-men, two-men and singles.

ATHLETIC PARK IS LEGAL SIZE

Tim Kavanaugh, manager of the Athletic Park, has a cashier's check for $200, which he will turn over to anybody who can prove that any of the Athletic Park soccer games this season have not been played on a regulation sized soccer field. It has been generally accepted as a fact, for several years, that the Athletic Park field is not regulation.

According to Kavanaugh every soccer game that has been played at his park has been on a field 102x70 yards. The maximum length for a regulation soccer field under international rules, according to Kavanaugh, is 130x100 yards, and the minimum 100x50 yards.

A. A. U. SUSPENDS 15 BOXERS; CARDS MAY BE REVOKED

Men Must Defend Themselves Against Professionalism Charges March 23.

The Executive Committee of the Western District A. A. U. at a meeting held Wednesday evening at the Columbus Club temporarily suspended 15 amateur boxers, charged with professionalism and other violations of the amateur code.

These men will be notified to appear before the Executive Committee next Thursday night at the Columbus Club to answer charges brought against them by Theodoric Bland, John J. O'Connor and Dr. D. C. Todd, who were appointed a committee to investigate the standing of a number of the men holding A. A. U. cards.

The Missouri A. C., Columbus Club, Columbian A. C. and South Broadway A. C. will be notified to have representatives at the meeting to answer questions as to whether the clubs have ever given any of the amateurs money for their services, instead of the prizes provided by the rules.

There is only one more amateur boxing tournament scheduled this season, to be held at the M. A. C. a week from Saturday night, according to E. E. Jones, secretary of the W. A. A. U.

"Dummy" Schenk, who is a well-known professional fighter, was scheduled to go on in one of the bouts, but Schenk is one of the men who was temporarily suspended and he will not be allowed to box at any more tournaments.

JOHNSON'S CHAMPION EASY FOR "GUNBOAT"

OAKLAND, Cal., March 16.—Before one of the largest crowds that has assembled here in years to witness a prize fight, "Gunboat" Smith of Vallejo knocked out Walter Monahan, former sparring partner of Jack Johnson in the fourth round of a scheduled six-round engagement. Champion Johnson acted as Monahan's principal second.

¶ Easter chicks will soon be strutting about.

¶ And bedecked woman and mankind will be on Easter parade.

¶ How will you look if you're not in new Easter togs then? And, remember, our tailors will be rushed just before Easter. Why not place your order early? Why not place it NOW?

MacCarthy-Evans-Von Arx Tailoring Co.,
320 Olive St. The P. O. is opposite. Phones, Main 3178; Central 644.

WABASH

$32

UNION PACIFIC OVERLAND

On Sale March 10 to April 10

—Daily Through Tourist Car Service—

ST. LOUIS TO PORTLAND DENVER OGDEN and SAN FRANCISCO

Via

Wabash—Union Pacific

For Full Information Apply to

UNION PACIFIC OFFICE, 903 Olive St.

WABASH TICKET OFFICE, Eighth and Olive Sts.

3 Player-Piano Bargains

All Standard Makes, Fully Guaranteed.

If you have an old piano we will make you a liberal allowance for it; monthly payments acceptable. Stool, Scarf and Bench included; also free membership to our 50,000-roll library.

Conroy Piano Co.
1100 Olive St.

PLAYER-PIANO, $290.

This full size Mahogany Standard Player-Piano has been used but eight months, and is in perfect condition. We are selling it for a customer. That is why we can offer it so low.

Conroy Piano Co.
1100 Olive St.

PLAYER-PIANO, $395.

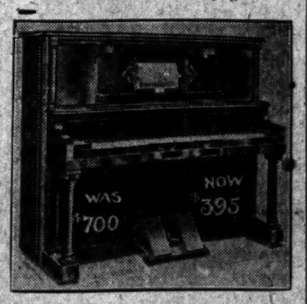

This Beautiful full size Mahogany Player-Piano has been used but five months, and shows absolutely no evidence of usage. It is a world's standard make, and much better than a cheap NEW Player.

Conroy Piano Co.
1100 Olive St.

PLAYER-PIANO, $435.

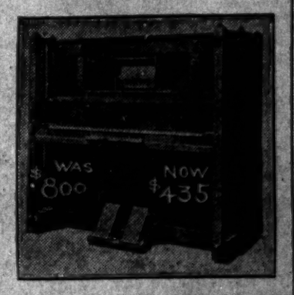

This Player-Piano is beyond question the finest Player made. It has only been used here in the store for concert work. It is but eight months old, and like new. It is an 88-note Player, and a grand bargain. On account of selling it so low we require cash for it.

Conroy Piano Co.
1100 Olive St.

These Player-Pianos Bargains

Enable you to do just what you have been waiting for. Get a Good One Cheap.

If you have any idea of getting a Player-Piano, you owe it to yourself to inspect these, as they are all beautiful value. Our unqualified guarantee goes with each one.

Conroy Piano Co.
1100 Olive St.

The Largest Distributers of Pianos and Player-Pianos in the Southwest

SOLE AGENTS FOR KNABE PIANOS AND AUTO PIANOS

Post-Dispatch's Complete Daily Record of Markets and Finance

STOCKS DRIFT LOWER IN THE LATE SESSION

Day's News Is Negative; Missouri Pacific a Weak Feature.

NEW YORK, March 16.

The stock market closed quiet and steady at slight losses for the day. There was little of importance in the late news and trading was highly professional. Missouri Pacific recovered some of its earlier loss. Last prices showed only fractional changes.

Stocks made an irregular recovery in the second hour and much of the earlier decline was regained. Missouri Pacific, however, continued to reflect pressure and dropped below 54 compared to 55½ on Wednesday. Some of the specialties made wide gains under manipulation to influence sentiment, but the general list again ruled lower at the noon hour. The bond market was less active, but steady.

Prices were pointed downward at the opening of speculation Thursday, with increased trading noted in many of the leading issues. Missouri Pacific was a weak feature on the uncertainty of the actual control and position of the company. There was some selling of the steel issues.

The London market on American issues was inclined to be reactionary, following sales yesterday for foreign accounts of upward of 10,000 shares. The Mexican situation has been slightly overshadowed by the detention of the two Americans, for whom demands were made by the State Department. Foreign markets were sentimentally influenced by the weakness of Russian securities in Paris caused by the political conditions involving China and Russia.

Business reports while mixed are generally favorable, a small falling off in orders for steel and iron products being offset by activity at the mills which is greater than at any time in five months. Business in some of the specialty lines, however, shows an irregular tendency.

Professional sentiment is still decidedly mixed but generally bearish, owing to the near approach of the extra session of Congress and the uncertainty of the Standard Oil and Tobacco trust decreases on prices.

Traders were sellers of stocks in early market on all the hard spots.

DETAILED REPORT OF DAY'S TRADING ON WALL STREET

NEW YORK, March 16.—Fractional losses were recovered for a majority of the active stocks in the opening sale today and the market was dull. Missouri Pacific was the weakest issue, with a loss of ⅝. Canadian Pacific, Lehigh Valley and Virginia-Carolina Chemical receded ¼, and New York Central ⅛. Wabash preferred advanced ½.

Losses were extended, the decline being accelerated by a drop of a point in Canadian Pacific and New York Central. National Railways of Mexico second preferred also lost a point. Lower prices brought out buying orders and the market made up a good portion of its decline. Northern Pacific rose 1. Great Northern preferred 1¼ and Pittsburg Coal preferred 2.

Trading was not extensive during the morning and the market was inclined to weakness, although there was little selling pressure. Missouri Pacific was the heaviest of the prominent stocks and its loss of 2 points was laid to further uncertainty regarding the controlling interest in the property. The depression of this stock nullified attempts to advance the general market by bidding up the Hill group and by midday the active list generally was ruling fractionally below yesterday's close. Bonds were steady.

A few industrial stocks reflected poor activities, but the market otherwise was sluggish and uninteresting. The mystery attached to the weakness of Missouri Pacific put an effectual damper on bull operations. National Biscuit common and preferred sold at 128, both the former and preferred 2 points.

The market closed heavy. Small amounts of stocks were marketed and the whole list went down a fraction further. Reading, St. Paul, Union Pacific and United States Steel returned to about their low prices of the day. National Biscuit extended its rise to 4 points.

IRON TRADE QUIET.

CLEVELAND, O., March 16.—The Iron Trade Review today says:

"Quietness is being handled in a quiet way and there has been little excitement in the iron and steel market during the week. While consumers in most cases are buying conservatively, orders are coming in about the same rate as last month, and some steel companies report that orders entered this month for the first week are in excess of those for the first two weeks of February. The railroads are specifying fairly well against contracts for steel rails and are negotiating for heavy tonnages of spikes, but buying of other materials by such companies is comparatively light. The present quotation of $1.35, Pittsburg, on railroad spikes will be withdrawn March 31, and all mills are maintaining $1.60, Pittsburg, for second quarter delivery.

"Shipments of tin plate at present are heavier than at any time during the past 12 months, and heavy specifications have been received by most mills for March delivery. Some large contracts for third quarter shipment have been placed at today's price, but manufacturers will not quote this figure for delivery over the remainder of this year. The sheet market is quiet. The recent advance of $1 a ton on wire products has brought no heavier specifications and mills are maintaining a satisfactory schedule. There is heavier inquiry for steel bars, and some contracts have been closed, but the delivery into the third quarter at today's price, $1.40, Pittsburg."

Copper Stocks Increase.

LONDON, March 16.—The fortnightly statistics indicate that European stocks of copper on March 15 decreased 130 tons, while copper supplies afloat increased 580 tons, making a net increase in visible supply of 400 tons to 82,228 tons, against 81,828 tons on Feb. 28, and 112,780 tons on March 15, 1910.

Steel Orders Fall Off.

NEW YORK, March 16.—Orders of the United States Steel Corporation show a moderate falling off since the first of the month. However, inquiries are large and consumers are specifying freely against existing contracts. The plants of the United States Steel Corporation are now operating on a basis of about 70 per cent of capacity. The hesitancy on the part of a large number of consumers is due to the pending Supreme Court decisions.

Soo's Stock Increased.

NEW YORK, March 16.—The increase of 21 per cent in the capital stock of the Soo Line, as authorized by the directors, means an increase of $8,502,000 on the present total outstanding. The present outstanding capitalization of the Soo Line, including the Wisconsin Central, which is operated separately, amounts to $31,248,000, and consists of $10,416,000 of preferred stock, and $20,832,000 of common stock. The authorized increase means an additional amount of $6,501,000 to be issued, increasing the outstanding preferred stock to $12,603,300, and the common to $26,916,700.

As the preferred stock is entitled to 7 per cent per annum dividend requirements on the preferred are increased from $729,120 to $1,093,741. Dividend requirements on the common, at the rate of 7 per cent, as paid last year, will be increased from $1,458,240 to $1,797,186. Total dividend requirements on present capitalization will therefore amount to $2,827,400, as against $2,187,360 last year.

Value of the subscription rights attaching to the common and preferred stocks of Minneapolis, St. Paul & Sault Ste. Marie figure out 8¾ points, with the preferred at 155, and the common at 148, rights attached.

U. S. Government Bonds.

Reported daily for the Post-Dispatch by G. H. Walker & Co., 307 N. 4th St.

ST. LOUIS March 16.			
SECURITY	Dem. Bid	Dem. Asked	
2s, registered	100½	101¼	102
2s, coupon	100½	101¼	102
4s, registered	101½	102	102¼
4s, coupon	101½	102	102¼
4s, registered	102½	115¼	116¼
4s, coupon	102½	115¼	116¼
Panama 2s	100½	101	101¼

Above quotations are nominal and are subject to market changes.

NEW YORK STOCKS CLOSE.

Reported Daily for the Post-Dispatch by G. H. Walker & Co., 307 North Fourth Street.

NEW YORK, March 16.

STOCKS.	Open.	High.	Low.	Close.
Amalgamated Copper	64½	64⅝	64¼	64⅜
American Smelting	76¼	76¼	75¾	75⅝
American Sugar	119½	120	119½	119⅝
Atchison common	108½	108¼	107⅝	107⅝
Brooklyn Rapid Transit	77¼	77½	77¼	77¼
Canadian Pacific	217½	217⅝	216⅝	216⅞
Chesapeake & Ohio	83¼	83⅝	83½	82½
C., M. & St. Paul	122¼	122⅝	121⅜	122
Consolidated Gas	141⅞	143	131⅞	142⅝
Erie common	29	29½	28⅞	29
Great Northern preferred	127	128⅜	127	127⅜
Illinois Central	135	.....	.....	135
Laclede Gas	111⅜	.....	.....	111⅜
Lehigh Valley Railway	173¼	173¼	172⅜	175¼
Missouri, Kansas & Texas common	33½	33⅞	33½	33⅝
Missouri Pacific	54⅞	55	53⅝	53⅝
M., St. P. & S. S. M.	147	147½	146½	146½
Northern Pacific	124⅞	125½	124⅜	124⅜
New York Central	107⅜	107⅝	107	107¼
Norfolk & Western	106¼	106¼	105¾	106⅛
Pennsylvania	126⅜	126⅞	126⅛	126⅜
Reading common	157½	157½	156⅝	156⅞
Rock Island common	30¼	30½	29⅞	29⅞
Southern Pacific	116⅜	117¼	116⅝	116⅜
Southern Railway common	26¾	.....	.....	26⅞
Tennessee Copper	38½	.....	.....	38¼
Union Pacific common	175⅜	175⅝	175	175⅛
United States Steel common	78¼	78¼	77⅞	77⅞
United States Steel preferred	118⅝	119	118⅜	118⅞
Va. Caro. Chem.	66½	66⅝	66	66⅛
Wabash preferred	38¼	38½	37¾	37½
Western Union	73	.....	.....	73

Sales to 2 p. m., 163,300 shares.

HORSES SAVE A MAN ATTACKED BY THIEVES

Driver Knocked Under Animals' Feet but They Obey Him and Foil Robbers.

Knocked from his wagon with a piece of scantling by one of three robbers, John H. Manness, 42 years old, fell beneath the hoofs of his horses, and might have been killed but the horses obeyed his command to stand still while the robbers tried to urge them to back up. With Manness was John F. Corey, who escaped being robbed by telling the highwaymen he had only 5 cents.

Manness was driving into the yards of the Funck Lumber Co., 5734 Natural Bridge road, shortly after 7 p. m., Wednesday, when the robbers stepped from behind a lumber pile and commanded him to throw up his hands. Corey, coming from the office to meet Manness, obeyed a command to hold up his hands. One of the robbers then knocked Manness from his seat.

Unable to search Manness because he was under the horses, the robbers departed.

Manness lives at 4266 Norfolk avenue. Corey's address is 5850 Wells avenue.

POLICEMAN 45 YEARS, TO DINE HIS CHIEFS

Tom Purcell, Once a Sergeant, Broke in Men Who Now Make Him Toe the Mark.

Tom Purcell has been a policeman 45 years. He broke in Chief Young and Night Chief Gillaspy, as well as many captains, lieutenants and sergeants, when they joined the department. It was, therefore, no surprise to his old comrades, including the Chiefs, when they received the following invitation from him:

"Sir: At 7 p. m., April 1, 1911, I will give a supper in commemoration of my 45 years' continuous service in the Police Department. I purpose to have the boys that I made walk a chalk-line during my 22 years as sergeant, but who are now my superior officers and make me toe the mark, assemble at my home on the above date. I hope you will not disappoint me."

"I, for one, will not disappoint him," said Night Chief Gillaspy. "Poor old Tom. They don't make them any better."

Purcell never had any political influence in the days when politics controlled the Police eDpartment. That is why, his friends say, he was reduced to the rank of a patrolman. He was a sergeant for 22 years.

He is now past 70 years old. He lives at 2640 Caroline street. Purcell for several years past has been acting as a desk sergeant in the Forest Park Station.

MISSOURI EDITOR QUITS

Cassville Paper Now in Hands of Fourth Generation of Family.

CASSVILLE, Mo., March 16.—Charles Ray, for 40 years editor of the Cassville Democrat, has retired from the active management of that paper and turned the plant over to his son, Means Ray.

The paper has been edited by four generations of the Ray family, having been founded by a great-grandfather of the present editor.

TILLMAN EXPECTS DEATH

Senator Has No Hope of Recovering From Recent Illness.

AUGUSTA, Ga., March 16.—Senator Tillman of South Carolina, on a visit in Augusta, when told he was looking better, said his illness will prove fatal and that he is only waiting for the end.

"I am weak," he said, "and not able to do much. I shall never recover from the stroke which caused my collapse at Washington."

SANE 4TH PAINS PAIN

NEW YORK, March 16.—Agitation for a safe and sane Fourth of July wrecked the Pain Fireworks Company. A petition to dissolve it was filed today. There are claims for damages resulting from accidents and fatalities of $500,000 and debts of $166,000.

The company says it has less than $10,000 assets.

AMERICAN STOCKS IN LONDON

LONDON, March 16.—American securities opened a fraction higher today. Later the market reacted under realizing and at noon prices ranged from ⅛ above to ¼ below yesterday's New York closing.

The reaction under realizing continued throughout the session. The selling was not heavy and the declines were limited. The closing was easy.

Miscellaneous.

SORGHUM—At 15@20c per gallon.

LINSEED OIL—In lots of from 1 to 5 barrels at 97c per gallon for raw and 98c for boiled.

SORGHUM CANE SEED—$1.65@1.85 per 100 lbs.

HONEY—Comb—Choice, 15@16c; amber, 12@14c, broken and inferior less; extracted or strained—choice Southern in barrels, 7½c, and in cans, 8@8½c; California, in cans, 8½c; amber and 6c for water white; all old or candied 1c per pound less.

RAGS, ETC.—Per 100 lbs: Country rags at 65c; old rope at $1.00; rubber boots and shoes—No. 1 at $7.50; arctics, $5.

SHEEP PELTS—Early kill, 25@50c each, late kill, 50@85c; shearings, 10@20c; dry fallen, 9½c per lb.

DRIED FRUIT—Apples—Evaporated rings at 8@8½c for choice, 7½c for prime and 6½c for poor to fair; sundried at 6@6½c; chops, 3@3½c. Sun-dried—choice, quarters at 6c, prime 5½@5¾c, poor to fair 4½@5c. Peaches—sundried halves, 8c—choice stock worth more.

COTTON SEED OIL—Winter white, 63c; do yellow, 62c; summer white, 58c; summer yellow, 57c; salad, 62c; cooking—white, 59c; yellow, 57c.

BEANS AND PEAS—From store: White Kansas—Choice hand-picked, $2.05; 1-pound jobbers, $2; screened, $1.95. Scotch peas, $2.80@2.85; green peas, $2.80; split, $2.10 per bu or $7.50 per bbl of 3¾ bu; pink, 6¾c per lb; blackeye peas, $3@3.05 per bu. Prices for choice Virginia; lima beans, 6¾c per lb; lentils, 4@4½c; Mexican chili, 8c; red kidneys, 6c.

SCRAP IRON AND METAL—Scrap iron selling in car lots at $6@7 per ton. Per 100 pounds: Heavy cast, 45c; wrought, 45c; malleable, steel, breaking, 25c; rails, 30c; light brass, $5; heavy brass and light copper, $8; heavy copper and copper wire, $9; zinc, $3; lead, $3.25; pewter, $20; tin foil, $27; tea lead, $8.

GRASS SEED—Timothy at $5 for poor to $10.50 for high-grade; clover at $5 for weedy up to $14 for clean, sound; alsike, $5.25@13.50; millet, $1.75 to $2.25; redtop from $3 for chaffy to $11 for clean solid.

MOSS—Per pound: Gray mixed, 1½@1¾c; gray, brown and black mixed, 2@2½c. Dark brown and black mixed, 2@2½c. Machine picked—xx, 3¼@3½c; xxx, 4¼@4½c; xxxx, 5¼@5½c; inferior less.

HOPS—From store: Western at 24@25c; New York at 27@29c for new; foreign (Bohemian) at 50@54c. Nearby growth less.

BEESWAX—Choice per pound prime.

BONES—Bleached, in car lots on track, this side, at $20 per ton, inferior stock less.

DEER SKINS—Price at 22c per lb.

GOAT SKINS—Per skin, 10@16c for small for kids to 35@40c for choice large.

NUTS—Pecans, 9@10c per lb.; black walnuts, 40c to 50c; large white walnuts at 40@50c per bu; shellbarks, 80c per bu; hazelnuts, 5c per lb.

FEATHERS—Prime white live geese, 63c; prime gray do, 46c; old white, 36@38c; 27@31c; xx, 15@18c; xxx, 7@10c; xxxx, 3c; tare, 10 per cent on small lots and 3 on large. Duck—white, 42c; dark, 40c; prime dry picked body, 4c—wet, damp and bluntmixed, 2@3c. Turkey—wing, tail and pinfeathers mixed, 19c.

BROOM CORN—Per ton, in car lots on track: Poor to fair, $40 to $60; good average, at $70 to $80; fancy and long brush, $90 to $100.

CASTOR OIL—In lots of 200 gals or over at 10½c per lb for No. 1 and 10c for No. 3 in bbls—but smaller quantities.

PEANUTS—At 3@3½c per lb for red.

POPCORN—Good dry white on cob at $1.25@1.75 per 100 lbs.

SALT—Granulated at $1.10 and medium at $1.15 per bbl, track this side.

COOPERSTUFF—Quote, in car lots, on track: Staves—Flour barrels, $8.50 for cotton-wood or elm and $7.50 for gum-mixed, meal barrel, $6.25 for gum and $7.25 for elm; flour half-barrels $5.75 for gum and $6.50 for 28-inch mill run gum; slack barrels, $6; beer keg, $40@50; oil barrel, ¾x 34-inch red oak, $30; do white oak, $35; pork barrels, ¾x28-inch, white oak, $30. Headings, per set—No. 1, 17¼-inch, 7c; No. 1, 14½-inch half-barrels, 6½c. Hoops—Hickory, flour barrels, $5@5.50; half-barrels, $5.50; flat, 6-foot elm, $10; do 5-foot, $6.50.

COOPERAGE—On orders for prompt delivery: Lard tierces, iron-bound, 6-hoop, $1.25 for new sources and $1.30 for white oak; pork barrels, $1.15 for 6-hoop iron-bound red oak; meal, 35c; 6-hoop lime, 29c; 4-hoop do, 26c.

CASTOR BEANS—$1.50 per bu.

COTTONSEED MEAL—$24 per ton in car lots and $25 in smaller lots, f. o. b. St. Louis.

HIDES—Scarce and firm; demand good, particularly for choice stock, wet or dry. Green salted—Round, 8¾c; No. 1, 9¼c; No. 2, 8¼c bull, 8c; glue stock, 6c. Dry flint, round, 17¼c; dry salted, 14¼c; dry flint bull, 12½c; culls, 11¼c. Uncured, 1c per pound less; part cured, ¼c per pound less. Horse hides—No. 1, $2.75 each; No. 2, $1.75; pony and glue, 75c; dry less.

WOOL—Nearby—medium, 21@22c; coarse and low, 19@20c; burry, 15c for hard to 16@17c for slightly fine 15@16c for heavy to 17@18c for light; lamb, 15c for burry to 17c for choice. Southwestern—medium, 16@18c for short and inferior to 20@21c for choice burry, 11c for hard to 16¼c for slightly; fine, 12@13c for sandy and heavy to 15@17c for choice light; Northwestern—medium, 17@18c for dark to 20@21c for choice; burry, 12c for hard to 16¼c for slightly; fine, 12½ for buck to 15@17c for choice light; burry fine, 12@13c; black, 17c; tubwashed, 16@18c for burry to 30c for No. 1; Angora—burry, 10c to 15c; short and coarse, 18@20c; long lustrous, 24@26c.

ROOTS—Golden seal, $2; ginseng—wild, $4.75@5, and cultivated, $4.50@4.75; dandelion, 1c; ivy slippery elm, 2c; sassafras pink, 1c; black (dry), 4½c; May apple, 3½c; snake, 22c; echinacea (Kansas blacksnake), 6c; blueflag, 2c; sassafras bark of root, 2c; bark of tree relative use: wild zinger, 5c; spikenard, 3c; scullcap, 7c.

LINSEED MEAL—$36 per ton in ton lots and $1.00 per 100 in lesser quantities, cash f. o. b. St. Louis.

SECOND-HAND BARRELS—Coal oil, gasslack-work barrels, 40c; hoop patent flour, 16c; 6-hoop do, 37c; round-hoop do, 42c; half barrels—6-hoop, 30c; 8-hoop sugar, 48c; 6-hoop do, 42c; mill-run apple, 30c; 3-hoop do, 20c; turpentine, naphtha, wine, spirits, alcohol, light oil, linseed, varnish, whisky and lard—second-hand, all 72c; second-hand oil, wood alcohol, all 75c; whisky half-barrels at 50c; vinegar, 65c; black oil, 40c; paint or tar, 40c; oil half-barrels, 50c; syrup, 50c; syrup half-barrels, 35c; kraut and pickle, 25c; 15c taken off for broken heads or staves.

Banks Gain $816,000.

NEW YORK, March 16.—The United States Subtreasury here lost $816,000 to the New York banks Wednesday, reducing their cash net gain since Friday to $1,661,500.

The Subtreasury's deficit at Clearing House is $180,265.

Robbers Beat Penniless Man.

Harvey Fritz, 39 years old, of 1214 Olive street, was stopped on Washington avenue, between Jefferson and Leffingwell avenues, at 10 p. m. Wednesday by two highwaymen who demanded his money. When he replied that he had none, one of the robbers knocked him down, and then both ran.

TRADERS AGAIN LOWER UNITED RAILWAYS PFD.

Stock Offered at $41.50, Against Sales Wednesday at $42.

ST. LOUIS CLEARING HOUSE.

	Clearings.	Balances.
Today	$11,439,570	$1,175,016
Last week	11,188,460	1,295,940
Increase	$251,419	$120,924*
*Decrease.		

United Railways preferred scored a further decline at the early Stock Exchange session Thursday, the price dropping to $41 bid and offers at $41.25 against sales at 42 Wednesday. Railways 4s were easy at $77.12½ and the common stock nominally weak at $11 bid. The selling was based on growing opposition to the compromise of the mill-tax litigation.

Commonwealth Trust reflected an improved demand on sales at $110, and National Bank of Commerce was firm at $215. National Candy common recovered its ½-point loss of Thursday on active sales at $20.50.

The bond list was quiet and steady on the first call.

MORNING SESSION.
CLOSING QUOTATIONS.

	Bid	Asked.
Nat. Bank of Commerce	214½	216
German-American Bank	.....	195
Mississippi Valley Trust	311½	.....
Security Union Trust	425	.....
Title Guarantee Trust	86½	87
Bankers' Trust	294½	280
United Railways pfd.	41	42
do 4s	77	77½
St. L. & Sub. gen. 5s	90¾	.....
St. L. & Meramec River 6s	.....	105½
Laclede Gas 5s	.....	102½
Kinloch Telephone 6s	.....	105½
New L. D. Tel. 5s	.....	79½
Missouri-Edison 5s	.....	100¾
Union Sand and Material	70	70½
Ely-Walker 1st pfd.	102	.....
do 2d pfd.	17½	.....
Hydraulic Press-Brick pfd.	78	.....
Central Coal and Coke com.	85	85½
do pfd.	98½	.....
St. L. Brew. Assn. 6s	98¼	99
National Candy 2d pfd.	90	.....

SALES.

BETWEEN SESSIONS—P. M. TO A. M.
$5000 St. Louis & Suburban gen. 5s, 90¾.
20 Commonwealth Trust, 110.
6 Commonwealth Trust, 110.

REGULAR SESSION—A. M.
10 National Candy com., 20¾.
5 National Candy com., 20¾.
5 National Candy com., 20¾.
5 National Candy com., 20¾.
5 National Candy com., 20¾.
5 National Candy com., 20¾.
10 National Candy com., 20¾.
20 National Candy com., 20¾.
15 National Candy com., 20¼.
5 Commonwealth Trust, 110.
5 Commonwealth Trust, 110.
10 National Bank of Commerce, 215.
10 National Bank of Commerce, 215.
$1000 American Bakery 6s, 100.
$1000 American Bakery 6s, 100.
$1000 United Railways 4s, 77¼.
$1000 United Railways 4s, 77¼.

CLOSING QUOTATIONS.

Afternoon Session.

SECURITY	Bid.	Asked
Nat. Bank of Commerce	215	.....
Commonwealth Trust	109	.....
Mississippi Valley Trust	312	.....
Title Guarantee Trust	86¼	87
Bankers' Trust	224½	.....
United Railways pfd.	41	41½
do 4s	76¾	77
St. L. & Suburban gen. 5s	90¾	90¾
St. L. & Meramec River 6s	.....	105½
Alton, G. & St. L. 5s	94¾	.....
St. Louis & Hannibal 5s	.....	91
Missouri Edison 5s	.....	100¼
American Credit Indemnity	172½	176
Union Sand & Material	71	70½
Ely-Walker 1st pfd.	102	.....
Central Coal & Coke com.	85	85½
do pfd.	98½	.....
St. L. Brew. Ass'n 6s	98¼	99
National Candy com.	20¼	.....

REGULAR SESSION—P. M.
4 Commonwealth Trust at $110.
10 Central Coal & Coke com. at $85.
5 Mississippi Valley Trust at $312.
10 National Candy com. at $20.50.
5 National Candy com. at $20.50.
5 United Railways pfd. at $41.
5 United Railways pfd. at $41.
$200 K. C. Home Telephone 5s at $90.50.
$2000 St. L. & Suburban gen. 5s at $90.75.
$1000 St. L. & Sub. gen. 5s at $90.62½.
$1000 United Railways 4s at $76.87½.

DRY WEATHER REPORTS STEADY COTTON MARKET

NEW YORK COTTON CLOSE.

March	14.42@43
April	14.43@48
May	14.56@57
June	14.39@41
July	14.13@14
August	13.80@80
October	12.73@12.74
December	12.02@03
January	14.59@61

NEW YORK, March 16.—The cotton market opened steady at an advance of 4@9 points. There was some talk that the lower temperatures in the Southwest would tend to delay the movement, but neither the English news nor the claims of unfavorable weather conditions served to stimulate fresh buying from outside sources and the market ruled very quiet. About the only trading feature was the offers of leading brokers to sell May and buy July at 15 points, comparing with 18 points the difference between the two months a day or two ago.

The market continued very quiet during the late forenoon with prices easing off slightly from the best under local selling and ruling about 5@14 points net higher at midday. Spot cotton, middling uplands nominal. Estimated receipts at the ports today, 15,000 bales, against 10,009 last week and 18,208 last year. For the week, 65,000 bales, against 78,759 last week and 76,748 last year. Today's receipts at New Orleans, 3046 bales, against 7079 last year.

Trading continued quiet during the early afternoon, but the market ruled firmer, on covering by early sellers and some scattering support, with the active months showing a net gain of some 9 to 12 points on prospects for bullish week-end figures and bullish Southern spot advices. The closing was steady.

NEW YORK, March 16.—Cott—Spot closed quiet, 10 points higher; middling uplands 14.26c, middling gulf 14.40c. Sales 1900 bales.

LIVERPOOL, March 16.—Closing: Cotton, spot, good business done; prices 7 points higher; American middling fair, 8.19d; good middling, 7.87d; middling, 7.73d; low middling, 7.53d; good ordinary, 7.27d; ordinary, 7.02d. The sales of the day were 10,000 bales, of which 2500 were for speculation and export, and included 9200 American. Receipts 15,000 bales, including 5500 American. Futures opened steady and closed quiet: March, 7.50d; March-April, 7.50d; April-May, 7.50d; May-June, 7.50d; June-July, 7.46½d; July-Aug., 7.42½d; Aug.-Sept., 7.20½d; Sept.-Oct., 6.88½d; Oct.-Nov., 6.74½d; Nov.-Dec., 6.69d; Dec.-Jan., 6.68½d; Jan.-Feb., 6.68d.

BANK OF FRANCE.

PARIS, March 16.—The weekly statement of the Bank of France shows the following changes:

Notes in circulation decreased 55,725,000 francs; treasury deposits increased 44,475,000 francs; general deposits increased 30,650,000 francs; gold in hand increased 2,125,000 francs; silver in hand increased 975,000 francs; bills discounted increased 40,975,000 francs; advances decreased 9,450,000 francs.

NEF YORK MONEY.

Money on call steady at 2¼@2¾ per cent; ruling rate 2¾, closing bid 2¼, offered at 2¾.

Time loans easier, 60 days 2¾ per cent, 90 days 2¾, 4 months 2¾@3.

Prime mercantile paper 4@4½ per cent.

Sterling exchange steady, with actual business in bankers' bills at 4.8585@4.86 for 60 day bills and at 4.8610 for demands. Commercial bills 4.83¾@4.83½. Bar silver 52½c. Mexican dollars 42c. Government bonds heavy; railroad bonds irregular.

LIVE STOCK

NATIONAL STOCKYARDS, Ill., March 16.—Comparative receipts:

	Today	Week Ago.	Year Ago.
Cattle	1,600	1,500	1,700
Hogs	9,000	11,400	7,000
Sheep	3,500	3,000	200
Horses and mules	150	500	200

NATIVE CATTLE—Receipts in this division were light, amounting to only 1100 head, and this number included several cars billed through. Buyers were more active today and the market showed life, prices ruling steady to strong. Best steers on hand brought $6.15. The general quality of cattle offerings was below the average. Cows, heifers, bulls and calves in good request and market for them firm. Stocker trade lacked volume, but showed no change.

BEEF AND BUTCHER STEERS.

No.	Av.	Price	No.	Av.	Price
1	840	$6 25	22	1206	$6 15
1	600	6 00	2	1340	6 00
1	860	5 75	4	1066	5 60
2	1090	5 50	1	940	5 50
2	800	5 35	10	883	5 25
1	610	5 00	1	1000	5 00
1	470	4 50			

HEIFERS.

20	745	5 75	2	900	5 75
25	798	5 65	8	803	5 00
3	936	5 00	3	766	5 00
5	650	4 90	2	940	4 90
1	610	4 50			

COWS.

10	1174	5 25	1	1180	5 00
5	1264	5 00	1	1220	4 85
1	1150	4 85	1	1370	4 75
1	1100	4 65	1	1110	4 60
2	795	4 60	1	920	4 50
4	932	4 40	1	1140	4 40
1	830	4 35	7	1044	4 35
1	840	3 85	3	1000	3 85
1	860	3 50	1	760	3 50
2	850	3 50	1	830	3 25
1	770	3 25	1	750	3 15
1	710	3 00			

BULLS.

1	1580	5 00	1	1340	4 85
1	1320	4 80	1	1178	4 75
4	1160	4 75	2	1105	4 60
1	1220	4 55	1	1180	4 50
1	900	4 10			

MIXED.

2	735	3 75			

STAGS.

2	830	5 10			

SOUTHERN CATTLE—Arrivals aggregated 500 head and the market was steady to strong. It did not take long for the limited offerings to change hands. Quality was well above the average, the entire supply consisting of meal-fed steers from Oklahoma and Arkansas. These sold at $5.10 to $5.40 for the most part, with tops making $5.50.

TEXAS AND OKLAHOMA CATTLE.

STEERS.

No.	Av.	Price	No.	Av.	Price
39	964	$5 50	38	988	$5 40
5	943	5 40	102	944	5 40
5	955	5 40	120	955	5 00

BULLS.

8	1436	4 75			

ARKANSAS CATTLE.

STEERS.

68	890	5 10			

COWS.

6	641	3 15			

CALVES.

1	200	5 00	18	213	4 00

HOGS—The early market was fairly good, but sellers were able to secure an advance and most sales showed a gain of 10c, while others were as much as 15c higher than the Wednesday trade. It was a good, active market, and the hogs were well cleaned up a good deal while before the market really closed. The top of the market was $7.30 and the bulk of the hogs sold at $7@7.12½. Hogs weighing up to 200 lbs. sold up to $7.17½. The little supply of pigs advanced with the advance, but they saw that it was a case of buy the price or do without the hogs, so trade was about 10@15c higher than yesterday. Butcher and shipping hogs sold largely at $7.10@7.20, and packers $6.90@7.05. Bulk of the good to choice pigs and lights went at $6@6.65, according to quality. Roughs sold mainly at $6.25@6.75.

MIXED PACKERS AND MIXED.

No.	Av.	Pr.	No.	Av.	Pr.
80	241	$7 05	86	220	$7 05
40	289	7 00	77	250	7 00
80	276	6 95	46	250	6 95
68	270	6 95	44	260	6 95

BUTCHERS AND SHIPPERS.

68	171	7 17½	58	178	7 15
134	171	7 15	191	175	7 15
40	195	7 15	76	194	7 15
80	198	7 12½	71	180	7 10
30	208	7 10	44	206	7 10
46	209	7 10	52	205	7 10
52	203	7 10	75	201	7 10
44	169	7 10	75	188	7 10
75	195	7 10	91	211	7 00
21	182	7 10	11	192	7 00
38	188	7 10	78	211	7 00
74	204	7 07½	72	188	7 05
36	216	7 07½	72	188	7 05
85	201	7 05	86	208	7 05
82	210	7 05	14	198	7 00
58	183	7 00			

LIGHTWEIGHT SHIPPERS.

101	122	7 10	86	144	7 10
104	140	7 10	109	128	7 10
114	128	7 05	12	125	7 05
36	131	7 05	24	116	7 05
37	131	7 05	24	116	7 05
120	151	7 00	22	114	7 00
44	151	7 00	18	137	7 00

PIGS AND THROWOUTS.

14	106	6 90	103	78	6 75
4	325	6 80	84	78	6 75
5	280	6 75	4	270	6 75
5	280	6 75	1	230	6 50
2	470	6 50	10	74	6 50

SHEEP—Right good supply of sheep arrived, and like November days this week, they were mostly Western. The market was steady to 10c higher on lambs, while sheep and yearlings were on a steady basis. Best lambs brought $8.15@8.25, yearlings up to $7.50, $5.85 and sheep $5. Clipped native sheep brought $4.50.

WESTERN LAMBS.

No.	Av.	Price	No.	Av.	Price.
478	82	$6 25			

COLORADO YEARLINGS.

240	70	7 85	182	70	5 85

WESTERN SHEEP.

95	119	5 00	119	96	4 50

LAMBS.

15	66	6 00

DEATHS.

BARR—On Thursday, March 16, 1911, at 7 a. m., Helen Barr, beloved daughter of Officer Nicholas and Mary Barr (nee Cronin). Notice. Funeral, private, from residence, 2818 Shawmut place, on Friday, March 17, at 2 p. m., to Calvary Cemetery. Denver (Colo.) and Flagstaff (Ariz.) papers please copy. (c)

BANNISTER—Entered into rest on Thursday, March 16, 1911, at 4:55 a. m., Mary J. Edwards Bannister, beloved mother of Frank S. Edwards of Kansas City, Kan., William D. Edwards of Quincy, Ill., Edwin J. Edwards of Colorado Springs, Colo., and Mrs. Julia L. English.

Remains will be taken from the family residence, 321 North Twentieth street, on Thursday, March 16, at 8 p. m. to Union Station. Interment at Gallatin, Mo. (c)

BRENDEL—Entered into rest Tuesday, March 14, at 11 a. m., Andrew Brendel, beloved husband of Mrs. Elisabeth Brendel (nee Freis), dear father of Henry, Anna, William, Georges, May, Angela, John and Clara Brendel, suddenly, at the age of 59 years, 6 months and 14 days.

Funeral Friday, March 17, at 9 a. m., from family residence, 1451 Hodiamont avenue, to St. Barbara's Church, thence to Calvary Cemetery. Friends and relatives invited. (c)

BROGAN—Entered into rest Thursday, March 16, 1911, at 4:30 a. m., Edward Brogan, beloved father of Edward Brogan Jr., son of Ellen Sullivan, brother of John Sullivan, Mrs. Nellie Cassinelli and Mrs. C. Hosty.

Funeral will take place from the family residence, 1209 North Seventeenth street, on Saturday, March 18, at 8:30 a. m., to St. Lawrence O'Toole's Church, thence to Calvary Cemetery. Friends are respectfully invited. (c)

BURKE—On Thursday, March 16, 1911, at 8:40 a. m., Thomas Burke, husband of Martha Burke (nee Landrum), father of Mrs. Sarah Claus and Thomas Burke.

Due notice of funeral from residence of his daughter, 3936 Castleman avenue, later on. (c)

ERNSTE—Entered into rest Thursday, March 16, 1911, at 2:35 a. m., Sidonie Emnett, dear beloved daughter of Mary Emnett (nee Wehe), and our dear sister and niece, aged 20 years.

The funeral will take place from the residence, 3016 North Grand avenue, on Saturday, March 18, at 2 p. m. Funeral private.

GARTH—On Wednesday, March 15, 1911, at 7:10 a. m., Ralph W. Garth, beloved husband of the late Nettie Garth, and father of Arthur W. Garth, C. McCullough (nee Garth), and stepfather of Mrs. Norah McGrath (nee Norvell).

Funeral Friday, March 17, at 9 a. m., from Peetz Bros. funeral parlors, 1917 South Jefferson avenue, to Calvary Cemetery.

Webster City (Io.) and Amboy (Ill.) papers please copy. (c)

HEQUEMBOURG—Entered into rest at his residence, 908 Bompart avenue, Tuxedo, Webster Groves, Mo., at 7 a. m., Thursday, March 16, 1911, in the eighty-first year, Col. Alexander Gardner Hequembourg, beloved husband of Emma Turgee, father of Mrs. Everett H. Smith, and our dear grandfather.

Notice of funeral later. Deceased a member of U. D. O. Lodge No. 11, and Frank P. Blair Post, G. A. R.

Dunkirk (N. Y.) and New York City papers please copy.

HILMER—Entered into rest Thursday, March 16, at 4 a. m., William Hilmer, beloved husband of Henrietta A. Hilmer, widowed Roesenmueller (nee Lammert), dear father of Fred and Henry Hilmer, Minnie Brockmann, Lizzie Nolte, Annie Rosenkoetter and Amelia Prosse (nee Hilmer), our dear father-in-law, grandfather, great grandfather and uncle, after a short illness, age 75 years.

Funeral from residence, 1917A Montgomery street, Sunday, March 19, at 2:30 p. m. Relatives and friends invited to attend. (c6)

MASON—Entered into rest Wednesday, March 15, 1911, at 3:30 p. m., William Harrison Mason, beloved husband of Alby Walker Mason, son of the late Capt. Isaac M. Mason.

Funeral services Friday, March 17 at 2 p. m., from residence, 4749 Westminster place. Interment private.

Brownsville (Pa.) papers please copy.

REITHEL—Entered into rest on Wednesday, March 15, 1911, at 4:40 p. m., after a lingering illness, George G. Reithel, beloved son of Mrs. Rosa Reithel, dear brother of Henry, Lena and Anna Reithel.

Funeral on Friday, March 17, at 2 p. m., from residence, 2238 Geraldine avenue, to St. Peter's Cemetery. (c)

SAUER—Entered into rest on Thursday, March 16, at 4:15 a. m., after a brief illness, Mary P. Sauer (nee Savagnac), at the age of 74 years and 12 days, widow of Henry F. Sauer and dearly beloved mother of Mrs. W. T. Harding, Mrs. H. G. Reid, H. Francis and James W. Sauer, and dear sister of Mrs. J. L. Guedry.

Funeral Saturday, March 18, at 9 a. m., from 4564 Evans avenue, to Visitation Church, thence to Calvary Cemetery.

SCHMELZLE—At St. Mary's Infirmary, on Wednesday, March 15, 1911, at 9 a. m., Olga Schmelzle, beloved daughter of Erhardt and Gertrude Schmelzle (nee Huber), dear sister of Otto, Charles and Albert Schmelzle, after a short illness, aged 18 years 1 month and 6 days.

Funeral will take place from family residence, 1617 Carroll street, on Saturday, March 18, at 8 a. m., to SS. Peter and Paul's Church, thence to SS. Peter and Paul's Cemetery. Deceased was a member of Young Ladies' Sodality of SS. Peter and Paul's parish. (c)

SCHMIDT—Entered into rest on Wednesday, March 15, 1911, at 2 a. m., Elizabeth Schmidt (nee Grimminger), relict of Ernst Schmidt, and dear mother of Mrs. Sophia Ehrey, Mrs. Augusta Berblinger, Mrs. Pauline Shatsick and Emil E. Schmidt, after a lingering illness.

Funeral Friday, March 17, at 2 p. m., from the residence of her son-in-law, Edward H. Shatsick, 4851A Easton avenue, to Bellefontaine Cemetery. Friends are respectfully invited. (c6)

SUNTRUP—Entered into rest on Wednesday, March 15, 1911, at 4:25 a. m., after a lingering illness, Henry T. Suntrup, beloved son of Henry and Elisabeth Suntrup (nee Schmidt), dear brother of William, John and Mayme Suntrup, aged 24 years.

Funeral will take place Friday, March 17, at 8:30 a. m., from the family residence, 617 Hawk avenue, to St. Bernhard's Church, thence to SS. Peter and Paul's Cemetery. Relatives and friends are invited to attend.

Indianapolis (Ind.) papers please copy. (c4)

WEISENBERGER—Entered into rest on Wednesday, March 15, 1911, at 7:05 p. m., Elisabeth Christina Weisenberger, dearly beloved daughter of Adam Weisenberger, and dear sister of Mrs. Mary Hollenbeck (nee Weisenberger), and our dear sister-in-law and aunt, after a lingering illness, at the age of 37 years and 3 months.

The funeral will take place from family residence, 3500 North Twenty-third street, on Monday, March 20, at 8 a. m., to St. Augustine's Church, thence to Calvary Cemetery. Relatives and friends invited to attend. (c96)

ZIMMER—Entered into rest Tuesday, March 14, 1911, at 9:30 a. m., Carl Henry Zimmer, aged 50 years and 2 months, beloved husband of Margaret Zimmer (nee Reifschneider), dear father of Henry Zimmer, Mrs. Mary Fehr (nee Zimmer), Charles, Gertrude E. Mollie and Margaret Zimmer and our grandfather and father-in-law.

Funeral from residence, 3337 Hickory street, Friday, March 17, at 2:30 p. m., to St. Matthew's Cemetery. Friends invited. (c4)

MONUMENTS

AT LOWEST PRICES.
LARGE STOCK OF BEST WORK NOW ON SALE.
NORMAN MONUMENT CO.,
5701-3-5-7 GRAVOIS AV.
OPEN SUNDAY. NO AGENTS. (c62)
S. P. KEYES, Pres. JOS. W. McCOOLE, Sec.

EBERLE & KEYES

Undertaking Co., 1106 St. Ange Av.
Phones: Bell, Main 33; Kinloch, Cent. 607. (c44)

F. A. RYAN FLORAL CO

Tyler 1766. 1415 St. Louis av. Central 5357. We save you a solicitor's commission. (c62)

Coming Events

SOCIAL CALENDAR

ANNUAL Glee Club Concert will be given by the Gano Glee Club at the Zoar M. E. Church, corner Gano and Carter avs., Friday evening, March 17, 1911, at 8 p. m. Admission, 25c. A treat in store for you. (4)

HAND-PAINTED euchre Friday afternoon, 2:30 o'clock. Miss Bower, 1896 Shawmut pl.

MRS. THOMAS' euchre, Friday, 17th, 8 o'clock. 2818 Park; tallies, 25c.

STOCKHOLDERS' MEETINGS

STOCKHOLDERS' MEETING—The annual meeting of the stockholders of the Heine Safety Boiler Co., for the election of five (5) directors, to serve during the ensuing year, and for the transaction of such other business as may properly come before the meeting, will be held at the office of the company, 2449 E. Marcus av., St. Louis, State of Missouri, on the 22d day of March, 1911, at 9 o'clock a. m. E. D. MEIER, Pres't. Attest: E. R. FISH, Sec'y.

St. Louis, Mo., March 7, 1911. (c8)

STOCKHOLDERS' MEETING—The annual meeting of the stockholders of the Meramec Portland Cement and Material Co. of St. Louis, Mo., will be held on Monday, March 27, at the office of the company, foot of Branch st., St. Louis, Mo., at the hour of 9 a. m.

J. D. DALY, President.
H. M. DUCK, Secretary. (8)

Lost and Found

LOST

BUNCH OF KEYS—Lost, March 15. Please return to 611 Pine, room 1. (c)

CLASS PIN—Lost; engraved H. H. B., '09; W. L. Smith on back; reward. 1218 Lafayette av.

DOG—Lost, tan and white fox terrier; 1911 license 5080; reward, 2300 Lemp av.

DOG—Lost or stolen, black dog; name Dan. If found, return to 3136 Olive; reward.

DOG—Lost, fox terrier, white, with one black ear, other black and wite, bob tail; reward. Return to 1718 N. 11th st.

DOG—Lost, brown male French terrier; license No. 10,458; reward $5. Return to 4363A Evans.

DOG—Lost, male collie; dark sable and white; license 14,993; name "Bruce;" reward. 4320 Forest Park bl. (6)

DOG—Lost, last Friday, male fox terrier; black on 1 ear and half of 1 ear; return and receive reward. 3916 Salena.

DOG—Lost, brown male French fox dog, license 10,458; liberal reward; return to 4363A Evans av.

HATPIN—Lost; triangular shaped; with 9 stones; reward if returned. 4481 Forest Park bl. Forest 2489.

HOUND—Lost, beagle, black and brown spotted; leather collar; liberal reward. 1827 Russell.

MESH BAG—Lost, on Jefferson av. or near Lafayette, Wednesday, 6:30 p. m. gilt mesh bag. Return 3625 Castleman; liberal reward.

MUFF—Lost, black fur rug muff, on Jefferson car; reward. 4539A North Market.

NECKLACE—Lost, pink; between Iraska and Potomac, on Bellefontaine car; liberal reward. 3821 Minnesota. (c)

NECKLACE—Lost, gold cross. Tuesday evening, Christmas present; Bellefontaine north or Union cars to 2500. Reward if returned to 3329 Abner pl.

PIN—Lost; gentleman who picked up bar pin on Page car, Wednesday, 5 p. m., please return 5068 Maple.

PIN—Lost, Wednesday, gold flower shaped pin, having 5 pearls and one amethyst; reward if returned. Call Victor 190 or Sidney 2706.

PUP—Lost or strayed, yellow collie pup, white under body, feet and tip of tail; reward. 5125 Von Versen.

PUPPY—Strayed from 5086A Von Versen av., formerly Morgan st., on Wednesday, March 15, black, shaggy; license No. 14,976; reward. (c)

PURSE—Salvation Army girl lost purse containing $4 to $5; reward. Return 11 S. 7th.

PURSE—Lost Tuesday on Grand av. car; silver, short chain; reward. Phone Lindell 1928. 4362 Morgan.

PURSE—Lost, on Suburban car, 7:40 a. m., 1 black leather purse containing about $18; reward. 4139 Delmar.

PURSE—Lost; red, containing money, with name of F. L. Grant, either in Union Station waiting room or between station and Ohio and Chouteau. Return to Mrs. Cumming, 1011 Ohio; reward.

SILK—Lost, 8 yards brown, in Famous; reward; return to Cassel, Third National Bank.

SWITCH—Lost; dark brown; in Famous or vicinity; reward. 1265 Delaware.

UMBRELLA—Lost; blue silk; name engraved on handle. Return to L. J. Sharp, Columbia Theater, or phone Forest 3080; reward.

WATCH—Lost, gold, initials F. B. F.; between St. Louis av. and Hammett pl.; reward. 4709 Hammett pl. (4)

WATCH—Lost, gold watch and fob; Cherokee car, near Clark av., or Union Station. 1842 S. 11th st.; reward. (8)

FOUND

ROSARY—Found, near St. Ann's Church. Call Lost and Found Bureau. Post-Dispatch.

SPECTACLES—Found, on Cleveland av., Wednesday. Call Lost and Found Bureau. Post-Dispatch. (6)

SPOONS—Found, on Juniata av. Call Lost and Found Bureau, Post-Dispatch. (4)

ARTICLES FOUND BY THE POLICE.

AUTO CURTAIN—Found front of Humboldt Bldg. Awaiting owner there.

HOUND—Beagle, found front 3701 Market. Awaiting owner there.

HORSE BLANKET—Found front 7301 Florissant. Awaiting owner there.

KEYS—Bunch, found Newstead and Pine. Awaiting owner Eleventh District.

Personal

Requisite amount must accompany orders by mail. Rate 15c per line, minimum 30c.

PERSONAL—Dear Paul: Come to me by yourself. Your mother.

PERSONAL—Joe, dear, come back and everything will be straightened out for your Grace. (4)

INFORMATION WANTED

HEIRS Wtd.—At once; 50,000 estates seeking claimants; you may be one; facts in booklet 35; send 2c stamp. International Claim Agency, Pittsburg, Pa. (8)

INFORMATION Wtd.—Anyone seeing the accident at noon Saturday, March 11, 1911, of Hodiamont car and the motor cycle, at Cabanne, please inform August Hovenstadt, 2701 Stoddard. (2)

PERSONAL—Will parties who saw lady fall from Cherokee car at 12th and Olive, about 9:30 p. m., Feb. 24, kindly inform G. A. Mueller, 4042 Florissant av.

ADOPTION

ADOPTION—Respectable family will accept boy or girl, any age; references. Box Y-154, Post-Dispatch.

Employment Wanted

MALE

BAKER—Second hand, German, wants sit.; country preferred. L. Michlhoff, 910 Wash st.

BAKER—Good 1st hand is looking for steady job in the country; 20 years' experience. Box F-162, Post-Dispatch. (4)

BAKER—Sit. wanted; first-class hand, with 18 years' experience. Baker, 2148 Benton st. (4)

BAKER—Sit. wanted as first or second hand, city or country; can furnish best of references. Baker, 3128 Sumnuit av., East St. Louis. (89)

BARTENDER—Experienced, would like sit.; married; best of references. Box R-124, Post-Dispatch.

BARTENDER—Sit. wanted; steady, sober, experienced; reference. Box F-96, Post-Dispatch. (5)

BOOKKEEPER—Will keep small set books; work day or night. Box F-81, P.-D. (c)

BOOKKEEPER—Sit. wanted; office assistant or shipping clerk; young married man. Box F-97, P.-D. (4)

BOOKKEEPER—Young man wishes position as bookkeeper; experienced in the cloak and suit line. H. Goodman, 2733 Dayton. (4)

BOOKKEEPER—Sit. wanted by young man, 23, assistant ledger or office clerk; fine penman and good mathematician. Box F-121, Post-Dispatch. (4)

BOY—Sit. wanted by boy 17 years old to learn trade; slam painting preferred. Call Lindell 3119L. (4)

BUSBOY—Sit. wanted by young man, age 18; has had two years' experience; is neat, clean and quick; will work nights or days; can furnish best of references. Box Y-117, Post-Dispatch.

CABINET MAKER—Sit. wanted by young union man. 1800 Menard st. (6)

CARPENTER—First-class, wants sit.; old or new work; reasonable. 2449 Wren. (4)

CARPENTER—Sit. wanted; the best of all of your work; both phones; will make screens. 1023 N. Grand, Silvia Bldg. (9)

CARPENTER—Desires situation; experienced and capable; of any kind of carpenter or cabinet work, city or country; reasonable. Carpenter, 3836A S. Broadway. (7)

CHAUFFEUR—Sit. by young man of good habits; must have work; soon; city references; white. Box F-134, Post-Dis. (5)

CHAUFFEUR—Sit. wanted; can drive any car, do repairing; references. 4255B Olive st.; phone Lindell 2278. (7)

CHAUFFEUR—Sit. wanted; colored; 5 years' experience; city reference. Box F-6, Post-Dispatch. (4)

CHAUFFEUR—Sit. wanted; experienced; will keep car in order; references. George Henderson. Phone Lindell 4001L.

CHAUFFEUR—If you want a good, careful driver, one who understands a machine, address Box F-28, P.-D. (4)

CHAUFFEUR—Sit. wanted, to drive and care for private family or business house; 3 years' experience; references. Box N-38, Post-Dispatch.

CHAUFFEUR—Sit. wanted by young colored married man; operate and keep in repair any make gas car; will do other work; wages no object; references. H. S. Holt, 3949 Atlantic.

CHAUFFEUR—Sit. by experienced young man of good habits; can do own repairing; willing to work around place; reasonable salary; references. Box F-112, Post-Dis. (4)

CHAUFFEUR—Sit. wanted; thoroughly experienced, registered, sober and reliable; can drive, repair and keep in good condition any car; references. Box F-29, P.-D. (4)

CHAUFFEUR—Sit. by colored; experienced on all cars—Cadillac, Packard and Pierce; allround experience; can give references. Call on or write A. Marion, 3154½ Easton.

COOK—Sit. by first-class, in private family or boarding house; with reference. Box F-95, Post-Dispatch. (5)

DRIVER—Sit. wanted by young man, 23. Sunday, 1224 Hickory st. (5)

DRIVER—Good, middle-aged man wishes a steady position; well acquainted with city. Box G-141, Post-Dispatch.

DRIVER—Sit. wanted by experienced colored man to drive dirt wagon. Call or write 4133 Finney.

DRIVER—Sit. wanted by experienced, young and willing man; knows city streets and depots; or other work; reference. Box Y-7, Post-Dispatch.

ELECTRICIAN—Sit. wanted, or shop man, by German. Carl Richard, 924 N. 15th. (4)

ELEVATOR OPERATOR—Sit. wanted by young man, experienced and can furnish references; hotel preferred, but will accept others. Box F-48, Post-Dis. (7)

ELEVATOR Wtd.—Sit. wanted by German, 28 years old, to run elevator or work in factory; handy with tools. Mareck, 816 Russell.

ENGINEER—Sit. wanted, or assistant; 7 years' experience; ice machinery. Box F-132, Post-Dispatch. (5)

ENGINEER—Sit. wanted; steam, electrical, refrikerating; licensed engineer and machinist, 14 years' experience; active ability; married; references. Box F-20, P.-D. (4)

ENGINEER—Sit. wanted by licensed, experienced; all types of engine and electrical machinery; also have had machine shop experience; sober, married; manufacturing plant preferred. Box O-173, P.-D. (4)

ENGRAVER—Sit. wanted by young man, well experienced in engraving and designing; to learn retail jewelry business. Box 262, P. O., Highland, Ill. (4)

FARMERS—Two young Bulgarians want work on farm. Apply Capidancheff & Co., Madison, Ill.

FLORIST—German, understands culture of flowers, trees and vegetables, wishes permanent situation in private country; kindly state wages. H. P. 1511 Hickory st.

INTERPRETER—Sit. wanted by man speaking six languages, in hospital or business house. N. N., 539 S. Vandeventer.

MAN—Sit. wanted by young man, looking for any kind of work. Box F-9, P.-D.

MAN—Sit. by colored, willing to do any kind of work. Box F-92, Post-Dispatch.

MAN—Sit. wantes; young, 20 years old, to learn butcher trade. Box F-47, P.-D. (4)

MAN—Sit. by young, 21 years of age; has some knowledge of bookkeeping. Box F-91, Post-Dispatch.

MAN—Sit. wanted; neat, colored; as porter; experienced; can give references. 2307 Pine.

MAN—22, desires office work, any kind; best references; good penman. Box F-81, Post-Dispatch.

MAN—Young age 22, good education, desires position of any kind. Box F-21, Post-Dispatch. (4)

MAN—English man, age 35, wants job on poultry farm, with chance to learn business. 6164A Etzel av.

MAN—Sit. wanted, in private family to take care of horse, cow and garden; will give reference. Box F-86, Post-Dispatch.

MAN AND WIFE—Sits. wanted; just from country; in private family. Call Thursday, 4478 Evans, rear.

MAN—Sit. wanted by strong, young, of 24 years, to learn trade. Box Y-176, Post-Dispatch. (6)

MAN—Wishes work in a wholesale house. Honest and willing to learn. Box F-114, Post-Dispatch.

MAN AND WIFE—Sits. wanted; work in the country; cook, wash and milk. 1223 S. Broadway.

MAN AND WIFE—Sit. wanted; man to work around house, woman to cook and do housework. Call Butler, Bomont 1896. Q. R.

MEAT CUTTER—Sit. wanted; in or out of city; regular or extra; grocer, allround salesman. Box Y-6, Post-Dispatch.

MAN AND WIFE—Sits. wanted, on gentleman's country place or farm; man good milker and stockman; wife good cook and butter maker. Box R-98, Post-Dispatch. (4)

MAN—Sit. by middle-aged, honest; will train colts; flowers, shrubbery or small lawn; planting and trimming; a good home or running a small elevator; best city references. Box Y-157.

MAN—Sit. wanted by young, married; or position with some wholesale or mercantile house where will learn; work and attention to business will bring advancement; live in city, but most of experience has been in general mercantile business in a small town; best references; small salary to start. Box F-186, Post-Dispatch.

MEATCUTTER—Sit. by meatcutter and grocer; hustler; clean. German. Leslie, 4476 Norfolk av.

MECHANIC—Good, allround, wants position. Box N-93, Post-Dispatch. (62)

MILKER—Young Swiss desires sit. to milk cows. 225 S. Main st. (5)

OFFICE BOY—Sit. wanted; 16 years. R. J. Hewitt, 3138 Nebraska.

PATTERN MAKER—Sit. wanted; wood and metal; with patent experience. C. D., 8512 N., Broadway, city.

PLUMBER—Sit. wanted, 15 years' practical experience; reasonable wages. Box F-80, Post-Dispatch.

PORTER—Middle-aged man wishes good steady position; experienced. Box Y-3, Post-Dispatch. (4)

PRINTER'S APPRENTICE—Nearly two years' experience, wants to finish trade; union house. Phone Lindell 4108. (4)

PRINTER—Sit. wanted by middle-aged; 35 years' experience; in any mercantile house; familiar in all the branches of printing; at present employed, would like to make change; have been independent for 20 years. Box P-186, Post-Dispatch. (8)

SALESMAN—Young man would like position in wholesale fruit and produce; city salesman; experienced. Box F-169, Post-Dis. (4)

SALESMAN—Sit. by hustling, a producer; part commission and salary. Box Y-150, Post-Dispatch.

SALESMAN—Sit. as salesman or collector by registered druggist; best of references. 5753 S. Park ave. Telmar 187R.

SALESMAN—Sit. wanted by married man; city; can give reference. Box F-87, Post-Dispatch. (6)

SALESMAN AND CLERK—Sit. by young man, thoroughly experienced in the gasoline, broking, jewelry and clothing business; highest of references. Box N-108, Post-Dispatch. (62)

SHOE SALESMAN—Position wanted by young man with 5 years' experience; references. Box F-140, Post-Dispatch. (5)

STENOGRAPHER—Sit. by young man, beginner, willing to do any office work; moderate salary. W. S., 4932 Schollmeyer av., city.

TELLER—Position wanted in bank or office by well-educated, employed bank teller; 5 years' experience; references. Box F-54, Post-Dispatch.

WATCHMAN—Sit. wanted; middle-aged, married; night or day, factory or business house; references and bond if required. Ad. Q., 1544 N. 10th st.

YOUNG MAN—Looking for position of any kind. G. Sunday, 1224 Hickory st. (5)

YOUNG MAN—Sit. wanted; with 4 years' experience at plumbing; good at jobbing and new work. Box F-34, Post-Dis. (7)

YOUNG MAN—With college education, wants general office work; can give A1 references. Box F-160, Post-Dispatch. (6)

YOUNG MAN—Aged 28, wants position as nailer, factory; bench hand or driver; delivery wagon driver. Box F-135, Post-Dispatch. (5)

YOUNG MAN—Sit. wanted; 22; position in some wholesale house; experienced order filler. Box F-51, Post-Dispatch. (66)

YOUNG MAN—Sit. wanted by colored to clean offices evenings, downtown; best references from best people. Box F-53, Post-Dispatch. (6)

$300 FOR TRUE WANT AD STORIES···

Three hundred dollars will be paid by the Post-Dispatch for true stories of successes won through Post-Dispatch Wants as follows:

For the Best true story of the successful use of Post-Dispatch Wants $100
Next best true story... 50
Third best true story.. 30
Fourth best true story.. 20
Fifth best true story.. 15
Sixth best true story.. 10
Seventh best true story 10
Eighth best true story. 10
Ninth best true story.. 10
Tenth best true story.. 10

The 12 best stories will be printed in the Post-Dispatch.

We may also want to print other letters besides those 12, and will pay $5 for each of the other letters that we print.

Tell the story as simply as you would tell it to your intimate friend. Simple, straightforward, honest stories are wanted.

Thousands of successes have been won through Post-Dispatch Wants. The truthful telling of them will be an inspiration to others.

Contest Closes April 15, 1911.

Address Editor Want Ad Stories, Post-Dispatch.

SITUATIONS WANTED—MALE

YOUNG MAN—Sit. wanted, 21; willing to work or driving. Box F-16, Post-Dis.

YOUNG MAN—Wishes position in private family; can give good references. Box F-184, Post-Dispatch. (5)

YOUNG MAN—Married, would like position on farm; good references. Call or write, S. L. D., 2708 Eads. (5)

YOUNG MAN—Sit. wanted; with steam engine and ice machine experience; best of references. Box Y-175, Post-Dispatch.

SITUATIONS WANTED—FEMALE

BOOKKEEPER AND CASHIER—Sit. by young lady, capable of taking care of office or store. Box G-16, Post-Dispatch. (5)

CASHIER—Sit. wanted; experienced in odeon. 1831 S. Broadway; Central 9234L.

CHAMBERMAID—Sit. by the day. Call Bomont. 1479. M. Maxwell.

CHAMBERMAID—Sit. by Southern colored girl, or laundress. 1501 Chestnut. (4)

CLERK—Experienced young lady desires clerical work; aged 18. Box F-158, P.-D. (5)

COOK—Sit. wanted by German; cook and general work; no objection to suburbs. 8121 Lucas av.

COOK—Sit. wanted by an experienced colored woman; in boarding house or private family; first-class references. 2220 Randolph.

GIRL—Sit. wanted; neat, colored; as cook. Bomont 2119.

HOUSEGIRL—Sit. wanted by German girl, general housework. 4004 Market st.

HOUSEKEEPER—Sit. by lady with one child. Call at once, 804 Geyer av., in rear.

HOUSEGIRL—Sit. wanted by German young lady for general housework. 1807 S. 14th.

HOUSEKEEPER—Sit. by widow of 50. Call 1 to 3 p. m. 1411b st.

HOUSEWOMAN—Sit. by first-class colored; housework or cooking. 2330 Scott.

HOUSEGIRL—Sit. wanted at housework and mending in small American family. Box F-56, Post-Dispatch.

HOUSEKEEPER—Woman, with 2-year-old girl, wants sit. as housekeeper; small wages. 4371 Lee av. Call.

HOUSEKEEPER—Sit. wanted by unencumbered lady, as housekeeper. 1110A North Market st.

HOUSEKEEPER—Sit. by lady with child, more for good home than high wages. 819 N. 19th.

HOUSEWOMAN—Sit. by reliable woman to do general housework; no washing; small family. 4297A Lucky.

HOUSEGIRL—Sit. wanted by neat, clean colored girl for general housework; good, honest; references. 2220 Chestnut st.

HOUSEGIRL—Sit. as housegirl or general housework, with experience. Bomont 762.

HOUSEKEEPER—Sit. by respectable, educated lady, with two school children, competent manager, splendid references; city or country. Box Y-9, Post-Dispatch.

HOUSEGIRL—Sit. as housegirl or general housework; with experience. Bomont 762.

HOUSEKEEPER—Sit. by man and wife to keep house for their room and board; excellent cook. Box F-40, Post-Dispatch.

HOUSEGIRL—Sit. by neat colored girl; general housework; can do good plain cooking. Call 4075A Finney av.

HOUSEGIRL—Sit. wanted by Southern colored girl to do housework, no washing or ironing. 4133 Nebraska.

HOUSEGIRL—Sit. to do general housework in small family; no laundry. 3114 North Market.

HOUSEKEEPER—An respectable young woman with 2-year-old child wants good position. Box F-19, Post-Dispatch. (7)

HOUSEGIRL—Sit. wanted by neat, intelligent colored girl; house or dining room work; good seamstress; city references.

HOUSEKEEPER—Sit. by respectable, educated lady, with two school children, competent manager, splendid references; city or country. Box Y-9, Post-Dispatch.

LADY—Young, desires position in office; bright and willing to learn; can operate typewriter. Box Y-15, Post-Dispatch.

LAUNDRESS—Sit. wanted, to bring bundles home. Stewart, 735 S. 6th.

LAUNDRESS—Sit. wanted; bundles or day work. Call Lindell 2759.

LAUNDRESS—Colored wants day work of any kind. Call Bomont 18.

LAUNDRESS—Sit. by first-class white, for Monday and Tuesday. Bomont 1745.

LAUNDRESS—Sit. wanted by first-class, 1st 3 days in week. 3089 Pine st. (5)

LAUNDRESS—First-class white, wants steady place Monday and Tuesday. Call or write 3138 Nebraska.

LAUNDRESS—Sit. by first-class; wants washings to bring home or go out; good references. Andel, Forest 786.

LAUNDRESS—Sit. by colored; laundry to bring home. Pearlie Robertson, 2623 Franklin.

LAUNDRESS—Sit. wanted; bundles to take home; reasonable; satisfaction guaranteed. 105 N. Channing. Phone Lindell 4054. (36)

LAUNDRESS—Sit. by first-class; for gentlemen only; mending and buttons; reasonable price. Phone Andel, Forest 34. (5)

LAUNDRESS—Sit. by girl, to go out or bring home. 2121 Walnut. Catherine Warfield.

LAUNDRESS—Sit. to go out by day or week; colored; references; write 3326 Pine. Annie Meyer.

LAUNDRESS—Sit. by good colored; wants 2 or 3 days or bundles to bring home. 3026 La Salle.

LAUNDRESS—Sit. by white; wants family washing or lace curtains to take home; 25c pair. Lindell 2304.

LAUNDRESS—Colored, wants last 2 days of week; can give references. Ella Grimes. Bomont 216.

LAUNDRESS—Sit. wanted; rough dry washing to bring home. Birdie Davis, 6120 S. Broadway.

LAUNDRESS—Sit. wanted by first-class German, 2 or 3 days in week. 28 Euclid av., Webster Groves, Mo.

LAUNDRESS—Colored woman wants laundry work or cleaning; Friday and Saturday; best references. Bomont 2215.

MAID—Sit. by neat colored girl as housemaid or for plain cooking. Call Bomont 1082.

MAID—Sit. by colored woman by week as maid in hotel or general housework. Phone Bomont 1146.

MILLINERY TRIMMER—Desires a position; wholesale house please don't answer. Box F-57, Post-Dispatch. (5)

NURSE—Sit. wanted; in confinement case; reasonable. Bomont 2168L.

NURSEGIRL—Sit. wanted; best references; go home nights. 4418A Gibson. Phone Delmar 2260L.

NURSEGIRL—By experienced German; take entire charge of infant; willing to help with housework. Bomont 2168L.

STENOGRAPHER—Desires position in private office; salary $12 per week. Box F-64, Post-Dispatch.

STENOGRAPHER—Sit. by intelligent, neat and capable young lady; experienced; references. Phone Lindell 4282.

STENOGRAPHER—Sit. by neat, capable young lady with experience. Underwood machine. Phone Forest 4402L. (6)

STENOGRAPHER—Sit. by neat, accurate young lady capable of handling general correspondence and claims without dictation. Victor 1903L.

STENOGRAPHER—Position wanted by expert; 10 years' experience. Phone Lindell 4351. (6)

SITUATIONS WANTED—FEMALE

STENOGRAPHER—Desires position; over year's examination; must have work; willing worker; medium salary. Victor 2064X.

STENOGRAPHER—Or copyist, desires permanent position; best reference. Box F-175, Post-Dispatch. (4)

STENOGRAPHER—With several months' experience, will work for small salary in order to get more experienced. Box F-145, Post-Dispatch. (89)

WOMAN—Sit. by experienced white woman; lace curtain cleaning, or go out by day; $1.50. 2005A Madison.

WOMAN—Young, wants work in lunchroom; can cook; short orders; drop card or call 4579 Evans av.

Help Wanted

MALE

BAKER Wtd.—Third hand. 1306 Hodiamont av.; take Hodiamont car to Page av.

BAKER Wtd.—Good on bread and rools. New Home Bakery, 16th and State sts., East St. Louis, Ill.

BARBER Wtd.—For Saturday; $4 guaranteed. 1104 N. Broadway.

BARBER Wtd.—Friday afternoon and Saturday; $5 guaranteed; also steady job Monday. 1054 Market st.

BARBER Wtd.—At once; 15c shop; prefer good evening and Saturday man. 5000 Page blvd.

BARTENDER Wtd.—Experienced; references required. Cer's, 115 N. 6th st.

BENCH MAN Wtd.—Experienced in making tables in furniture factory. 1528 Poplar. (c)

BLACKSMITH HELPER Wtd.—Good, for carriage and wagon works, Louis Edlich, 234 N. 7th st., East St. Louis, Ill. (5)

BOY Wtd.—Good, strong, at 8819 N. 23d. (c)

BOY Wtd.—For drug store; good chance to learn business. 6401 Maple av. (5)

BOY Wtd.—Good to work in drug store. 1922 E. Grand. (c)

BOY Wtd.—Small, neat, to run errands. 519 Holland. (c)

BOY Wtd.—Good, strong, to work in store. 631 N. Vandeventer.

BOY Wtd.—To work in drug store; references. 5801 Page bl. (c)

BOY Wtd.—To learn bakery trade. 3404 California.

BOY Wtd.—Bright, for messenger, railroad office; $20 month. Box Y-93, Post-Dis.

BOY Wtd.—Strong, for third hand baker. 5100 Florissant av.

BOYS Wtd.—17 years of age, to learn trade. Inland Type Foundry, 12th and Locust.

BOY Wtd.—To work in drug store; good chance to learn. 3939 Salisbury.

BOY Wtd.—About 14 or 15 years old. Delmar Laundry Co., Ohio and Sidney.

BOY Wtd.—To help tinner. Apply 716 Morgan st., 2d floor.

BOYS Wtd.—Salary or piece plan; opportunity given to learn telegraphy. Missouri District Telegraph Co., 514 Olive. (4)

BOY Wtd.—Honest, reliable, not over 16. Mrs. Meyer, florist, 921 N. Kingshighway.

BOY Wtd.—About 16 years old, with some experience, to work in drug store. 5601 Easton av.

BOYS Wtd.—Grocery boys and men to work behind meat counter; experienced men wanted. Consumers' Grocery and Meat Market, 826 Market. (c)

BUSHELMAN Wtd.—First-class; no other need apply. Kissack & Seaman Tailoring Co.

BUSHELMAN Wtd.—Allround; steady job to right man. Apply at once, 902 N. Grand av.

BUSHELMEN Wtd.—Five; experienced; good wages. L. Wolff Tailoring Co., 3306 Laclede av.

BUSHELMAN Wtd.—On ladies' and gents' garments; also helpers on coats. 5115 Delmar.

BUTLER Wtd.—Experienced, colored, and houseman; references. Apply immediately 4458 West Pine bl. (c)

CARRIAGE PAINTERS Wtd.—McCabe-Powers Carriage Co., 1217 N. Broadway. (c4)

CARRIAGE PAINTER Wtd.—To varnish, rub and finish. Modern Wagon and Carriage Co., 1948 Papin.

CARPENTER Wtd.—Nonunion, job shelf work; steady job; must be quick, handy; give full particulars and wages wanted. Box R-113, Post-Dispatch.

COAT MAKER Wtd.—First-class. C. H. Hillman, Charleston, Mo. (5)

COAT MAKERS Wtd.—Steady; steady job and good salary. I. Goldstein, Jonesboro, Ark. (c4)

COAT MAKERS Wtd.—Experienced, on ladies' work; also helpers. L. Schneider, 4210 Olive st. (c2)

COFFEE BOY Wtd.—Apply Victoria Lunchroom, 8th and Locust. (c)

COOK Wtd.—Night; restaurant. 574 De Baliviere.

COOK Wtd.—Short order, Japanese. Splendid Restaurant, 1724 Market.

COOK Wtd.—Second, Schaefer's Lunchroom, 506 N. 18th.

COPPERSMITH Wtd.—First-class. Apply 1901 Washington av. (c)

COREMAKER Wtd.—First-class, one experienced on small cores in brass foundry. Ap

HELP WANTED—FEMALE

HOUSEGIRL Wtd.—For general housework; 3 in family. 4206 Virginia.

HOUSEWOMAN Wtd.—Settled for general housework; family four; adults; no laundry or outside work; good home for right person; references required. Box M-187, Post-Dispatch. (62)

HOUSEGIRL Wtd.—Reliable colored girl for general housework in family of four; must be good cook; no washing; good home and wages. Bell phone Kirkwood 1107 or apply to 734 Ninth, Kirkwood. (c)

HOUSEGIRL Wtd.—For general housework; must be good cook; no laundry work; small family; new apartments; every convenience; wages $25 per month. Apply W. M. Lefwich, 5653 Von Versen. Phone Forest 4389. (c)

HOUSEGIRL Wtd.—Competent girl to cook and do general housework in small family; no washing or ironing; good wages. Phone Webster 790M; 123 South Rock Hill rd. (c)

HOUSEGIRL
Wanted, girl who is good laundress and can do general housework, in small private family; no cooking; German preferred; good wages. 5404 Lindell. (c62)

JOB PRESSFEEDERS Wtd.—Experienced. Lambert-Deacon-Hull Prtg. Co., 2100 Locust. (c65)

LADIES Wtd.—To deliver samples and take orders; mones furnished. 1000 N. Grand av., room 110.

LADY Wtd.—To demonstrate. 514 Mermod & Jaccard Bldg.

LAUNDRESS Wtd.—First-class; for Monday. 3122 Easton. (c)

LAUNDRESS Wtd.—Experienced white, German, for Monday. Apply 4839 Lindell.

LAUNDRESS Wtd.—German woman to do laundry work Monday; call at once. 4250 West Pine.

LAUNDRESS Wtd.—White, for every other Monday and every Friday for cleaning; only good woman need apply, with references. 5018 Page.

MILLINERY MAKER Wtd.—Experienced. M. Rosen, 151714 Franklin. (4)

◆ MILLINERY MAKERS. ◆
A few experienced makers wanted at once. Apply Friday morning. Superintendent, second floor.
SCRUGGS-VANDERVOORT-BARNEY.

NURSE Wtd.—For baby ward. Missouri Children's Home, 4427 Margaretta. (c5)

NURSEGIRL Wtd.—Competent, for 2 walking children. 4430 Lindell.

NURSE Wtd.—First-class, colored, and assist cook; references required. 5418 Cabanne; no children.

NURSEGIRL Wtd.—Young, white; wages $14. Telephone Hanley 145M, 540 Linden, Clayton.

OPERATORS Wtd.—Experienced shirt waist; steady work. 715 Franklin av. (c7)

OPERATOR Wtd.—On custom vests. A. T. Schmidt, 203 Ozark Bldg., 10th and Pine.(7)

OPERATORS Wtd.—Experienced buttonhole; Standard machine; steady work; high pay. 2216 Locust. (6)

OPERATORS Wtd.—16, experienced, on Singer power machines; good pay; steady work. 720 Morgan. (c)

POWER MACHINE OPERATORS Wtd.—Experienced on muslins; steady week work; wages $8 a week to begin. 220 N. 2d. (c8)

PRESSFEEDER Wtd.—Job; also girls to learn; third floor. Mendel Pig. Co., 418 N. 5th.

PRESSERS Wtd.—Experienced, on ladies' dry-cleaned garments; permanent position and good wages to responsible parties. Chenoweth Dyeing and Cleaning Co., 1418 Washington av. (c4)

SALESLADY Wtd.—In butter store; city references required. Call 2981 N. Newstead. (c)

SEAMSTRESS Wtd.—Do all kinds of sewing; white, with references. 6218 Raymond.

SHIRT OPERATORS Wtd.—Two experienced seamstresses on steady work all year round. The Paul Z. Weiff Shirt Co., 515-17 Washington av. (c5)

SKIRT AND SLEEVE MAKERS Wtd.—Experienced, and helpers. Apply 4346 Delmar. (7)

SKIRTMAKERS.

Good positions for experienced skirtmakers in our woman's tailoring department. Apply Friday morning on eighth floor.
SCRUGGS-VANDERVOORT-BARNEY.

SLEEVE SETTER Wtd. — Experienced. Swars & Wild, 715 N. 11th st. (c2)

SPOTTER Wtd.—Experienced; and presser on ladies' garments, for dying and cleaning company. Bravoline.

SPOOLERS Wtd.—Experienced on ladies' dry-cleaned garments; steady work and good wages. Chenoweth Dyeing and Cleaning Co., 1418 Washington av. (c4)

STENOGRAPHER Wtd.—Competent; $35; Oliver machine. Apply 512 Market, upstairs.

STENOGRAPHER Wtd.—Lady with lumber experience; state salary expected. Box T-146, Post-Dispatch.

STENOGRAPHER Wtd.—(Oliver); lady with Socialistic ideas; excellent chance for big salary and interest; well-established class literature. Box F-51, Post-Dispatch.

TRAY GIRL Wtd.—Colored. 2945 Franklin.

WAITRESS Wtd.—Girl. 1417 Franklin.

WAITRESS Wtd.—$7. 574 De Baliviere.

WAIST DRAPER Wtd.—Experienced and competent; also helpers. 4372 Morgan. (c4)

WAITRESSES Wtd.—Experienced; steady work; call ready for work. Johnson's Lunchroom, 208 N. 7th st. (c)

WAITRESS Wtd.—Experienced arm; steady position; one familiar with bakery sales week preferred. 811 N. Taylor.

WASHERWOMAN Wtd.—Experienced, to take wash away. Inquire 3368 S. 7th st. for particulars. (92)

WOMAN Wtd.—S. J. Dreyfus. 811 N. 6th st. (c)

WOMAN Wtd.—To wait in the girls' hall, Elm st. gate, Southern Hotel. (c)

WOMAN Wtd.—To wash and iron lace curtains; $1.50 per day; steady work. 5102 Delmar.

WOMEN Wtd.—Two white Protestants; housewoman and nurse; by month. Methodist Home, 3585 Maryland.

WOMAN Wtd.—To wash and iron eight tailored shirt waists a week. Grand 3003, after 5 p. m.

WOMAN Wtd.—To care for children; city references; at $20 per month. 969 N. Taylor. (c6)

WOMEN Wtd.—Handy with needles, to sew bows and ornaments on fine shoes. Friedman-Shelby Shoe Co., Atlantic Factory, 5417 Locust st. (c6)

WOMAN Wtd.—Middle-aged, colored preferred, for general housework; good wages and home to right party. 4628 St. Ferdinand av., Delmar 4046X. (c)

SHOEWORKERS WANTED

BOX TOE STITCHERS Wtd.—And girls over 18 years of age to learn. Friedman-Shelby Shoe Co., Pacific Factory, Jefferson and Madison. (c6)

BUTTONHOLE OPERATORS Wtd.—Also finishers, on ladies' fine shoes. Friedman-Shelby Shoe Co., Atlantic Factory, 5417 Locust st. (c4)

CLOSER Wtd.—Table girls. Finisher on Reece machine, also vamper on men's button shoes. Burrow-Jones-Dyer Shoe Co., 21st and Lucas av. (c)

FOLDERS Wtd.—Experienced hand folders, on ladies' work. Peters Shoe Co., St. Louis and Jefferson. (c5)

LINING MAKER Wtd.—Rock operator and girls to learn. Full Value Plant. Glazer and North Market. (c4)

PACKERS Wtd.—Experienced, on men's work. Werthelmer & Swarts, 14th and Pine. (2)

TIP STITCHERS Wtd.—And lining makers on men's shoes. Apply at once. H. Preston Brown Shoe Co., 18th and Wash. (c4)

TREERS Wtd.—Experienced, packers, inspectors and also girls to learn. Sunlight Factory, 5th and Morrison. (c)

TREERS Wtd.—First-class, experienced, on ladies' fine shoes. Picnic Factory, 5th and Lucas av. (c)

TREERS Wtd.—On women's fine shoes. Roberts-Johnson-Rand Shoe Co., Hickory and Mississippi. (c)

SALESLADIES WANTED

LADY OR GIRL Wtd.—Each town; good pay; spare time; copy names for advertiser; cash weekly; stamp for particulars. Ad. Adv. Bureau, Sanbornville, N. H. (62)

SALESLADY Wtd.—Traveling, to handle our magnificent line of advertising calendars; please state experience and give references in first letter. Eastern Calendar Co., Boston Mass. (62)

SALESWOMEN Wtd.—First-class, between ages 30 and 40, who has had experience and who has confidence in herself; good address and reference one who has the ability to earn at least $100 per month; to call on school teachers. Ad. F. O. Box 772. (c62)

◆ SALESLADIES Wtd.—Experience unnecessary. Apply at ◆
SCHAPER BROS. Old Store, Broadway and Franklin.

SALESWOMEN WANTED

For suits, skirts, shirtwaists; good salary, permanent positions. Apply to Supt. The Big Store,
SCHAPER BROS.,
8th and Washington.

LAUNDRY HELP WANTED

COLLAR GIRL Wtd.—Experienced, and girls to learn. Delmar Laundry Co., Ohio and Sidney.

MANGLE GIRLS Wtd.—Cutters and sleevers. Manhattan Laundry, 4230 Finney av. (c)

PRESSER Wtd.—Experienced on men's gowns and union suits. Apply office, second floor Premium Mfg. Co., No. 1, 1008 St. Charles st.

STARCHER Wtd.—Experienced; must be first-class. Compton Heights Laundry, 2718 Park av. (c)

For Sale-Wanted

MISCELLANEOUS FOR SALE

BRICK AND BUILDING MATERIAL—For sale, in 40 houses wrecking on Broadway and Chouteau av. L. Kennah & Son. (c13)

BUTCHER BLOCKS—For sale; meat top boards, tools, scales and complete shop outfit; best goods; lowest prices. Hussmann, 812 N. 4th st. (c62)

CASH REGISTER—For sale, National, like new, cheap. 1137 Market st. (c62)

CEILING FAN—For sale; good order; $5 cash. 1137 Market st. (c62)

COAL—Delivered, standard, 11c; Sunlight, 12c; Mount Olive, 13c. Johnson Coal Co., phones Olive 800, Central 8070. (c8)

COFFEE URNS—For sale, 2 in good condition; 6 and 10 gallons. 1309 Franklin.

COFFEE URN—For sale; like new. 908 Chestnut st. (c62)

COFFEE—For sale, fine fresh-roasted Santos coffee, 30c per lb.; our special Mocha and Java blend, 3 lbs. for $1; 21 pounds sugar, $1, with $1 worth coffee delivered. De Foe Coffee Co., 320 Mermod-Jaccard Bldg.; phone Olive 4239. (c4)

DESK—For sale; roll-top, very cheap; good condition. 410 Victoria Bldg.

DIAMONDS—For sale; cash or monthly payments; all bargains; rings, studs, earrings, watches, bracelets. Call phone Main 714, Room 400 Fullerton Bldg. (4)

FURNITURE—For sale, lot of antique furniture, hardwood lumber, all kinds tools and other material; upholsterings at once. 3938 Franklin. (70)

FURS—For sale, $200 set, mink; will sacrifice; must sell. 5228 Virginia av.; South 1297R.

GAS RANGE—For sale, Quick Meal fine order, at $7. 113 N. 12th st. (c62)

GAS RANGE—For sale, Quick Meal, like new, at $6. 1137 Market st.

GASOLINE RANGE—For sale, Quick Meal; good order, at $7. 1137 Market st. (c62)

HORSE—For sale; wagon, icebox, scale, cash register, coffee mill. 5418 Idaho.

I BEAMS—For sale; channels, angles, wire tables, pipe fittings, all sizes; half price. 811 S. 2d st. (c)

LUMBER—For sale; all sizes, at $5 per M up; also sash and doors. 5411 S. 23d st. (c4)

MEDICAL LIBRARY—For sale. 4340 Morgan st. (91)

MUFF—For sale, fox fur muff and collar, full sets; tailor-made ladies' dresses, size 36; hand-made lace curtains for 2 windows; fur rugs, feather pillows, silk petticoats, new; cut glass dishes, jewelry; private. Come up 2d st. at once; leaving city. Call 3014A Franklin. (5)

NEW city map, just out, showing route of every car line; every street indexed and numbered; prepaid, 25c. Foster, 416 Washington av. (c)

OFFICE and store fixtures bought and sold by Max Mernhaum, 308-10 N. 7th st.; Central 4780. (80)

PAWN TICKET—For sale; diamond ring, Tiffany, cost $80, pledged $35; gold watch, 14-karat, 15-jewel, pawned $8, at Dunn's; can't redeem. Box F-68, Post-Dispatch. (c)

POOL and billiard tables for sale or rent. L. L. Fowler, 1214 Cass. Cen. 6284. (c62)

POOLROOM CHAIRS—For sale; pool tables; get prices on repair work. Moore, 922 Cass.

POOL TABLES on time payments or rent; new and second-hand. A. E. Schmidt, 326 Market st. (c62)

POOL TABLES—On time or cash, new or second-hand; covering tables, cloth, balls, cues, etc.; bowling alley supplies. John Heinkel Billiard Mfg. Co., 119 S. Broadway. (c)

RANGE—For sale, Home Comfort, for restaurant or hotel, very cheap. 118 N. 12th.(c62)

SCALES—For sale; counter, portable, floor and wagon scales of all makes, both new and second-hand; scale repairing by expert workmen. The Standard, 404 N. 3d st. (c62)

WATCH—For sale; gold; 17-jewel, Elgin, pawned at Dunn's for $10; must sacrifice ticket. Box Y-182, Post-Dispatch.

WRECKING WOOD—For sale; $1 a load, delivered. 4321 Cote Brilliante.

ABSOLUTE facts: $4, $5 ladies' and gents' sample shoes for $2.50. Room 322 Pierce Bldg., 9th and Olive. Friedman Sample Shoe Co. (c8)

COAL—WOOD—KINDLING

Burn St. Agnes coal; it's better. St. Agnes Coal Co. Phones: South 608. Laclede 68. (c56)

IRON WORKS.

Beam, columns, lintels, steel or cast iron, coal chutes, anchors and any kind of iron work. Phone Central 2222.
KAYSING IRON AND FOUNDRY CO.,
2523 Montgomery st. (c92)

MISCELLANEOUS WANTS

CLOTHING—Cash paid for men's suits, overcoats, shoes; or will exchange diamonds. Montana Dalmar 862, forest 3338; not in combine with other Delbers; no branches except 4426 Page. Joe Gelber. (c8)

CLOTHING—Merchants' prices paid for gents' old clothing, shoes; postal or call at store. Katkeman Bros., 2309 Market st. Central 674. Bomont 1910. (c8)

BARGAINS in evening and street dresses, ladies' and gentlemen's cast-off clothes bought. Mrs. Miller, 607 Walnut st., Central 8711. Olive 1243. (55)

FILING CABINET Wtd.—New or second-hand, 3 by 5 cards; particulars and terms. Box F-55, Post-Dispatch.

SHORTHAND BOOK Wtd.—Isaac Pitman's system, in good condition, cheap. Box F-48, Post-Dispatch.

TENNIS COURT Wtd.—To rent, immediately, South Side; on Sunday mornings only; responsible parties. Box E-106, P.-D. (c4)

BEN GELBER'S special prices for second-hand clothing; Overcoats, $5-$10; pants, $2-$3; suits, $5-$12; special prices for feathers; postal; call store. 623 Morgan; Central 8622L. (c14)

CAST-OFF clothing bought; suits, overcoats $7 up; ladies' dresses at your own price Banks, 1324 Biddle; Olive 828, Central 9898L. (c8)

WANTED—Awning patched at once. 215 N. 14th st.

WEINFASS will pay your price for ladies' and gents' clothing. 1926A Biddle; Bomont 980. (8)

WE positively pay the highest price for cast-off clothing; give us a trial. Nassenfeld, 2028 Market st. Central 5295R. Olive 4501. (c8)

NICKEL PLATING.

STOVES REPLATED.
Also gold, silver, brass and copper plating, repairing, oxidizing and lacquering at reasonable prices. DEGGE & MUSICK, 717-719 Market st. (c69)

ANIMALS

COW—For sale; fresh; and calf. 1528 Oak Grove, about 6500 Easton av.

DOGS—For sale, 3 male bull terriers, black spot over right and left eyes. 721 Goodfellow av.

PUPS—For sale, team of beetel. Call 4865 S. Broadway. (6)

PUPPIES—For sale, fox terriers and brindle bull, very cheap. 817 N. Jefferson, rear.

PUPPIES—For sale, litter of pedigreed Scotch collies, also few brood female collies. J. L. Buchen & Sons, Decatur, Ill.

PUPPIES—For sale; Boston; if you like short-headed seal brindle, perfectly marked, screw-tail pups, look at these. 4522 Lucky.

SOWS—For sale, fine large brood sows. Call Kienlen and Hamberger, Wellston, Miller.

BOOKS AND PERIODICALS

BOOKS, magazines, bought, sold, exchanged. 1029 N. Grand av.; Lindell 2906. (c62)

BOOKS—Of all kinds bought and sold. Call or send address to Mills' Book Store, 609 Chestnut st.

BUILDING MATERIAL, ETC

BUILDING MATERIAL—For sale, cheap; rock, brick, lumber, wrecking at 421 S. 11th.

CLOTHING

GENTS' tailor-made second-hand overcoats, suits, pants, good as new, at your own price. Call at Yatkeman Bros., 2309 Market st. Central 674. Bomont 1910. (c8)

KIMONA—For sale, Helen pink satin, $15; never been worn. 2650 Shenandoah.

SUIT—For sale, Tuxedo coat and vest, new; size 38; cheap. 3252 S. Grand; E. Diel.

A SPECIAL sale second-hand suits, overcoats, pants; your own price. 2125 Market st. (c14)

GOLD AND SILVER

S. J. SIEKKAMP & CO., 416 N. 7TH ST. Gold and silver platers; best work; cash paid for old gold. Central 7066. Olive 1416. (92)

SEEDS, PLANTS AND TREES

PRIVET HEDGE PLANTS—3c and up; finest stock in St. Louis; catalogue. South St. Louis Nurseries, 3800 Gravois av. (8)

NOTICE—Take advantage of this fine spell of weather and plant bulbs. Hyacinths, all colors, 25c per doz.; tulips, all colors, 10c per doz.; crocus, all colors, 5c per doz. If planted now they will bloom for Easter. Tinsley Seed Co., 617 N. 4th st. (c62)

HOUSEHOLD GOODS FOR SALE

BABY CARRIAGE—For sale, beautiful; slightly used; cost $35; bargain, $8. 2d floor back. 2734 Olive.

BEDROOM SETS, $3; wardrobes, $3; pianos, $10; sideboards, dressers, folding beds, stoves. 1701 S. 11th st. (c60)

BEAUTIFUL beds, also exminster rugs, davenport, piano, dressers, chiffoniers, rockers, parlor, dining room furniture, draperies; sell everything this week. 2807 Dodier. (4)

BACHELOR'S CHIFFONIER—Also entire furnishings of magnificent residence, comprising leather parlor furnitures, fumed oak library suit, early English dining furniture, beautiful bedroom furnishings, brass beds, rugs, etc.; great chance for those starting housekeeping. 4026 Westminster. (4)

DRESSER—For sale, one Theval, and washstand, for $7. 3416 Franklin. (c)

FURNITURE—For sale; must sell leaving city; good condition. 3206 N. Newstead.

FURNITURE—For sale; sideboard, washstand, chairs and table; cheap. 1602 S. 14th.

FURNITURE—For sale, beds, dressers and other household goods. Monroe 1036L. (c)

FURNITURE—For sale, elegant sideboard and dining table, $6 and $7. Call Saturday, 1302 Dillon.

FURNITURE—For sale; round dining table, 6 leather-seat chairs, 1 brass bed. 3547 Utah.

FURNITURE—For sale; widow compelled to dispose of contents of 9-room residence; all beautiful furniture; in first-class condition; also fine piano. 2844 Park av. (c)

FURNITURE—For sale, including beautiful chiffonier, bedroom suit, large porcelain icebox and other contents. 514 N. Spring.

FURNITURE—For sale, for 5-room flat and bath, step in and go to housekeeping; rent $20; reasonable if taken at once. Box Y-155, Post-Dispatch.

FURNITURE—Beautiful brass beds, dressers, chiffoniers, leather davenport, parlor, library, dining furniture, handsome rugs, pianos, portieres, curtains, window shades, house for rent; everything sacrificed, immediately; separate or together. 3966 Delmar.(4)

FURNITURE—For sale, fine; brass beds, dressers, chiffoniers, 200 leather and wood rockers, new Axminster, elton and Brussels rugs, desks, paintings, bric-a-brac, linens, bedding, stoves, large assortment china, glassware, etc., at auction Friday morning at 10 o'clock at 3618 Laclede. R. U. Leonori, assistant auctioneer.

FURNITURE—For sale; nothing like it; 5 rooms furnished nicely for $5 cash and $5 per month. Before buying look over this special bargain; 5-piece bedroom suit, consisting of dresser, bed and washstand, in oak or walnut finish, $9.50; iron beds, all sizes and colors, $1.10; woven wire springs, $1.65; cotton top mattresses, 55c; sanitary couches, including green felt pad, $7; parlor davenports, in oak or mahogany finish, upholstered complete, makes a full-size bed when open and a handsome parlor piece when closed, $18.85; hardwood refrigerators, removable linings, zinc shelves, charcoal filled, $6.20; 6-hole gasoline ranges, with warming oven, $12; lawn mowers, 55c; 2-burner gasoline stoves, $1.65; kitchen cabinets, white enamel, with bread boards, French plate glass, nicely carved, lined drawers, $8.25; Brussels room rug, size 9 by 12, only 12.45; window shades, complete, $2.50; spring roller window shades, 10c; floor oilcloth, per yd., 19c; china matting, per yd., 10c. H. H. Walker Furniture Co., 1118-1120 Spruce st. 2d floor. (c)

GAS RANGE—For sale; $5; Quick Meal water heater, $3.50; rug, $4; drophead machine, $6. Moore's airlight heater, $7; call 5617 Kennerly.

HOUSEHOLD GOODS—For sale, entire contents of 4-room apartment, used since Feb. 1; must be sold by Sunday. E. J. Parent, 1910 Tower Grove.

IRON BED—For sale, double, green, spring and moss mattress, like new, $10; refrigerator, $4; rug and chairs. 9151 Hamilton.

LACE CURTAINS—Parlor, dining room and truck spring stake wagons, $50 to $225. John Tobinka, 1340 N. 7th st. (c15)

BUGGY—For sale, hand-made rubber-tired storm buggy. 3558 Nebraska.

CART—For sale, long-shafted braking, $10; sound small horse, $15; also express harness. 6619 Olive Street rd. (c4)

DELIVERY WAGON—For sale; rubber-tired; very little used; cheap; $125; cost $250. See at 914 N. Broadway. (c5)

EVERYTHING on wheels bought, sold and exchanged. Johnston, 2701 Pine. (c8)

HORSE—For sale, 119 Ferry st. (3)

HORSE—For sale, 119 Ferry st. (c)

HORSE—For sale; 1300 lbs.; sound and gentle. 2617 Chippewa. (6)

HORSE—For sale; fine; 1400 lbs.; cheap. Apply Gould Bros. C. and C. Co., 2736 Park.

HORSE—For sale; apply Polar Wave, 918 N. 11th st. (62)

HORSE—For sale; bay; 7 years, old; $150. 841 Brooklyn st. (c)

HORSE—For sale; young; at 3823 Laclede av.; call after 3 p. m.

HORSE—For sale; harness, storm buggy and spider, cheap. 3024 Halliday; phone Cent. 1019. (62)

HORSES—For sale; two fine delivery, 5 and 7 years, $125 each. 3100 Morgan.

HORSES—For sale, 3000 lbs. team work; team black chunky farm mares. 2710 Washington.

HORSES—For sale, team young mares, double harness, 3 delivery horses; 18th and St. Clair av., East St. Louis.

HORSE—For sale, good, fat work horse, for light delivery; good trial; $50. 2234 Magnine.

HORSES—For sale; People's Furniture Co. will sell their horses and wagons; right good work; see stable, 2224 Market.

HORSES—For sale; 10 horses, mares, $30 up; selling out. Western Express, 906 N. Jefferson av.

HORSE—For sale, good work horse, cheap; work single or double. Klenlen and Hamberger, Wellston.

HORSE—For sale; black; suitable for storm buggy or delivery; $65. 2730 Franklin, rear.

HORSES—For sale; horses, mares, harness wagons; team horses, 4-5 years old. 2208 Morgan st.

HORSE—For sale, beautiful black horse, fine stylish storm buggy, almost new, harness excellent for physician or drummer; can see outfit. 603 Frisco Bldg. (62)

HORSE—For sale; surrey and harness; horse 8 years old, blood bay, 16 hands, free of blemishes. Chase & Boyle cut-under surrey, good condition; all nickel trimmed harness, with collar; price only $450. Weber Impt. & Auto. Co., 1900 Locust st. (c4)

MARE—For sale, team large sound; for city or farm work; cheap. 508 Carr. (6)

MARES—For sale; two, $90; small horse, $25. Call 1420 N. Jefferson.

MARE—For sale, 15 hands high; city broke; cheap. 4015 Easton.

MARES—For sale, team of chunky, $125. United Battery Co., 1909-11 Locust st.

MARES—For sale, team chunky mares; harness, farm wagon, chickens; sell separate. 3026 Cass av.

MARE—For sale, fine-looking medium-size farm mare; young and sound; big bargain. 1731 Biddle st.

MARES—For sale, team of blacks, good for farm, delivery or buggy, cheap. 3527 Vista.

MARES—$200 buys my team of mares, both in foal; must sell; leaving city. Mrs. Fitzsimmons, 107 N. Leffingwell. (c)

MARES—For sale, several Percheron, some in foal; guaranteed or trial given. Missouri Packing Co., 2111 Washington.

MARES—For sale, team medium sized farm or truck mares; extra fine young delivery horse. 2242 Morgan.

MARE—For sale, large, in foal; 4 work horses, runabout almost new. 2117 Lynch.

MARES—For sale, 5 good mares, 10 good horses, 4 to 10 years old, 1000 to 1400 pounds. Grading Co. stable, 1708 S. 9th. (c)

MARES—For sale; 20; good, heavy; several in foal; 10 sets of harness; everything guaranteed. Hauling and grading company. 2805 Franklin av.

MILK WAGON—For sale; $35; a bargain; panel delivery wagon, almost new; $75; stake wagon, $125. Particulars at 914 Broadway. (c5)

PEDDLING OUTFITS—For sale, 2, complete, good condition; owner leaving city. 1721 Ohio.

PONY—For sale; Texas; saddle and bridle; $35. Call 908 Carr st.

PONY—For sale; fine, new runabout, harness, saddle; all for $100. 2725 N. Taylor.

PONY—For sale, nice little sorrel, fat and sound; 8 years old; $55. 927 Russell av.

SURREY—For sale, hand-made $300 surrey to be sold for $95; a quick buyer gets the benefit. 1720 S. Broadway.

VEHICLES—Jas. Wright & Sons' vehicles are vehicles of quality; pleading room, the following vehicles will be sacrificed—one each: Stanhope, wagonette and surrey; 6 traps and 3 Victorias; will accept reasonable cash payment, balance monthly. Weber Implement and Auto Co., 1900 Locust st. (c4)

WAGON—For sale, strong spring wagon, suitable for plumber or gasfitter. 3605 Easton. (4)

WAGON—For sale, heavy one-horse panel top, 7.52x1.6 wood; cost $125; will sell for $40 account moving. 3614 Park av.

WORK Wtd.—Steady, for two good teams with intelligent drivers; will contract at $5 per day. Central 4406; Lindell 788. (c)

HORSE AND DOG CLIPPING

Four electrical machines; satisfaction guaranteed. L. Sherman, 620 Lafayette. Cen. 4306. (c62)

SLIGHTLY USED VEHICLES

Over 800 styles broughams, cabs, landaus, surreys, runabouts, storm buggies, station wagon; some almost new; owners bought autos; anxious to sell. Ask for second-hand vehicle exchange department. Broadway Vehicle Co., 914 N. Broadway. (c62)

WATCHES AND JEWELRY

OUR confidential credit plan makes it easy to own and wear a diamond or watch while paying for it; special discounts; careful March sale; new spring designs in cut glass, fancy homes, etc. Loftis Bros. & Co., Diamond Palace, 7th to 8th, East St. Louis branch, 234 Collinsville av. (c8)

AUTOMOBILES

FOR HIRE

WILL rent my new, elegant Cadillac four-door touring car by hour, day or week; especially fitted for ladies, shopping, visiting, theater parties, etc; $4 by hour; order kindly given few hours or day before use. B. N. Siek; Bell Forest 4217. (3)

FOR SALE

ALL kinds tire and tube repairing; all work absolutely guaranteed. Rechulte Tire Agency, 3468 Lindell bl. (c8)

AUTOMOBILE—For sale, Buick, 1910, 5-passenger car; first-class. Buick Motor Co., 12th and Locust. (3)

AUTOMOBILE—For sale, Mitchell, 1910 model F, 4-cylinder, 35 h. p., 4-passenger; first-class condition; completely equipped; will sell for cash or trade for smaller car. Ad. Dental Parlors, 2811½ Wash; phone Forest 6239, Bomont 2430.

AUTOMOBILES—For sale, Mitchell cars; the Mitchell is furnished in three models—"S" roadster, 20-horsepower, 4-cylinder, 100-inch wheel base, rumble seat, runabout, deck or surrey seat; "F" touring car, 30-horsepower, 4-cylinder, 112-inch wheel base, 5-passenger; "R" 50-horsepower, 6-cylinder, 130-inch wheel base, 7-passenger; call at our new location, 1900 Locust st., and examine the Mitchell. Weber Impt. & Auto Co. (c)

FRANKLIN REFINING CO. manufactures the finest auto oil on earth; "Electrolene Guaranteed." Central 923, Main 1917. 308 Commercial st. Geo. Johnert, manager. (c8)

OLDSMOBILE—For sale; 5-passenger; cost $2900; run 2000 miles; $800. Box A-148, Post-Dispatch. (c8)

RUNABOUT—For sale; Maxwell, fine condition, fully equipped. $300. 4590 Olive. (c)

Have Your Auto Repaired by First-class mechanics; hour or contract. Huber Auto Co., Cent. 5663. 4506 N. 20th. (c8)

TOURING CAR—For sale, 7-passenger, just overhauled and in first-class condition; $1500. Van Cleave Motor Car Co., 4914 Delmar bl. (c62)

VULCANIZING—Send your tire and tube repairing to Newsom, 4118 Olive. Lindell 2977. (c80)

AUTO BODIES

Made and remodeled, for doors made and attached, demountable and detachable rims put on correctly; also trimming and painting. McCABE-POWERS CARRIAGE CO., 1217 N. Broadway. (c2)

HORSES AND VEHICLES

WANTED

EVERYTHING on wheels bought, sold or exchanged. Johnson, 2701 Pine; phone Bomont 4720. (c8)

HORSE Wtd.—City broke, that lady can drive; good home. Box F-71, P.-D. (c6)

PONY Wtd.—A small; write all particulars. W. Lins, Washington, Mo.

HURRY Wtd.—Want to trade first-class station wagon, curtain back and sides, has child's seat inside, for light surry; must be in first-class shape. John Decker's Stable, 19th and Chestnut sts. (c8)

TEAM Wtd.—Will trade 2 lots in the county for a good team. Phone 2666 Tyler.

PASTURAGE, ETC.

HORSES kept on farm, $8 per month until May 1; afterwards, until Dec. 1, $4 per month; box stalls, bountifully fed. Dr. Case, Carleton Bldg., or Ferguson.

FOR SALE

BUGGIES—For sale, reliable storm buggies, peddling, grocery, bakery, butcher, laundry, milk, carpenter, painter, whitener, plasterer, contractor, tinner platform, spring wagons and truck spring stake wagons, $50 to $225. John Tobinka, 1340 N. 7th st. (c15)

BUGGY—For sale, hand-made rubber-tired storm buggy. 3558 Nebraska.

CART—For sale, long-shafted braking, $10; sound small horse, $15; also express harness. 6619 Olive Street rd. (c4)

DELIVERY WAGON—For sale; rubber-tired; very little used; cheap; $125; cost $250. See at 914 N. Broadway. (c5)

EVERYTHING on wheels bought, sold and exchanged. Johnston, 2701 Pine. (c8)

HORSE—For sale, 119 Ferry st. (3)

HORSE—For sale, 119 Ferry st. (c)

HORSE—For sale; 1300 lbs.; sound and gentle. 2617 Chippewa. (6)

HORSE—For sale; fine; 1400 lbs.; cheap. Apply Gould Bros. C. and C. Co., 2736 Park.

HORSE—For sale; apply Polar Wave, 918 N. 11th st. (62)

HORSE—For sale; bay; 7 years, old; $150. 841 Brooklyn st. (c)

HORSE—For sale; young; at 3823 Laclede av.; call after 3 p. m.

HORSE—For sale; harness, storm buggy and spider, cheap. 3024 Halliday; phone Cent. 1019. (62)

HORSES—For sale; two fine delivery, 5 and 7 years, $125 each. 3100 Morgan.

HORSES—For sale, 3000 lbs. team work; team black chunky farm mares. 2710 Washington.

HORSES—For sale, team young mares, double harness, 3 delivery horses; 18th and St. Clair av., East St. Louis.

HORSE—For sale, good, fat work horse, for light delivery; good trial; $50. 2234 Magnine.

HORSES—For sale; People's Furniture Co. will sell their horses and wagons; right good work; see stable, 2224 Market.

HORSES—For sale; 10 horses, mares, $30 up; selling out. Western Express, 906 N. Jefferson av.

HORSE—For sale, good work horse, cheap; work single or double. Klenlen and Hamberger, Wellston.

HORSE—For sale; black; suitable for storm buggy or delivery; $65. 2730 Franklin, rear.

HORSES—For sale; horses, mares, harness wagons; team horses, 4-5 years old. 2208 Morgan st.

HORSE—For sale, beautiful black horse, fine stylish storm buggy, almost new, harness excellent for physician or drummer; can see outfit. 603 Frisco Bldg. (62)

HORSE—For sale; surrey and harness; horse 8 years old, blood bay, 16 hands, free of blemishes. Chase & Boyle cut-under surrey, good condition; all nickel trimmed harness, with collar; price only $450. Weber Impt. & Auto. Co., 1900 Locust st. (c4)

MARE—For sale, team large sound; for city or farm work; cheap. 508 Carr. (6)

MARES—For sale; two, $90; small horse, $25. Call 1420 N. Jefferson.

MARE—For sale, 15 hands high; city broke; cheap. 4015 Easton.

MARES—For sale, team of chunky, $125. United Battery Co., 1909-11 Locust st.

MARES—For sale, team chunky mares; harness, farm wagon, chickens; sell separate. 3026 Cass av.

MARE—For sale, fine-looking medium-size farm mare; young and sound; big bargain. 1731 Biddle st.

MARES—For sale, team of blacks, good for farm, delivery or buggy, cheap. 3527 Vista.

MARES—$200 buys my team of mares, both in foal; must sell; leaving city. Mrs. Fitzsimmons, 107 N. Leffingwell. (c)

MARES—For sale, several Percheron, some in foal; guaranteed or trial given. Missouri Packing Co., 2111 Washington.

MARES—For sale, team medium sized farm or truck mares; extra fine young delivery horse. 2242 Morgan.

MARE—For sale, large, in foal; 4 work horses, runabout almost new. 2117 Lynch.

MARES—For sale, 5 good mares, 10 good horses, 4 to 10 years old, 1000 to 1400 pounds. Grading Co. stable, 1708 S. 9th. (c)

MARES—For sale; 20; good, heavy; several in foal; 10 sets of harness; everything guaranteed. Hauling and grading company. 2805 Franklin av.

MILK WAGON—For sale; $35; a bargain; panel delivery wagon, almost new; $75; stake wagon, $125. Particulars at 914 Broadway. (c5)

PEDDLING OUTFITS—For sale, 2, complete, good condition; owner leaving city. 1721 Ohio.

PONY—For sale; Texas; saddle and bridle; $35. Call 908 Carr st.

PONY—For sale; fine, new runabout, harness, saddle; all for $100. 2725 N. Taylor.

PONY—For sale, nice little sorrel, fat and sound; 8 years old; $55. 927 Russell av.

SURREY—For sale, hand-made $300 surrey to be sold for $95; a quick buyer gets the benefit. 1720 S. Broadway.

VEHICLES—Jas. Wright & Sons' vehicles are vehicles of quality; pleading room, the following vehicles will be sacrificed—one each: Stanhope, wagonette and surrey; 6 traps and 3 Victorias; will accept reasonable cash payment, balance monthly. Weber Implement and Auto Co., 1900 Locust st. (c4)

WAGON—For sale, strong spring wagon, suitable for plumber or gasfitter. 3605 Easton. (4)

WAGON—For sale, heavy one-horse panel top, 7.52x1.6 wood; cost $125; will sell for $40 account moving. 3614 Park av.

WORK Wtd.—Steady, for two good teams with intelligent drivers; will contract at $5 per day. Central 4406; Lindell 788. (c)

HORSE AND DOG CLIPPING

Four electrical machines; satisfaction guaranteed. L. Sherman, 620 Lafayette. Cen. 4306. (c62)

SLIGHTLY USED VEHICLES

Over 800 styles broughams, cabs, landaus, surreys, runabouts, storm buggies, station wagon; some almost new; owners bought autos; anxious to sell. Ask for second-hand vehicle exchange department. Broadway Vehicle Co., 914 N. Broadway. (c62)

SAFES

NEARLY new fireproof safes at half price; safes repaired; combinations changed. Hall Safe and Fixture Co., 108 N. 4th st. (c)

SAFES—New and second-hand, sold; easy payments. J. Baum Safe and Lock Co., 1134 Pine; agent for Peninsular cash registers. (c62)

SAFES—For sale, overstocked with second-hand safes; all makes and sizes; bargains. John Bauman Safe Co., 618 Washington. (c80)

BICYCLES AND MOTORCYCLES

BICYCLE—For sale; coaster brake, in fine condition. Call after 4 p. m., 4308 Prairie.

BICYCLE—For sale; Laclede make and coaster brake, good order. $7.50. 1800 S. Broadway.

WE are agents for the National bicyc

ROOMS FOR RENT—CITY

DELMAR BL., 4050—Well-furnished room, with or without housekeeping; gas, bath and furnace; reasonable rent. (5)

DELMAR BL., 4451A—Nicely furnished room, in private family; all conveniences. Phone Forest 5215. (5)

DELMAR BL., 3837—Newly furnished housekeeping room; gas range, free phone; continuous hot water. (4)

DELMAR BL., 4022—Two large, beautiful rooms, one fur.ished and one unfurnished; south, north and east windows; warm; very reasonable; hot bath; 17 minutes to Broadway; 4 car lines; free phone. (59)

DOLMAN, 1128—Two connecting second-story front rooms, for housekeeping; gas, bath, large closet; use of telephone; permanent adults only. (4)

EADS, 2348A—Large, well-furnished, comfortable furnished room; light and cheerful; every convenience. (5)

EADS, 2356—Two connecting rooms, neatly furnished, second floor; private. Grand 1973.

EADS, 2348A—Nicely furnished and comfortable hall room, every convenience; phone.

EASTON, 3067—Small room, furnished for housekeeping, for assisting with work; large front room. $2.50.

EASTON, 4410—Furnished room for light housekeeping; second floor; $2 weekly; $7 month.

EIGHTEENTH, 1713—Two unfurnished rooms; newly papered, gas, water, near Park; single lady, $6. (92)

EIGHTH, 812 S.—Furnished housekeeping rooms; hall room.

EIGHTEENTH, 107 N.—Elegant steam-heated rooms; electric light, bells, steam heat; everything first-class; for only $3.50 week. (5)

EVANS, 4423A—Neatly furnished room for gentleman or lady employed; all conveniences; private family; apply after 6 p. m.

FINNEY, 3626A—Two connecting housekeeping rooms, modern conveniences; strictly private family; call evenings. (4)

FINNEY, 4349—Two unfurnished connecting housekeeping rooms, bath, gas; $2.50 week.

FRANKLIN, 918—Rooms, clean and comfortable; double, $2; single, $1.25 to $3; gas, bath, phone. (7)

FRANKLIN, 2915—Rooms, housekeeping or without; quiet, clean, well furnished; $2. Call 2901 E. Franklin.

FOREST PARK BL., 4349—Pleasant room for gentleman; lawn and porch. Lindell 3017.

GARFIELD, 3721—Two large, unfurnished rooms, fuel and light; gas; rent reasonable.

GARRISON, 1214 N.—Beautifully furnished rooms, $2; large front rooms, $3.50 week; breakfast and dinner if desired; steam heat, bath; pianos, both phones; hotel services; surrounded by beautiful park.

GRAND, 6 N.—Furnished rooms, gas and bath.

HICKORY, 2847—2 large unfurnished rooms; gas and water; cheap. Inquire 2810 St. Vincent.

HODIAMONT, 2016—Open 2-room and one 3-room complete for housekeeping; $3, $4. (4)

JULIAN, 5007—Bright room for 1 or 2 gentlemen; electric light, phone; private; reasonable.

KENNERLY, 4587—Nice large room cheap.

KENSINGTON, 5184—Suite of rooms, light housekeeping; convenient; telephone; in refined genteel family.

LACLEDE, 3006—Large front rooms, 2d floor, light housekeeping; hot and cold water; $2.

LAFAYETTE, 2615—Furnished second-story front room, $2.50; convenient to several car lines.

LA SALLE, 1316—Clean furnished 2d-floor side room, housekeeping, $1.50; convenient; quiet people.

LINDELL, 3728—Hall room; gas, hot bath; $1.50. Lindell 4648.

LINDELL, 3561—Two furnished rooms, private home for housekeeping; range; with porch; piano for housekeeper; $4 week.

LOCUST, 1804—Nicely furnished front room; furnace heat, hot bath; single rooms, $2.

LOCUST, 2502—Large front room, $8; gentlemen or housekeeping; gas, hot bath.

LOCUST, 3003—Furnished steam-heated basement rooms, or will exchange for work.

LOCUST, 2920—Large front room for housekeeping or gentlemen; good location; every convenience; reasonable. (7)

LOCUST, 2215—Medium sized comfortable room, for two men or light housekeeping.

LOCUST, 2632—Connecting front and back rooms, furnished for housekeeping; coal range; children welcome. (5)

LOCUST, 3003—Nicely furnished steam-heated room, gas for light and cooking; also hall room, $1.50 week up.

LOCUST, 2610—Three unfurnished rooms, $12.50; also two small rooms, $6. Inquire 638 N. Jefferson av.

LOCUST, 3017—Nicely furnished front connecting rooms; housekeeping; gas range, hot bath; $3.50.

LOCUST, 2633—Large front rooms, furnished for housekeeping; 2 beds; children welcome; rent reasonable. (5)

LOCUST, 3000—Furnished second-floor room for housekeeping; two closets, furnace heat, gas for light and cooking; only respectable family.

LOCUST, 2227—Nicely furnished steam-heated rooms, hot bath always; congenial; home comforts; $1.50, $2 up; also housekeeping.

LUCAS, 3200—Nice front room, for gentlemen or lady; bath, phone; reasonable.

LUCAS, 3122—Furnished connecting or single rooms, all conveniences, including gas, phone; sweet spot.

MADISON, 3041—Housekeeping rooms, gas stove, furnace, laundry, phone, hot bath; $7.50 up.

MAPLE, 3412½—Clean, nicely furnished rooms, steam heat; Bell phone; all conveniences; $1.50, $1.75, $2.25; gentlemen only.

McPHERSON, 4047A—Room; steam heat, continuous hot water, free Bell phone; adults; 5 min. to car. (6)

MADISON, 2903—Nice rooms, bath, gas range; housekeeping; phone Central 9258J.

MISSISSIPPI, 1718—3 or 8 furnished rooms for light housekeeping; 2d floor. (4)

MISSISSIPPI, 1430—Furnished room, opposite Lafayette Park; for gentlemen or light housekeeping; modern.

MORGAN, 4244—Neat, well-heated furnished rooms for light housekeeping; reasonable.

MORGAN, 4118A—Nicely furnished rooms, steam heat, also light housekeeping room.

MORGAN, 3860—Large front rooms, housekeeping room, gas stove; both phones, laundry, bath, $3. (6)

MORGAN, 3214—Two connecting first-floor furnished housekeeping rooms, steam heat; gas range; phones. (6)

MORGAN, 3049—Newly furnished rooms, single or connecting, $1.25 up; every convenience. (4)

MORGAN, 3030—2 connecting front rooms, furnished for light housekeeping; gas stove, bath, laundry. (5)

MORGAN, 3033—Housekeeping rooms, $2 up; also sleeping rooms for gentlemen; free phone.

NEWSTEAD, 712 N.—Very nice front room, 1 or 2 persons; all conveniences; between Delmar and Morgan. (4)

NORTH MARKET, 5515—Nice furnished room, with bath.

NINETEENTH, 820 N.—Corner 19th and Locust; good, clean rooms for housekeeping; also for gentlemen; under new management.

OLIVE, 4220A—Elegantly furnished front room; steam heat; everything new. (4)

OLIVE, 3707—Nicely furnished room, single or en suite; bath; steam heat.

OLIVE, 3956—Large, bright, newly furnished, hot and cold water, phone, furnace heat; $2.50, $3. (8)

OLIVE, 2309—Well-furnished front parlor; also room for light housekeeping; both conveniences; adults only. (4)

OLIVE, 1214A—Neat, clean rooms; single or double; $1.50 up; gas, bath, heat; gentlemen. (4)

OLIVE, 3134A—One or two furnished, steam-heated rooms; ladies employed preferred. (5)

OLIVE, 3801—Nicely furnished connecting parlors, for business or sleeping; electric light; private family. (4)

OLIVE, 4283—Nicely furnished rooms for light housekeeping; steam heat, modern conveniences. (6)

OLIVE, 3754—Elegantly furnished rooms for housekeeping; desirable location; every convenience; reasonable.

OLIVE, 3734—Lovely large room; fine bed; hot water, free phone, heat, convenient location.

PAGE BL., 4060—Room and board; private family; hot bath, both phones; all conveniences; 5 min. to car; reasonable; phone Delmar 3429J. (6)

PAGE BL., 3643—2 front, single or en suite; all conveniences; young men employed; references. Monroe 1394L. (7)

PAGE BL., 3809—Two front connecting rooms complete for housekeeping; gas; very reliable couple.

PAGE BL., 3971—Large alcove room, all conveniences, for gentleman; no other rooms; reasonable.

PAGE BL., 3702A—Two furnished rooms, steam heat, private family; all conveniences; near 4 car lines. (5)

PAGE BL., 4518A—Large pleasant room, private family; hot bath; gas, phone. Delmar 3429J. (6)

PAGE BL., 4735—Newly furnished room for gentleman or couple; splendid meals; strictly desirable; reasonable; phone Delmar 3429J. (6)

PARK, 3241—Large 2d-floor front, with alcove, gentlemen or couple; gas, bath and phone.

PARK, 3240—Large front room, suitable for 2 men; also single room; opposite Fountain Park; excellent board; rates reasonable.

GRAND-LACLEDE HEIGHTS, 3625 Laclede, west of Grand; not a hotel or regular boarding house; a congenial, handsomely furnished home for appreciative people; lovely, spacious dining hall; meals please most exacting; free pool room, library, parlor, etc.; no objection against smoking; if one of the best furnished and table service boarding places here; terms $7, $5.50 and $6. Phone Lindell 661. Oliver Hall, proprietor. Come and see how bachelor manages successfully; an ideal substitute for your own home. (6)

RAYMOND, 5025—Partly furnished 3d-story rooms; housekeeping; no children; Page or Suburban car. (6)

ROOM—Furnished; working girls; private family, owning flat. Box Y-45, Post-Dis.

ROOM—Furnished, to gentlemen. Box P-103, Post-Dispatch. (4)

ROOM AND BOARD—Neatly furnished front room, southern exposure; private family. Delmar 3432 X. (7)

ROOM—In steam-heated, private home; refined elderly gentleman desired. Box W-40, Post-Dispatch. (76)

ROOMS—Connecting front housekeeping rooms, heat, gas range; private family; Hodiamont car; Delmar 3285X.

ROOMS—Second-floor housekeeping rooms; people employed; owning flat; private family. Box Y-44, Post-Dispatch.

ROOM—Single, furnished; in apartment, with couple; all conveniences; Page and Hodiamont cars; Monroe 1240E. (5)

ROOM—Nicely furnished room in quiet family. West End. Call Lindell 2805L after 6 o'clock. (6)

ROOM—Desirable, southern exposed, Cabanne district; half block from Hodiamont car; no other roomers; adjoining bath. Forest 3706L.

ST. ANGE, 1131—2 rooms, southern exposure, furnished complete for housekeeping; large veranda, closet, gas, bath, laundry; reasonable; no children.

ST. CHARLES, 709—Large, neatly furnished, gas-heated, front rooms, for gentlemen; $1.50 single, $2.50 double. (4)

ST. VINCENT, 3238B—Furnished rooms; can give housekeeping privileges. (4)

SARAH, 617 N.—Two unfurnished connecting rooms, for housekeeping; one front and kitchen.

SEVENTH, 2851 S.—Two nicely furnished front corner rooms, for housekeeping; private family.

SHERIDAN, 2958—Two connecting rooms, unfurnished, or will furnish for light housekeeping.

SIXTH, 734 S.—3 rooms, 2d floor, $7. Key 527 Gratiot. 106 N. 9th st. (62)

SIXTH, 1129 S.—Nicely furnished rooms by day, week or month. (3)

SIXTEENTH, 1480 N.—Two connecting completely furnished housekeeping rooms; cook stove; reasonable to couple. (5)

SPRING, 1216 N.—Two large unfurnished rooms, with good yard; for small child; open. (5)

SUBURBAN, 5026A—Two furnished rooms for light housekeeping; all conveniences. (4)

SWAN, 4352—Large, neatly furnished front room.

TENTH, 1115 S.—Newly furnished large front room, housekeeping, $1.50 week up; laundry, bath. (4)

TEXAS, 3454—Furnished front room, by refined, sensible widow; references wanted and given. (76)

TWELFTH, 1018 S.—3 rooms for $7.50; water and gas. (5)

VANDEVENTER, 4184 N.—Steam-heated front room, hot bath; private home; free phone. (4)

VERNON, 4639—Southern-exposed front room; couple or two employed; phone.

VON VERSON, 5481—Neatly furnished rooms suitable for two gentlemen.

WASH, 1711—Nicely furnished rooms; light housekeeping; laundry, phone; hall room very cheap.

WASHINGTON, 2901—Rooms for light housekeeping; gas range; $2.50 per week.

WASHINGTON, 3114—Extra large front room, housekeeping; cooking gas, light; seat, phone; $3. (4)

WASHINGTON, 3131—Neatly furnished large front room, housekeeping; gas range; others $2.50.

WASHINGTON, 2902—Splendid 2d-story front room, $2.50 week; large hall room, $1.50; private family.

WASHINGTON, 3544—Nicely furnished front housekeeping rooms, steam heat, hot bath; cooking gas; phone.

WASHINGTON, 3960—Beautiful, southern front rooms with board; plenty hot water. Telephone Lindell 1613. (3)

WASHINGTON, 3426—Nicely furnished 2d-floor front room, with heat; suitable for two gentlemen.

WASHINGTON BL., 3926—Large second-floor front room for 1 or 2 gentlemen. Delmar 3067L.

WASHINGTON BL., 4917—Large 3d-story front room, 2 gentlemen; private family; phone Forest 2703R.

WASHINGTON, 3021—Nice, clean housekeeping rooms; two large closets, gas, bath, laundry; reasonable.

WASHINGTON, 3422—Elegantly furnished front room; every convenience; reasonable. Central 9171L.

WASHINGTON, 3015—Elegantly furnished, large and small front rooms; furnace heat, fine bath; reasonable. (4)

WEST BELLE PL., 4262—Nicely furnished front room, private family, all conveniences; Page, Suburban cars. (5)

WEST BELLE PL., 3960—One large second-floor front room for housekeeping; every convenience.

WEST BELLE PL., 4348—Nicely furnished front room, with use of dining room and kitchen.

WEST BELLE PL., 4201—Two large, sunny, front connecting housekeeping rooms; elegantly furnished; gas range, phone; no children.

WEST BELLE PL., 4191—Two connecting front rooms, southern exposure, connecting bath, for 2 or 4; no housekeeping; all conveniences.

WESTMINSTER PL., 4122—Furnished rooms in exclusive, southern exposure; gas range; modern conveniences; free Bell phone. (5)

WEST PINE BL., 3651—Clean, neatly furnished second-floor room.

FOR COLORED

BEAUMONT, 612 N.—Unfurnished rooms; only quiet, respectable colored people wanted. (*6)

LAWTON, 2602—Furnished rooms and bed for 2 people, $1.50 to $2.00 week; board; meals at all hours. Bonpont 1741. (*2)

LAWTON, 3419—Nicely furnished rooms; conveniences; for light housekeeping; phone hands; $1.75 up. (*6)

LOCUST, 2652—Basement room in exchange for work.

PINE, 2910—Furnished and unfurnished rooms, to first-class colored people (*5)

PINE, 2314—Front and back parlors; 1 hall room; conveniences. (*6)

TENTH, 1705-09 N.—Three large rooms, newly decorated; rent reduced; first floor, $11; second floor, $10; third floor, $9. (*)

ROOMS WITH BOARD—CITY

ARLINGTON, 1439—Elegant room and board for two; no other; private family. (7)

AUBERT, 736—First-class room and board.

BARTMER, 5727—2d-story front and side rooms, with best table board. Forest 2668. (6)

BELT, 1604A N.—Nicely furnished room, with or without board. All conve. (5)

CABANNE, 5642—Young man, large 3d-floor room; southern exposure; good board.

CABANNE, 5642—Pleasant, large room, with board; southern exposure; couple or gentlemen; Bell phone. (4)

CABANNE, 5106—Large front room; running water, closet; excellent table; conveniences; exceptional home; reasonable.

CASS, 3005—Furnished room, with board, for men only, $4 per week.

CATES, 5619—Large, well-furnished rooms, for couples; good board; fine location; rate. (6)

COOK, 4744—Furnished front room, with or without board; private family.

COOK, 4505—Newly furnished room, with or without board; conveniences. Forest 3796L. (1)

COOK, 3606—Nicely furnished room for 2, with board; private family; furnace heat; electric lights; hot and cold water, home cooking, phone.

COTE BRILLIANTE, 5760A—Wanted, a child to board by kind, motherly woman; best care and training; yard.

DELMAR BL., 3891—Room and good board; electric light; modern conveniences. (2)

DELMAR BL., 4451—Nicely furnished room, with board; all conve.; very reas. (5)

DELMAR BL., 4215—Excellent front single room, with board; gentleman; refs. (5)

DELMAR BL., 4009—Very desirable room, 2d floor; good board; suitable for 2 gentlemen.

DELMAR BL., 4472A—Room and board for 2 gentlemen, $4.50 each per week; all conveniences. (6)

DELMAR BL., 3989—Front room, home table; cars handy; very reasonable to employed. (5)

DELMAR BL., 4602A—Nicely furnished front room, with 2 large beds; free phone; good board.

DELMAR BL., 4270—Elegant room, first-class service; excellent table; home cooking; phone Lindell 2776. (6)

EASTON, 3240—Wanted, to board infants or small children; mothers' care; price reas.

EASTON, 3118A—Front parlor; other rooms; board and washing; $6.25 to $4 per week.

EUCLID, 736A N.—Large, desirable room, with or without board; 2 in family; gentlemen only.

FAIRMOUNT, 5091—Large south front room, with board, for gentlemen or couple.

FOUNTAIN, 4909—Large front room, suitable for 2 men; also single room; opposite Fountain Park; excellent board; rates reasonable.

GRAND-LACLEDE HEIGHTS, 3625 Laclede, west of Grand; not a hotel or regular boarding house; a congenial, handsomely furnished home for appreciative people; lovely, spacious dining hall; meals please most exacting; free pool room, library, parlor, etc.; no objection against smoking; if one of the best furnished and table service boarding places here; terms $7, $5.50 and $6. Phone Lindell 661. Oliver Hall, proprietor. Come and see how bachelor manages successfully; an ideal substitute for your own home. (6)

GREER, 3020—Furnished, southern-exposed front room, with board; all conveniences. Lindell 4536L.

GREER, 4755—Room and board, 3 ladies employed; all conveniences; comfortable; reasonable.

KENSINGTON, 5198—Neatly furnished rooms with all conveniences; excellent table; reasonable. Monroe 977. (4)

KENSINGTON, 5077A—Nicely furnished room, with couple; all conveniences; Page and Hodiamont cars; Monroe 1240E.

KING'S HIGHWAY, 2644 S. (opposite Tower Grove Park)—Beautifully furnished rooms; electric light, large lawn; cow, fresh eggs, etc. Grand 2911L. (*)

LACLEDE, 4365—Neatly furnished room, best of board, in quiet home. (4)

LAFAYETTE, 2741—2d-floor front room and board, for two; private family; bath and phone. (6)

LAFAYETTE, 2002—Nicely furnished second-story rooms, with first-class board; hot bath; reasonable.

LINDELL BL., 3668—Elegant second-story front; superior home table; gentlemen or couple; private family. (5)

LINDELL BL., 3916—Pleasant room, steam heat, all conveniences; excellent board; in private family.

LOUISIANA, 3449—Front room, with or without board, for two gentlemen. (92)

LUCAS, 3321—Board and rooms, with all conveniences, from $4 to $5 week. (55)

McPHERSON, 4344—Well-furnished 3d-floor room; also single room; with board. (6)

McPHERSON, 5245—Beautifully furnished large front room; best of board; everything first-class; references. (5)

MINERVA, 3215—Second-story, southern-exposed room; also single room, with board; private family. (4)

MORGAN, 4235—Nicely furnished room and board; all conveniences; free Bell phone.

MORGAN, 4144—Nicely furnished double and single rooms, good board; phone; reasonable; table board. (7)

MORGAN, 5106—Large, bright, nicely furnished rooms, in refined home; excellent table. Forest 4881.

MORGAN, 3818—Lovely front room, other nice rooms, excellent board; reasonable rates. (5)

MORGAN, 4850—Room and board; young lady or couple; reasonable; private family.

MORGAN, 4026—Nicely furnished room, with furnace heat, hot bath, use of parlor, piano, free Bell phone, with or without board.

NEWSTEAD, 522 N.—Lindell 6077; large, beautifully furnished second-story front, with alcove and bay window; beautiful electric domes; stationery washstand in rooms; half block of Olive cars; also single room; excellent board; reasonable.

OLIVE, 4608—2d-story front room; first-class board; all conveniences; free phone; terms reasonable. (6)

OLIVE, 3043—Front room, home cooking; gas, hot bath, phone; gentlemen; $4 week each.

OREGON, 1920—Neatly furnished room for two ladies employed, with board, $4 per.

PAGE BL., 4727—Large second-story front room, with board; all conveniences; reasonable terms.

PAGE BL., 4711—Nicely furnished room, with board; piano, phone, electric light; hot water; reasonable.

PAGE BL., 4520—Large, well-furnished room, modern home; board if desired; phone; all conveniences.

PAGE BL., 4859—Two connecting front rooms with alcove; refined home; board if desired; for 4 or 5 gentlemen; references; Bell phone.

RAUSCHENBACH, 2613A—Nicely furnished room, with board; 2 in family; private family; all conveniences.

ROOM AND BOARD—Beautiful front room, excellent board; 4500 west; Hodiamont car; couple or ladies. Delmar 3027L.

ROOM AND BOARD—Delmar bl., large 2d-floor room, fine table; all conveniences; reasonable. Phone Lindell 1852. (4)

ROOM AND BOARD—For two, in private family; no other boarders; all conveniences; strictly first-class; phone Lindell 1758L. (5)

ROOM AND BOARD—Desirable front room, with first-class board, for gentleman or lady employed. Phone Monroe 2225L. (5)

ROOM AND BOARD—Large room; couple or lady employed; private; Cabanne; very reasonable. Box P-69, Post-Dispatch. (5)

ROOMS AND BOARD—Gentlemen boarders; in suburbs; all conveniences; $25 monthly. Phone Lindell 1852. (5)

ROOMS AND BOARD—Modern West End home, south front rooms; excellent table. Box P-78, Post-Dispatch.

ROOM AND BOARD—Large front room with board; table accommodations the best. Monroe 976.

ROOM AND BOARD—2d-story front, private family; all conveniences; good board; $45 for two. Lindell 3516L.

ROOM AND BOARD—Couple with elegantly furnished flat, with all conveniences, desires to room and board couple or two gentlemen. Box Y-145, Post-Dispatch

ROOM AND BOARD—Nice front room, with board, 2 people; first-class table; home cooking; nice neighborhood; convenient to 2 car lines. Victor 1783L. (*)

ROOMS AND BOARD—Furnished rooms and board; convenient to all car lines; use of both phones; Delmar 3078L. Grand 3789. Sterling Hotel, Easton and Chouteau.

ROOM AND BOARD—Large, 2d floor, southern exposure; steam heated; excellent table; Lafayette Park district; $45 per month, 2 in room. Sidney 1629. (3)

ROOM AND BOARD—Refined family having nice home, all modern conveniences, will rent beautiful single room to gentleman or lady employed; good board; reasonable. Phone Lindell 1041L.

ROOM AND BOARD—One or two ladies employed wishing room, with board, all conveniences and comforts of modern, quiet home; have chickens, birds and flowers home; made own fruit; 4700 west; $5 weekly. Box Y-159, Post-Dispatch.

RUSSELL, 1904—Front room, sleeping and sitting rooms; southern exposure; elegantly furnished; sunshiny, pleasant location; board; small private family; modern conveniences; reasonable. Sidney 1629. (3)

VERNON, 4641A—Lovely room; all conveniences; excellent table; private home; gentlemen or people employed. (4)

VERNON, 4731—Nicely furnished room; strictly private 2-with family; board optional. Monroe 651. (5)

VERNON, 5205—One single and 2 double front rooms, excellent board; reasonable; every convenience. (6)

VON VERSEN, 5631—Nicely furnished room and board, for two gentlemen; all modern conveniences. (6)

WALTON, 925A—Room for gents or couple; all conveniences; board if desired. Monroe 1522L. (71)

WALTON, 1214—4800 west, for couple or two gentlemen, in private family of two; all conveniences; table; reasonable.

WASHINGTON BL., 3895—Nicely furnished front room, with good board, reasonable.

WASHINGTON, 1945—First-class rooms and board; rates reasonable.

WASHINGTON BL., 4415—Beautiful newly furnished rooms; good board; reasonable. (5)

WASHINGTON BL., 4033—Two furnished rooms, with board, private family owning own home; references exchanged.

WASHINGTON BL., 4105—Room with board, for one or two; reasonable terms; all conveniences.

WASHINGTON, 3235—Nicely furnished southern exposed front room, with good table; also other rooms. (4)

WASHINGTON BL., 4004—2d-story front; also large south room; steam heat; good table; phone.

WASHINGTON, 3101—Clean, neatly furnished rooms, with excellent meals; married couples — gentlemen; reasonable; free phone; all conveniences. (7)

WASHINGTON, 3048—Nice front room, steam heat, hot bath, piano, phone; home cooking; $4.50 and $5 weekly; table board. (7)

WASHINGTON BL., 4703A—Nicely furnished south front room; modern conveniences; board optional; gentleman or couple employed.

WEST BELLE PL., 3927—Rooms, board, $3.25 weekly; meals 15c; also light housekeeping; Lindell 1170R. Delmar 3858L. (5)

WEST BELLE PL., 4176—Second-floor double room, board, $5; single, $4; phone, piano.

WEST BELLE, 4083—Beautiful second-floor front room, with board; modern; for 2 or 3; $4.50 or $5 weekly.

WEST BELLE PL., 4184—Nicely furnished room, excellent board; home comforts; Bell phone; cars convenient.

WEST BELLE PL., 4060—Nicely furnished single second-story front room, with board; for gentlemen.

WEST BELLE PL., 4506—Front room, with board for two; good table; free phone; reasonable.

WEST BELLE PL., 3951—Large front room, with board, for lady; every convenience; $4.50. phone.

WEST BELLE PL., 4462—Room and board for two; strictly private family; hot bath; electric light, both phones; $40 month; first-floor apartment. (4)

WEST PINE BL., 3953—Board and single and double rooms; first-class accommodations; reasonable. (5)

WEST PINE BL., 3970—Large, beautiful front room; excellent table; all modern conveniences. (6)

WEST PINE BL., 3756—Well-furnished front room; two single beds; water heat; excellent board. (*)

WESTMINSTER BL., 3960—Front room; southern exposure; suitable for two gentlemen or ladies employed; excellent board. Lindell 4048.

ROOMS WITH BOARD—CITY

WESTMINSTER PL., 3712—Beautiful third-floor room, excellent board; convenient location; gentlemen or couples; reasonable. (92)

WHITTIER, 1223—Desirable warm room, hot bath; excellent board; Page, Wellston cars; $3.50 a week.

BACHELORS OR FAMILIES.

Newstead, 456 N.; suites with bath, steam heat; American plan; special rates to permanent. (6)

HOTELS

PARKHURST HOTEL, 228 N. Taylor; Forest 4500; 2 blocks from Forest Park. (*)

KING'S INN, King's highway and Delmar; direct car line to Broadway; rates, $5 up; Forest 1538.

THE DUDLEY

4145 Lindell bl., family hotel; popular prices; first-class accommodations; phone in each room. Telephone Lindell 5300. (c56)

HOTEL GRANVILLE,

Grand and Franklin; large rooms, with and without bath; 10 minutes from wholesale district; special rates to permanent guests. Phone Bomont 3217. Delmar 1756L. (c*)

WEST END HOTEL,

ON VANDEVENTER AV., AT WEST BELLE PL.

A home hotel for people who like quiet surroundings; just far enough to be away from the noise and smoke; cuisine and service the best; rooms with and without bath; single and en suite.

W. A. HORR, Manager. (c92)

ROOMMATES WANTED

ROOMMATE Wtd.—For first-class, quiet young man; $4 good board; reasonable. 4416 Washington bl. (4)

ROOMMATE Wtd.—For refined, congenial gentleman; modern comforts; telephone. 4526 Page bl.

Houses, Flats, etc.

FLATS FOR RENT

ARLINGTON, 1345—6 rooms and bath.

ARSENAL, 3521A—Detached 6-room flat, finished in oak; elegant decorated; copper screens, fine fixtures, furnace, large rooms, numerous closets; rent $25. L. ZIMMERER, 202 Liggett Bldg. (c5)

COMPTON, 3530 S.—Beautiful, almost new lower flat, 8 rooms and bath, hot and cold water, laundry, screens, china closet; opposite park; rent $35. Humphrey.

COOK, 4223—5 or 8 rooms, 2d floor; furnace, fixtures, shades; $20. Monroe 240. (c62)

COTE BRILLIANTE, 4016A—Three large, bright rooms, bath, fixtures; $15 month. (89)

COTE BRILLIANTE, 5222—Large 3-room flat, first floor, large yard; rent reas.

DELMAR BL., 4547—Five large rooms, just vacated, all rooms newly decorated; gas stove, water heater, screens, furnace, $25; store, $25. (92)

DELMAR BL., 4549—Five large rooms, just vacated, all rooms newly decorated; gas stove, water heater, screens, furnace, $25; store, $25. (92)

ELLENWOOD, 5305A—Six light rooms; choice location; hot-water heat; reduced. Call or phone F. 6738

FAIRMOUNT, 5191—5 large rooms, being remodeled and painted; convenient; modern; reasonable. (62)

FARLIN, 4241B—4 large, light rooms and bath, basement, laundry, screens, fixtures; $15.

FINNEY, 4340—Modern 6-room flat, bath, hot and cold water; rent $18; first and second floor flats.

FLATS—$25 rents 4 rooms, heated; $14 or $15 rents a 3-room flat. Del. 507L. (c)

FLAT—Four rooms, first floor, all improvements; $14. Main 3741.

FOREST PARK BL., 4383-83A—3 and 6 rooms, hot water, gas stove; low rent; beautiful location.

M. B. O'REILLY R. & I. CO., 726 Chestnut. (c8)

GARFIELD, 4458—3 and 4 room modern flats, bath and laundry; very convenient to 2 car lines. Crawford Flynn, 4371 Easton av. (c2)

GREER, 4822—5 rooms 1st floor; combination fixtures, laundry, shades, screens; reasonable to small family. (61)

HAMILTON, 934—Flat, upper and lower, 5 and 6 light rooms, hardwood floors, janitor; $28 and $30; Hodiamont car. (4)

HARTFORD, 3628A—Fine flat of 3 large rooms and bath; opposite Tower Grove Park; $21. (c8)

HODIAMONT, 1225—4 rooms, bath, only $16; moving expenses allowed; Delmar 3285L.

HUMPHREY, 3519—Beautiful, almost new modern lower flat, 5 rooms, tile bath, large hall, separate laundry, screens and shades, combination fixtures; rent $30. Apply 3507 Humphrey.

KENNERLY, 5966—5 lovely rooms, water, gas; large porch; yard; $16. Inquire cottage; 5968 same; car half block east; splendid neighborhood. (c)

LACLEDE, 2907—Four rooms, bath, laundry; rent reasonable. (c)

LACLEDE, 4086—Fine lower flat, 4 rooms and bath; rent $20.

LAFAYETTE, 2905-05A—5 rooms, bath, only $25; moving expenses allowed. Victor 2421L. (c1)

LOCUST, 2932A—6 large rooms, bath, hot and cold water, fixtures, closets. Delmar 2979. (c)

LOUISIANA, 2336—8 rooms, bath, hot-water heat and use, combination fixtures, shades, screens; rent reduced. (69)

McMILLAN, 4006-08-10—Rent reduced; six rooms, bath, screens, janitor service; furnace; upstairs, rent $25, 8 rooms; downstairs, 7 rooms, rent $22.50. Emanuel 9511 Gd. 512 Security Bldg.; open. (c)

McPHERSON, 5141A—7 rooms, bath, furnace and gas fixtures; $35. (c)

MAPLE, 3412—5 rooms, nearly new, hardwood floors, copper screens, hot water; will decorate.

MAROUS, 3754—3 large rooms and bath, gas fixtures, slate sink and granitoid walks; rent $18.50. (c92)

MARYLAND, 4153—5 rooms and bath, all conveniences; modern in every respect; open; telephone Central 116. (c61)

MARYLAND, 4347—Beautiful 6-room flat; hardwood floors; in splendid condition; rent only $35, bath; only $4200; $40 cash, balance easy terms. FERD. A. BENEKE, 1002 Chestnut st. (c)

MINNESOTA, 4434—Upper flat, 4 rooms, large alcove; newly decorated; screens, shades, laundry; $15. (4)

MONTCLAIR, 1576—A nice 8-room flat; gas grate and range, fine cabinet mantels fixtures and large laundry. (4)

NEW ASHLAND PL., 3108—5 rooms, gas, furnace; also street; $12.50 month. (c60)

NORTH PARK BL., 4307—Modern 5-room flat in first-class condition; screens, fixtures and large laundry. (4)

PAGE BL., 4377—And 4310 N. Newstead, 4 and 5 rooms, bath, shades, fixtures, janitor service; $19 and $22.50; open; half month's rent free.

MALCOLM MACBETH REALTY CO., 1009 Chestnut st. Central 4225. Main 3791. (c8)

PENN, 2007—Five rooms, hot water, fixtures; key 2712 S. 13th, second floor. (62)

PARK, 2352—Elegant flat, family of adults, all conveniences; steam heat furnace. (c6)

RUSSELL, 4207—Five-room flat, fine condition; inquire upstairs. (4)

RUTGER, 2035—Splendid 5-room flat; in excellent condition, and in fine neighborhood; handsomely decorated; rent reduced to only $20.

FERD. A. BENEKE, 1002 Chestnut st.(c)

ST. LOUIS, 4528A—Three-room flat, gas, bath, fixtures and laundry; newly decorated. Delmar 718.

SHERIDAN, 2918-13A—Three and 4 rooms, baths, $18; ½ month free.

MALCOLM MACBETH R. CO., Central 4225. 1008 Chestnut st. (c16)

SPALDING, 5110A—New 4-room flat, decorated; $20; phone Delmar 2911L.

SPRING, 2838 N.—A nice 4-room flat, good neighborhood; reduced to $15; open. (c4)

THEODOSIA, 5311—Three large rooms and bath, hot and cold water, gas, $14.

VISTA, 5545—Four rooms, hot water, bath, gas fixtures; all improvements. 1800 N. Grand.

WALNUT, 3705—5-room corner flat; bath, gas, etc.; newly decorated throughout; rent $18. (5)

WARREN, 2827A—Modern 5-room flat, gas, bath, fixtures; $18.

CLAUDE E. VROOMAN, 108 N. 8th st. (c8)

WELLS, 5078—Fine, little 5-room flat, all street improvements, made convenient to three car lines; $18. Crawford Flynn, 4371 Easton. (60)

WHITTIER, 1317—Near Page; new, modern 4-room flat; hall, bath, furnace, screens, shades, combination fixtures, laundry, all conveniences; $22.50. open. (7)

ELEGANT 5-ROOM FLAT FOR PARTICULAR PEOPLE.

4945 St. Louis av., furnace heat, bath, shades and all conveniences; will make inducements; rent, $25 a month; Cass car passes door. For keys see tenant, first floor, or at office. A. H. KUHS & SON, 1001 Chestnut st.

NEW 4-ROOM FLATS.

3005-17 Sidney st., new 4-room flats, with baths and all modern conveniences, just being completed. See us for particulars.

FRANCISCUS & KUNZ, 707 Chestnut st.

GOOD 4-ROOM FLAT.

4474A Morgan st., 6 rooms, bath; furnace, etc.; in first-class order and kept as; reduced to $17.50.

E. PAPIN & TONTRUP, 626 Chestnut st.

BEST FLAT FOR $25.

3858A Botanical av.; 6 rooms, bath, furnace, etc.; will decorate; only flat in block.

WM. J. ABBOTT, 706 Chestnut st. (c92)

BEST LOCATED FLAT

5143 Fairmount av., 5 rooms, bath and furnace; will decorate; rent $30; open.

WM. J. ABBOTT, 706 Chestnut st. (c92)

FLATS FOR RENT

ONE MONTH'S RENT FREE

For good tenant, 4-room flat; bath, gas, grate; $18.50 a month. Apply

C. J. SIEBY, 903 Liggett Bldg.

BEAUTIFUL NEW 3-ROOM FLATS

3217 to 3227 Natural Bridge rd., just east of Grand av., and Fairground Park; flats have tiled bathroom, marble sink in kitchen, cabinet mantels, combination fixtures, shades and shades, and laundry stoves; yards divided for two families; separate cellars and sheds; will be completed about March 20.

FRANCISCUS & KUNZ, 707 Chestnut st.

REDUCED RENT.

2518 Coleman st., 6-room cottage, stone front, nice yard, water paid $17 00

2827 Washington, 10-room house, furnace, bath, etc.; only 40 00

2426-28 Franklin, 22 rooms, good for private hotel; steam heat 100 00

2509 Pall av., 6 rooms, large yard 20 00

3216 Bell av., 7 rooms, bath, etc. 25 00

633 Hodiamont, small store 15 00

3230 Hickory, corner store 22 50

4505 Page, 5-room flat, etc. 22 50

1458A Clara, 6-room flat, bath, etc. 20 00

6302 Spencer pl., 5 rooms, bath, etc. 14 00

4625 Evans, 4 rooms, bath, etc. 17 00

2113 Biddle st., 8 rooms 10 00

2819 La Salle, 8 rooms 11 00

2158 Adams, 4 rooms 9 00

1407 N. 18th, 8 rooms 7 00

5383 Odell, 5 rooms 7 00

WOOLLEY & FISH, 800 Chestnut st.

5960-A AND 5970-A BARTMER AV. THESE FLATS MUST RENT.

Most desirable 6-room flats in St. Louis; equipped with gas ranges, hot-water heaters, combination fixtures, new furnaces, shades, screens, and every room is large and light; large back yards; buildings have good exterior appearance. Open today. Any decorating or repairing needed will be done.

RENT REDUCED TO $25

NICHOLLS-RITTER,

Both phones. 713 Chestnut st.

APARTMENTS

DELMAR BL., 4050—Five-room steam-heated apartment; janitor; et

Here Are Some Results

in the Shape of New Listings

Of our announcement that our spring catalog is in preparation. One of the new listings is not here because it was sold just three days after we first advertised it. Your property ought to be in this list.

3835-7 Finney Av.

Two-story building, containing two stores on first floor with two five-room flats above; lot 50x140.
Annual rental.....$ 840
Price.....$9750

1211 Clara Av.

Handsome single flat, five and six rooms, with combination fixtures, tiled bath, toilet. Dutch dining-room, steam heat, etc.; lot 25x125.
Annual rental.....$ 870
Price.....$7700

1356 Clara Av.

Northeast corner of Minerva; two-story brick building with store on first floor and 5 rooms on second; lot 30x125.
Annual rental.....$ 720
Price.....$7000

West Ashby.

One acre of ground on west side of Ashby road, one block north of electric line; improved with two-story six-room residence.
Price.....$4800

4475-85 Forest Park Bl.

Six attached houses, one of which is occupied as a flat. Houses have 10 rooms each, with fixtures, bath, toilets, reception hall, furnace, etc.; lot 121x127-6.
Annual rental.....$ 3450
Price.....$35,000

4236-56 Fairfax Av.

Two-story yellow brick building, containing 12 flats of 3 rooms each; lot 70x121x115.
Annual rental.....$ 3900
Price.....$35,000

4049-55 West Belle Pl.

Two-story building, containing 8 3 and 4 room flats with fixtures, bath, toilets, etc.; lot 75x147.
Annual rental.....$ 1680
Price.....$21,000

Maplewood

3704 Greenwood bl.; lot 60x147. Two-story 8-room house with fixtures, baths, toilets, furnace, etc.
Price.....$ 3750

Let us advertise your property Sunday without expense to you. And don't forget

Our Spring Catalog Goes to the Printer Saturday

Mississippi Valley Trust Co.

FOURTH and PINE

IMPROVED PROPERTY FOR SALE

APARTMENTS FOR EXCHANGE

We have several choicely located apartment houses in West End, which can be bought at reasonable prices, and other property taken in part pay.
These investments will pay from 8% to 10% net and will continue to pay a good income for years to come.
Have you an old house or a vacant lot you can put in as part pay?
Do not allow public opinion to prejudice you against good investments such as apartment houses will continue to be.
HOLBROOK-BLACKWELDER REAL ESTATE TRUST CO.,
312 OLIVE ST.

IMPROVED PROPERTY FOR SALE

DANDY NICE HOME.

4778 Greer av.; modern 7-room brick house, with Dutch dining room, beamed ceilings, brick butler's pantry, slate sink, front and rear stairs; fine cabinet mantels; all street improvements made; price $4800; easy terms; occupant will show you through.
BECKERMANN R. E. CO., 1106 Chestnut.

7-Room Dwellings, Tile Bath, Furnace
Small Cash Payment and $17.50 Month

$3300 for 5212 Northland av.; lot 80x145.
$4000 for 5250 Northland av.; lot 80x145.
$4100 for 5227 Spalding av.; lot 80x145.
$4250 for 5230 Spalding av.; lot 80x145.
FRANK W. SCHRAMM, 802 Chestnut st. (c6)

NEW 6-ROOM HOME, $200 CASH

5348 S. Spring av., a beautiful slate-roof reception hall residence, 6 light, airy rooms; hardwood, oak floors, cabinet mantels, china closet, Dutch dining room, hot and cold water; streets made; to be sold at a bargain; near Grand or Cherokee cars; open.
L. A. BOSSO, 700 Chestnut st. (c6)

BRICK COTTAGE CHEAP
4 ROOMS AND BATH

4250 Connecticut st.; two cabinet mantels, cemented cellar; look at this today.
GEO. A. KIRSCHBAUM R. E. CO.,
Grand and Juniata st. (c6)

FOR SALE, $3850.
4541 ST. LOUIS AVENUE.

Neat 6-room frame dwelling, hot-water heat, fixtures and screens; lot 75x150; will make terms.
GERALDIN BROS.,
110 N. 8th st.

WEST END RESIDENCE.

6142 Westminster pl., new 10-room residence; hot-water heating, 3 bathrooms, closets, refrigerators and every up-to-date convenience; must be seen to be appreciated; 45-foot lot. Get owner for inspection.
PARIN & TONTRUP, 526 Chestnut st.

WEST END RESIDENCE, $4200

4558 COTE BRILLIANTE AV.
8-room brick, bath, gas fixtures, shades, screens, hot-water heat; occupied by owner, who will show you through; lot 35x180; price $4200. Inspect this and offer.
CHAS. L. WEBER, 616 Chestnut st.

YOUR RENT WILL BUY
New 5-Room Cottage

4560-62 Labadie av.; new 5-room 1½-story brick cottages, with bath, gas and electricity, furnace and all modern conveniences. These homes can be bought on very easy terms; price $3200.
I. EPSTEIN, 617 Chestnut st.

Rent $1548, Price $12,500
1460 to 1466 Bell Av.

Just south of Easton av.; row of eight 6-room flats, with bath, toilet and separate entrance; rents recently cut to $15 and $17 per month; owner nonresident; price also recently cut; bargain.
E. A. BOKERN R. E. CO.,
1015 CHESTNUT ST.

FLAT BARGAINS

4120 Kennerly, 4 doors west of St. Matthew's Church, single 5 and 5 room brick flats, all fixtures, rent $40; terms to suit; $4000.
4116 Cleveland, 5 and 5 room rock flat, baths, furnaces, $4500.
GRACE & SONS, 100 N. 8th st.

INSPECT THIS.

4 AND 5 ROOM FLAT.

2351 S. Compton; well-built flat, in nice location; bath, gas fixtures, etc.; lot 20x125; price $5300; owner, first floor, will show you through.
CHAS. L. WEBER, 616 Chestnut st.

BEAUTIFUL HOME
ON WATERMAN AV.

5786 Waterman av., an elegant, new 10-room residence, beautifully located and unusually well built; this house is equipped with every modern convenience, hardwood floors, hot-water heat; first floor finished in oak, and is undoubtedly one of the finest houses in the price; price $10,000. For further information see
J. I. EPSTEIN, 617 Chestnut st.

A SPLENDID HOME, $3600.

3830 N. TWENTY-FIFTH ST.
Two-story and attic brick; bath, gas fixtures, shades, screens, nice, comfortable home; only vacant house in yard; this is a bargain; inspect it and see me; occupied by owner.
CHAS. L. WEBER, 616 Chestnut st.

3400 MIAMI STREET.

New two-story brick; store on first floor and 5 rooms and bath on second floor; plate-glass windows; cemented cellar; price $7500; will trade for flat or vacant.
CHAS. J. BURDE, 322 Granite Bldg. (c92)

ELEGANT HOME.
4909 DEVONSHIRE AV.

New 2½-story tile-roof dwelling of 10 rooms, tile bath, steam heat; lot 60x125; take Southampton car; your own terms; open.
ROLLA S. WATSON REALTY CO.,
906 Chestnut st.

SOUTH SIDE FLAT, $4000.

3521 MISSOURI AV.
Well-built 5 and 5 room flat; baths, cabinet mantels, granitoid laundry; erected in 1907. Inspect this and submit me an offer.
CHAS. L. WEBER, 616 Chestnut st.

6348 Washington Av.
IN PARKVIEW.

A beautiful 10-room brick and tile residence, with large brick and tile porch across front; hot-water heat and all modern conveniences; lot 54x160. Easy terms if desired.
Kligen-Rule R. E. Co.,
713 CHESTNUT ST.

BARGAIN

10 rooms and reception hall.
4346 Morgan Street
32'1"x150'
Niemann & Weber
703 Chestnut St.

Non-Resident Owner

IN CITY FOR A FEW DAYS
Will sell fine single flat at big bargain; strictly modern in every respect; 32xx St. Louis av., 5 and 6 rooms; baths, hot-water heat, combination fixtures, screens, etc.; lot 25x125; price $5300; owner, first floor, will show you through.
CHAS. L. WEBER, 616 Chestnut st.

BEAUTIFUL HOME
ON WATERMAN AV.

5786 Waterman av., an elegant, new 10-room residence, beautifully located and unusually well built; this house is equipped with every modern convenience, hardwood floors, hot-water heat; first floor finished in oak, and is undoubtedly one of the finest houses in the price; price $10,000. For further information see
J. I. EPSTEIN, 617 Chestnut st.

A SPLENDID HOME, $3600.

3830 N. TWENTY-FIFTH ST.
Two-story and attic brick; bath, gas fixtures, shades, screens, nice, comfortable home; only vacant house in yard; this is a bargain; inspect it and see me; occupied by owner.
CHAS. L. WEBER, 616 Chestnut st.

3400 MIAMI STREET.

New two-story brick; store on first floor and 5 rooms and bath on second floor; plate-glass windows; cemented cellar; price $7500; will trade for flat or vacant.
CHAS. J. BURDE, 322 Granite Bldg. (c92)

ELEGANT HOME.
4909 DEVONSHIRE AV.

New 2½-story tile-roof dwelling of 10 rooms, tile bath, steam heat; lot 60x125; take Southampton car; your own terms; open.
ROLLA S. WATSON REALTY CO.,
906 Chestnut st.

SOUTH SIDE FLAT, $4000.

3521 MISSOURI AV.
Well-built 5 and 5 room flat; baths, cabinet mantels, granitoid laundry; erected in 1907. Inspect this and submit me an offer.
CHAS. L. WEBER, 616 Chestnut st.

6348 Washington Av.
IN PARKVIEW.

A beautiful 10-room brick and tile residence, with large brick and tile porch across front; hot-water heat and all modern conveniences; lot 54x160. Easy terms if desired.
Kligen-Rule R. E. Co.,
713 CHESTNUT ST.

BARGAIN

10 rooms and reception hall.
4346 Morgan Street
32'1"x150'
Niemann & Weber
703 Chestnut St.

Non-Resident Owner

IN CITY FOR A FEW DAYS
Will sell fine single flat at big bargain; strictly modern in every respect; 32xx St. Louis av., 5 and 6 rooms; baths, hot-water heat, combination fixtures, screens, etc.; lot 25x125; price $5300; owner, first floor, will show you through.
CHAS. L. WEBER, 616 Chestnut st.

FINE FLAT
AT A SACRIFICE

32xx Indiana av., a 2-story brick flat of 5 and 4 rooms, baths, tile front porch, clothes chutes, speaking tubes, hot-water heat; lot 25x125; make offer; cost owner $6000.
CHAS. F. VOGEL, 624 Chestnut st.

6-Room Home, 4437 Pennsylvania

$200 cash; 2-story slate roof; as cheap as a 1-story; worth $1000 more; nice, airy rooms, china closet, reception hall, fine bath, front stairs; fine cabinet mantels; all street improvements made; price $4500; easy terms; occupant will show you through.
BECKERMANN R. E. CO., 1106 Chestnut.

INVESTMENT

3482-84 Bell av., new 4 and 5 room apartment building; has new roof, porch, with tile floor and stone steps, tile baths, gasoline water, steam ceiling, plate rails and domes in drafty rooms, cabinet mantels, gas heaters, gas ranges in kitchens, fixtures, screens and shades; granitoid basement; inside stairs; steam heat, etc.; corner lot, 47x125; all improvements made; rent $1440; price $11,000; $2000 cash, balance terms.
LEIBNER R. & B. CO., 504 Pierce Bldg. (c)

A FLAT BARGAIN, $5900
LOOK AT THIS TODAY

4006-08A Connecticut st., a flat of 4 and 4 rooms, all full size, with screens, combination fixtures, marble sink, furnaces, cabinet mantels, newly decorated; this flat will be sold so as to quick.
GEO. A. KIRSCHBAUM R. E. CO.,
Grand and Juniata st. (c6)

ELEGANT LOCATION
FOR A MARKET.

Northwest cor. Maryland and Boyle avs.; large 2-story corner, with 2 store rooms; ideal for a first-class market or a notion store; very prominent corner; will make price attractive to a responsible tenant; investigate this.
J. I. EPSTEIN, 617 Chestnut st.

Five-Room Cottage.
TOWER GROVE HEIGHTS.

3590 Juniata st.; this beautiful 2-story brick cottage contains 5 large rooms, bath, furnace, laundry, etc., and all other modern conveniences; all street improvements made; see it today; the corner will gladly show you through; will trade for a good vacant lot.
ALBERT G. BLANKE, 908 Chestnut st.

5 AND 5 ROOM FLAT.

3520 ST. VINCENT AV.
Nice brick flat, with bath, shot and cold water, cabinet mantels, screens, gas fixtures, granitoid laundry, etc.; rooms well arranged; price, $5500.
CHAS. L. WEBER, 616 Chestnut st.

JUST FINISHED.
BRAND-NEW 7-ROOM
O'Fallon Park Residence.

2548 and 2550 Adelaide av.; houses of quality; substantially built; every convenience; brick porches, stone steps, tiled floors, green slated roofs, copper gutters and cornices; hot-water heat, large reception halls, elegant oak stairway and rear stairway; extra heavy hardwood floor; a marvel of arrangement; lot 80x142.8. See them and be convinced.
EDW. A. GANSS, Agent,
Central 4125. Main 4071. 1009 Chestnut st.

Belle Glade Avenue, 1713, $3700

2-story brick cottage; bath, hot-water heat; lot 30x150; make offer; cost owner $6000.
BERNARD REALTY CO., 2 N. 8th st.

IMPROVED PROPERTY FOR SALE

RENT, $34—PRICE, $3400

2a, 2220½ PLUM ST.
Tenement building in good condition; lot 22x64; railroad district; bargain.
ROLLA S. WATSON REALTY CO.,
906 Chestnut st.

BARGAIN.

We offer a cozy 5-room house, with 40-foot lot, at $2500 Fall av., for $2000; small cash payment, balance monthly; fine location; one block west of Grand and north of Cottage.
WOOLLEY & FISH, 800 Chestnut st.

FOR SALE—HOME.
6037 BERLIN AVENUE.

New, 7 rooms and reception hall, hot-water heat, gas and electric fixtures; beautifully decorated; well built; lot 35x160.
GERALDIN BROS., 110 N. 8th st.

TO EXCHANGE.

TENEMENTS FOR RESIDENCE.
2007 Franklin av.; 2 families and store front and double two-story frame, in rear; always rented; price $7000; rents $890.
CHAS. L. WEBER, 616 Chestnut st.

$5 Cash and [illegible] Month

Buys a lot in Shirley Hills or Maple pl., on St. Charles electric car (Thomas Station), 12 minutes from city limits; special low price for today only.
CHAS. H. CARTER,
309 Lizzie Bldg. (c)

One of the Finest and Best

Corners in West St. Louis is the northeast corner of King's highway and Easton av.; 85x166; at a bargain.
JOS. F. DICKMANN R. E. CO., 19 N. 8th.

New 5-Room Cottages

4629-43 McCaffery pl., well-built one-story 5-room brick cottages, reception hall; furnace, bath, granitoid basement, street and walks made; price $3200; $100 cash, balance monthly; best-built little homes in the city; open for inspection.
C. M. McDONALD R. E. CO., 1111 Chestnut.

10-ROOM HOUSE

FOR ONLY $5000.
4241 West Belle pl., elegant 10-room house, modern in every respect; lot 40x160; terms to suit.
NIEMANN & WEBER,
703 Chestnut st.

NEW BRICK COTTAGE

SMALL AMOUNT DOWN, BALANCE MONTHLY.
5223 Northland av., just east of Union (take Union car to 2600 north); 5 rooms and reception hall, bath; gas; 4 large closets; granitoid walks; medicine cabinet, etc.; open.
HACKMANN & CO., 1000 Chestnut st.

HOUSES FOR 2 FAMILIES.

1915 Arsenal st.
Four rooms and bath first, and 5 rooms and bath second floor; can be easily arranged to flat at small cost; inspect and submit me your offer; price $4500.
CHAS. L. WEBER, 616 Chestnut st.

FARMS FOR SALE

LAND—For sale, 60 acres timber, 90 miles St. Louis; own price. $101 Laclede.
FARM—For sale, 10 acres Illinois, 1 mile from Coulterville; house, stable, fruit, well and cistern; price $1000; $500 cash.
S. H. MORTON, 706 Chestnut st., room 917. (c6)
FARM—$5 down, $5 per month, buys 40 acres in Missouri; price per acre, $10, without interest; bargain. J. O. Raines, White Hall, Ill. (6)
FARM—For sale, a splendid 26-acre farm; all under cultivation, most of it set out in fruit; good 8-room house, on fine road, one mile from Kirkwood Station, on the Frisco; this is a beautiful tract, lying high, with most magnificent views; it is rich, fertile ground and can be bought right; anyone wanting a beautiful place, convenient to the city, would see this before going elsewhere.
BENJAMIN F. THOMAS, Agent,
Kirkwood, Mo. (c92)

FARM FOR SALE.

Small fruit, poultry and truck farm, rich black soil, fine neighborhood and best city markets; will sell for $10 down, balance easy payments. 312 Navarre Bldg., St. Louis. (c6)

Financial

LOANS ON REAL ESTATE

WE have money to loan on second deeds of trust. Box E-85, P.-D. (c93)
ALWAYS money at lowest rates.
JUNIOR REALTY CO., 805 Chestnut st. (c6)
MONEY TO LOAN—On improved real estate, 5 and 6 per cent; $1500 up to $70,000; phone Main 1622 for immediate answer. (c17)

MONEY TO LOAN
IN ANY SUM AT LOWEST RATE OF INTEREST.
NIEMANN & WEBER,
703 CHESTNUT STREET.

MONEY TO LOAN.

We have a large amount of money on hand, and if you want a loan on your city real estate see us at once; prefer amounts from $500 up to $3000; low rates.
GEO. J. WANSTRATH, 717½ Chestnut.

We Will Lend You Money
AT THE VERY LOWEST RATES

On St. Louis improved real estate in any amount from $500 up. We guarantee perfect title, make no charge for papers and collect interest promptly for you without charge. HEFFERNAN, 22 N. 8th st.

MONEY —TO— LOAN
ON REAL ESTATE

No Delay. Lowest Rates
McNAIR & HARRIS REALTY CO.
EIGHTH AND LOCUST

MONEY WANTED

MONEY Wtd.—Responsible salaried man will pay good interest on a loan of $100. Box F-96, Post-Dispatch. (4)
MONEY Wtd.—Capital to enlarge and incorporate a well established automobile business, with or without services. P. O. Box 1545, St. Louis. (c4)

DEEDS OF TRUST FOR SALE

$1800, $2000, $3000, $3100, $4000, $4500, $5000 and $10,000; perfect titles and insurance papers.
CHRISTIAN BRINKOP R. E. CO.,
200 Wainwright Bldg., 7th and Chestnut. (c)

FINANCIAL

CONFIDENTIAL loans made without security to salaried employes. Box E-34, Post-Dispatch. (c6)

STOCKS AND BONDS

STOCK—For sale, 6 shares Lewis Publishing Co. stock; make an offer. H. R. Coleman, Victoria Bld. (c4)

LOANS ON PERSONAL PROPERTY

LOANS without or with security; send customer, get $1 cash. 810 Olive, Room 406. (2)
LOANS on salary, furniture, insurance, etc.; private funds; low rates. 810 Olive, Room 406. (11)
MONEY advanced salaried people without security, no delay; no publicity. Room 32, 119 N. 7th st. (14c)
MONEY furnished salaried people; lowest rates; easiest terms; strictly private. Berry, room 427, 703 Olive st. (c8)
MONEY furnished to salaried people; easy terms. Commercial Credit Co., 434 Merchants-Laclede Bldg. (c62)
MONEY on credit to salaried people; women keeping house and others; cheapest rates; easiest payments. Elwood, room 836 Frisco Bldg., 906 Olive st. (6c)
MONEY TO LOAN—By private party, strictly confidential; on salary; furniture, diamonds, watches, without removal; monthly payments. Box N-192, P.-D. (62)
MONEY on your salary, also to women housekeeping and others; strictly confidential. United Finance Co., 705 Olive st., room 529. (c14)
MONEY furnished salaried people; loans made on furniture and pianos; easy payments. J. M. Griffin, Commercial Bldg. (Bell Phone Main 1492. (c6)
SALARIED people, women keeping house and others furnished money upon their own names, without security; easy payments; offices in 68 principal cities; drive yourself money in getting my terms first. Tolman, 501 Houser Bldg., 309 Chestnut. (c61)

CASH TO LOAN

Loans arranged on furniture and pianos at legitimate rate of interest; no goods removed; questions asked of married people, relatives or employers; strictly private. Telephone Central 4948R. J. E. Dickson, 311 Wright Bldg., 307 N. 8th st. (c6)

REAL ESTATE AGENTS' REPORTS OF THEIR SALES

Three Cottages Will Be Built.

The John C. Greulich Realty Co. reports the sale of a parcel of ground, being 75 feet on the south side of Sullivan avenue, just east of Jefferson avenue, having a depth of 130 feet. The ground was sold for Henry Pauck to client of the company, who will improve at once with three modern cottages. The total investment will be about $9000. The Greulich company will open its new offices at Grand and Hebert street about April 5.

Vacant Lot Is Sold.

The C. M. McDonald Real Estate Co. yesterday closed the sale of a vacant lot fronting 25 feet by a depth of 124 feet, on the west side of Corn avenue, just north of Ridge avenue, to a client, who will at once erect a five and six room hot-water heated single flat. The property was sold for John G. Hester of Shreveport, La., who listed the lot with the McDonald people last week.

North Market Flat Sold.

J. H. Gundiach & Co. report the sale of 2960 North Market street, being a modern single flat having three rooms on each floor, with baths, etc. Consideration, $4000. Sold for the Philip Construction and Investment Co. Also lot 50x145, on the north side of Harris avenue, between Florissant and Rosalie, in Plymouth Park, for the Plymouth Investment Co., to Mitchell Toulouse. Consideration $1825.

Frame Cottage Sold.

The Korte-Rust Realty Co. reports the sale of 4249 Connecticut street, a one-story frame cottage of four large rooms, sheds, lot 50x124. Sold for account of John J. Detjen and wife to B. J. Kruse and wife. The consideration was $3000.

Brick Dwelling Brings $5750.

The Aiple & Hemmelmann Real Estate Co. reports the sale of 4210 Flad avenue, a new two-story seven-room brick dwelling with all the latest conveniences; hot-water heat, fixtures and screens; lot 50x125. Sold for Julius Harris to Frank H. Servatius for $5750.

LOANS ON PERSONAL PROPERTY

EAST ST. LOUIS LOAN CO.
Loans on furniture in East St. Louis and Granite City. 412 Missouri av., room 204. (c14)
EQUITY FINANCE CO., 1412 Central National Bank Bldg., 706 Olive st.—Money to all employed people and others, without security; cash or notes, chattels, collaterals, accounts, etc.; no publicity; half rates, easy terms; fair treatment; no delay. (c17)
IF you are a salaried man and need money, come to us; rates cheapest; terms liberal; strictly confidential.
MERCANTILE INVESTMENT CO.,
Room 305 La Salle Bldg., Broadway & Olive. (c56)
SALARIED people and others need money. We supply it to you without security.
$45.00—Return us $3.50 weekly.
$27.00—Return us $2.10 weekly.
$18.00—Return us $1.40 weekly.
Other amounts in proportion; weekly or monthly.
Edw. Marsh Bailey, room 408, 415 Locust st. (cx26)

ILLINOIS CREDIT CO.
515 Metropolitan Bldg., East St. Louis, Ill.; money on your salary, furniture, pianos, etc. (c14)

"QUICK MONEY."
Salaried people can get it. My rates the best and most private in city. Call on Drake, 822-3-4 Chemical Bldg. (c8)
MONEY TO SALARIED PEOPLE
Without security; easy payments; lowest rates. Century Finance Co., 916 Century Bldg. Central 1524. (c14)

SALARY LOANS.
Cheapest rates in the city; no publicity; no indorser; come and get all the money you want, on easy payments.
UNION CREDIT CO.,
Suite 401-402 Holland Bldg., 211 N. 7th. (c8)

LOANS ON FURNITURE
Loans procured without delay on household goods, pianos, horses, wagons and other property. W. A. ANDERSON, rooms 210-211 Ozark Bldg., 10th and Pine; phone Kinloch Central 1582. (c56)

If It's Money You Want,
Come to us; that's our long suit. HIGH PRICES DO NOT PREVAIL HERE. We will take care of you. Call, write or phone Main 5200, Central 3590.
NEW YORK FINANCE CO.,
Suite 208 Odd Fellows' Bldg., 816 Olive. (c56)

LOANS AT 5 PER CENT
Quit paying high interest. Call at the right office. Loans on household furniture, pianos etc. LOWEST RATES; EASIEST TERMS. Liberal treatment; no publication.
UNION FINANCE CO.,
415 Locust st., room 405 (4th floor). Telephone Kinloch Central 1167. (c14)

WE LOAN MONEY
ON FURNITURE AND PIANOS.
Our rates are lower than the lowest.
We do not charge a commission.
We accept small monthly payments.
We will lend you more if you write or
Telephone Main 2833 or Cent. 2263.
FIDELITY, 415 Locust st., room 302. (c14)

LOANS ON FURNITURE
$1.50 weekly pays a $75 loan.
$2.25 weekly pays a $100 loan.
$4.50 weekly pays a $50 loan.
Payments may be made weekly, semi-monthly or monthly. It is to your interest to consult us before borrowing elsewhere. Above board. Phone Main 1529, Central 5581.
CHEMICAL FINANCE CO.,
501 Chemical Bldg., 8th and Olive. (c14)

LOOK! LOOK!
WHY BORROW MONEY
From high-priced loan companies when we will loan you any amount on your own terms and reasonable rates? We never remove your goods. Call, write or phone Main 5200, Central 5994.
NATIONAL LOAN CO.,
SUITE 209 MERMOD-JACCARD BLDG.
407 N. BROADWAY, COR. LOCUST. (c14)

We Loan Money on Furniture
Pianos, horses, wagons, business fixtures, diamonds and other securities, at the legal rate of interest, without removal. Business strictly confidential. Any amount from $10 to $5000. Pay in monthly notes from 1 to 15 months. Call or phone Central 2016, room 219-220 Liggett Bldg. Frank H. Alewel, Notary Public, 8th and Chestnut sts. (c62)

Musical

MUSICAL INSTRUCTION

RAGTIME piano playing taught in 10 to 20 lessons; book sent free. Christensen School, Odeon Bldg., 1040 N. Grand av. (c8)
PUPILS Wtd.—By experienced piano teacher; artist; graduate of conservatory. Delmar 3870L. 4614 Vernon. (6c)

TUNING AND REPAIRING

EXPERT tuning and repairing; popular prices. Rhetzer, 3822 McDonald. Kinloch phone Victor 2440R. (c)
SCHUBERT & MOXTER, 2607 Franklin av.; first-class piano tuning and repairing. Both phones. (8c)
ALL piano tuning, $1.50; first-class tuner and repairing; 8 years' experience. Otto Kautz, 3629 S. Jefferson; phone Sidney 2631, Victor 2576L. (c14)

FOR SALE AND WANTED

APOLLO player-piano, mahogany case, used only a few months; plays standard and music and in perfect condition, with bench and music, $385; cash or payments. Aeolian Hall, 1004 Olive st. (c8)
CABINET for sale, York b-flat, cheap. Box F-85, Post-Dispatch.
CORNET—For sale, new "Famous King" long model silver-plated gold-trimmed B flat cornet, low pitch, slide, plush lined leather case; cheap. Box 3961 Shenandoah. (5)
FAMILY moving, must sacrifice elegant mahogany piano and furniture immediately; rare chance. 3906 Delmar. (4)
PIANO—For sale; $35 buys fine piano, full size; stool, scarf and delivery. 1414 N. 18th st. (c6)
PIANO—Beautiful mahogany upright piano; new Christmas; greatest bargain city. 4026 Westminster. (4)
PIANO—Beautiful cabinet grand, davenport, parlor, bedroom, dining room furniture; must sell immediately. 3907 Delmar. (4)
PIANO—$95 buys fine upright, stool and scarf.
SCHUBERT & MOXTER, 2607 Franklin. (c6)
PIANO—For sale, 1 Harrington upright, thoroughly overhauled lately; price $100. 6039 Waterman av. (6)
PIANO—For sale; $25 buys fine square, must have room.
KLEEKAMP BROS. PIANO CO.,
3121-23 S. Grand av. (c6)
PIANO—For sale, $450 full size Estey for $150; cash or monthly payments.
CONROY PIANO CO.,
Cor. 11th and Olive sts. (c73)
PIANO—Family going abroad will sacrifice magnificent upright mahogany $500 piano; well-known, standard make; bought last June; less than $150. 3815 West Pine. (c6)
PIANO—For sale, Kimball upright, for $75; this is a nice instrument, and will give good service for years; cash or monthly payments.
CONROY PIANO CO.,
Cor. 11th and Olive sts. (c73)
PIANO—For sale, Chickering 3 scene upright for $115; this is fine value in this well-known make; cash or monthly payments.
CONROY PIANO CO.,
Cor. 11th and Olive sts. (c73)
KIESELHORST'S "Exchange Department" is headquarters for bargains in nicely repaired used pianos. 1111 Olive st. Kieselhorst Piano Co.

Established 1870. 1111 Olive st.

IT NEVER HAPPENED

Drawn for the Post-Dispatch by Jean Knott

HORSE DROPS ITSELF, NOT COAL, INTO BIN

After 28 Hours It Is Exchanged From Basement of General Land Office for Fuel.

WASHINGTON, March 16.—A horse yesterday was rescued from the coal bins of the General Land Office, into which it had been delivered instead of the coal ordered. It remained in the engine room of the building 28 hours.
While drawing a load of coal over the hole where the fuel was to be deposited, the horse fell into the hole, leaving on top the cart a set of harness and a frightened negro driver.
With the aid of a large derrick, the horse, little the worse for his mishap, was returned to the owner in exchange for the coal.

MUSICAL

FOR SALE AND WANTED

PIANO—For sale; $127 buys piano; pianos rented $5 month. 4032 St. Louis av. (c65)
PIANO—For sale, $450 mahogany upright Bradbury, for $150; stool and scarf included; cash or monthly payments.
CONROY PIANO CO.,
Cor. 11th and Olive sts. (c73)
8 RARE BARGAINS IN USED PIANOS.
1 Steinway, $100.
1 Richmond, $175.
1 Starr, $140.
Stool and scarf with each; cash or monthly payments.
CONROY PIANO CO.,
Cor. 11th and Olive sts. (c73)
PIANO—For sale; $30 buys good upright, 7 1-3 octave, will exchange any time on new piano at price paid.
KLEEKAMP BROS. PIANO CO.,
3121-23 S. Grand av. (c6)
PIANOS—For sale; we have two Vose & Sons uprights for sale at $125, the other $190; cash or monthly payments.
CONROY PIANO CO.,
Cor. 11th and Olive sts. (c73)
PIANO-PLAYER—In perfect condition; to be adjusted to any 88-note piano; guaranteed for one year; takes standard size music; price $165. Bench and music, $60. Aeolian Hall, 1004 Olive st.
PLAYER-PIANO—For sale, $650 for $290; we are selling this for a customer, and it is a beautiful bargain, as it has only been used a few months; like new; 24 rolls music, stool, scarf and bench included; cash or monthly payments.
CONROY PIANO CO.,
Cor. 11th and Olive sts. (c73)
STEINWAY grand, miniature size, used only a short time; in perfect condition; at a bargain if sold immediately. Aeolian Hall, 1004 Olive st. (c8)
UPRIGHT—For sale, nice upright for $85; stool and scarf included; cash or monthly payments.
CONROY PIANO CO.,
Cor. 11th and Olive sts. (c73)
UPRIGHT piano, in excellent condition; handsome case and good tone; price, with bench and scarf, $90, if sold immediately. Aeolian Hall, 1004 Olive st. (c8)
PIANO—For sale, almost new $500 Gabler, very cheap; bench included; cash or monthly payments.
CONROY PIANO CO.,
11th and Olive sts. (c73)
OUT-OF-THE-CITY people who wish to buy a used piano cheap should write to us; we will ship a used piano to any part of Missouri or Illinois on 30 days' free trial, if you prefer; if you like it you can pay for it a little each month, if you wish; if you want to save considerable money on the purchase of a piano, write us for our list of bargains. We give special attention to all out-of-town trade.
CONROY PIANO CO.,
Cor. 11th and Olive sts. (c73)

"VIOLINS."
Just imported large selection violins, from $1 to $100; also large selection high-grade Italian strings, at cut prices.
JOS. F. HUNLETH MUSIC CO.,
906 N. Broadway. (c2)

IF YOU ARE THINKING
Of buying a slightly used piano this week; don't fail to see our immense stock; we traded in some very fine pianos for player-pianos last week and we guarantee every piano we sell, so that you run no risk; you can depend upon getting what we say because we have no outside salesmen; but depend entirely on our customers for our business; we give much better value for your money than you can possibly get elsewhere; just come and see us; terms arranged to suit you.
P. BEYER & SON, 17th and Locust. (c67)

BEYER & SON PIANOS.
Aside from the 20 other pianos we represent, we also have our own piano built according to our own ideas; about it we can only say that we have spared no expense in making the piano as fine as any in the market because we want our piano to be a credit to our name; anyone who knows our policy can vouch for the sincerity of our assertions; it is playing; Beyer & Son you'll get piano value for your money; terms to suit; and the price is only $[illegible]. P. BEYER & SON, 17th and Locust. (c67)

PLAYGOERS' GUIDE

By RIPLEY D. SAUNDERS.

OLYMPIC—"The Arcadians." Musical comedy, uncommonly pleasing to the eye, and with big ensemble numbers. Presented by original company of clever comedians.
Next week, Zelda Sears in "The Nest Egg."

GARRICK—Marguerite Clark in "Baby Mine." Hilariously funny farce, telling impossible and occasionally coarse yet laughable story. Clever little star wins new honors in comedy field.
Next week, same attraction.

SHUBERT—"The Girl and the Kaiser." Tuneful and picturesque operetta. Pleasing scenic production. Company seems somewhat discouraged and presentation lacks necessary spirit.
Next week, Mary Mannering in "A Man's World."
Next Sunday afternoon and evening, Mme. de Swirsky, Russian dancer and dramatic pianist.

CENTURY—May Robson in "The Rejuvenation of Aunt Mary." Return engagement of clever and entertaining comedy.
Next week, "The Sweetest Girl in Paris."

AMERICAN—"Girls," a sparkling comedy by the late Clyde Fitch, well presented.
Next week, "The Golden Girl."

PRINCESS—New vaudeville bill, headed by Sam J. Curtis and company, in "A Session at School," and The Laughing Tourists.
Next week, Charles Richman and company in "The Fire Escape."

COLUMBIA—New vaudeville bill, headed by William Farnum and company, in "The Mallet's Masterpiece."
Next week, Adeline Genee, the famous dancer.

IMPERIAL—Melbourne MacDowell and Virginia Drew Trescott, heading stock company in Sardou's "Fedora," well presented.
Next week, "Antony and Cleopatra."

HAVLIN'S—"The Defender of Cameron Dam." A thrilling play based on the real-life Dietz story of one man's brave fight against the corporations in the Northern Wisconsin pineries.
Next week, "The House With the Green Shutters."

STANDARD—The Rollickers. Burlesque and vaudeville.
Next week, "The Brigadiers."

GAIETY—"The Big Gayety Show." Burlesque and vaudeville.
Next week, "Ginger Girls."

ODEON—Friday evening and Saturday afternoon, Symphony Orchestra Finnish-Russian concert. Sunday afternoon, Symphony Orchestra popular concert.

GEM—New vaudeville and motion pictures.

ALIMONY SUIT WON BY MRS. FITZGERALD

Former Wife of Wealthy Irishman to Get Income From Half of $300,000 Fund.

UNIONTOWN, Pa., March 16.—In the opinion announced by Judge Robert E. Umbel, Mrs. Lida Eleanor Fitzgerald is given all she asked in her suit against her former husband, Gen. Purcell Fitzgerald, a wealthy resident of Ireland with extensive interests in Pennsylvania.
Mrs. Fitzgerald is to be paid alimony at the rate of $15,000 a year until a fund shall have been accumulated from Fitzgerald's coal and coke properties in Pennsylvania amounting to $300,000, the income from half of which she is to have and the remainder is to be placed in the hands of trustees for Fitzgerald's children.
The action of the Court carries out the agreement made after the couple had been separated by a decree of the British Parliament. Fitzgerald claimed he was no longer liable for the payments because he had remarried. The Court also removed him as one of the trustees of the fund for the children.

OLLIE JACKSON IS FREED

Negro Accused of Running Gambling oHuse Acquitted.

Ollie Jackson, negro, head of the Modern Horseshoe Club, was acquitted of maintaining a gambling game by a jury in Judge Hitchcock's court. Martin Collins, a Colonel on Gov. Hadley's staff, was the foreman of the jury.
Another jury in the same court and on practically the same evidence convicted Jackson of the same charge two months ago and fixed his penalty at two years in the penitentiary. He was released on an appeal bond and was rearrested Jan. 16, the police alleging that he continued to run a gambling game at 3[illegible] Chestnut street.

EAST SIDE TO BE SPOTLESS TOWN IF GIRL HAS HER WAY

Mayor Cook's Daughter, as His Secretary, Starts Campaign of Spring Cleaning.

Miss Zella Cook took charge Thursday, as secretary in the office of her father, Mayor Cook, of East St. Louis. While she was dusting a desk, C. B. Matthews, a peddler, appeared. He wanted a permit to sell a cleaning fluid.
"To clean what?" asked the business-like young woman to whom he applied.
"Clothes," he replied.
"I'm not going to give you a permit without knowing whether it's a good cleaning fluid," said Miss Cook. "There's a grease spot on my

POSES AS FRIEND OF SUSPECT, GETS HIM TO CONFESS

Detective Brought From Germany Says Frank Heidemann Admitted Murder.

ARREST MADE ON TRAIN

Florist, Yielding to Suggestion, Was About to Start for Honduras.

By Leased Wire From the New York Bureau of the Post-Dispatch.

NEW YORK, March 16.—Ceaseless espionage of Frank Heidemann, suspected of murdering little Marie Smith in Asbury Park, N. J., last November, had a dramatic result last night, when the young man was arrested on the Atlantic City express between Farmingdale and Red Bank, while on his way to New York.

Heidemann had completed arrangements to sail from New York to Honduras. Beside him on the train sat a detective whom Heidemann had for many weeks regarded as his friend. The detective had duped the young man into making a chum of him and it is said this man so successfully played the friend that Heidemann blurted out to him one night a full confession of the crime.

The Prosecuter's office obtained the services of a German detective living in Wohlstadt, Heidemann's native town. Immediately on his arrival in America he went to Atlantic City, where Heidemann was staying. Using their early friendship as a lever, the detective soon gained Heidemann's confidence, and the two became inseparable companions.

Heidemann was nervous and seemed continually to worry about something, and after the German detective had won his friendship he questioned him about the cause of his anxiety. The latter tried to evade the queries, but the detective repeated them at every opportunity. He asked him why he did not have a better appetite.

When Heidemann showed signs of a sleepless night his supposed friend would ask him the reason. He asked him if he was worrying about money, told him often that he seemed to be a nervous wreck and suggested that they try a different climate.

It was said at the office of the County Prosecuter today that his continual nagging, under the guise of friendly solicitude, finally drove Heidemann to confess the crime in order to relieve his mind. Then, the German detective says, he suggested that it would be a good plan to leave the country, and proposed a journey to Honduras. The florist, he says, agreed, and the two left Atlantic City yesterday on their way to New York.

Diamonds, Watches, Jewelry.
On easy payments at lowest cash prices. Special bargains. Lottie Bros., 24 fl., 308 N. Sixth. E. St. Louis Br., 234 Collinsville av.

2 POOR BOXES ROBBED IN ST. JOHN'S CHURCH

Second Theft Within the Week Reported by the Rev. Father Brady.

The Rev. Father Brady of St. John's Catholic Church, Sixteenth and Chestnut streets, reported to the police Thursday that two poor-boxes in the church were broken open and robbed Wednesday. The amount stolen is not known by the priest. The robbery took place between 10 a. m. and 7 p. m.

He believes that the thief entered the church during the day and robbed the boxes in the absence of church attendants.

This is the second time this week that the poor-boxes in that church have been robbed. Monday night a man entered the church through a window, lit the candles on the altar, stole an elaborate candelabra, and broke open a poor-box and took about $8. A policeman, attracted by the lighted candles, caught a man as he was climbing out at a window. He was sent to the workhouse.

Busy Bee Friday Bargain.
Delicious Assorted Nut Fudge, 15c lb.

Travelogue for Self-Culture Club.
"Footprints of Buddha" is the title of a travelogue, illustrated with stereopticon views of scenes in India, Burma and Siam, to be given to the South Side Self-Culture Club at the Soulard Branch Library next Tuesday evening by James Irving Crabbe, editor of the Art Review.

WATCH US CROW.
Sample Shoe Store
814 N. SIXTH ST.
CUT THIS OUT
Shoes for Men
Any shoe in the house; values up to $6.00; in all sizes and all leathers; both high and low, at
$2.48
Genuine U. S. Army Shoes; handsewed, in plain and tip tans and black; sizes 5 to 9, included in above.
CUT THIS OUT

$6.00 Handmade Trimmed Hats
Third Floor.
We are sure that the Hats we are offering for Friday will bring you into our new store. These Hats are made on two of the best frames of the season, of a fine quality peroxaline Braid, trimmed with French flowers and silk drape. People will wonder how we can sell these Hats at such a low price—$6.00 Hats for.... $3.95

The Big Store
Schaper Bros.
Entire Block, Washington Av., St. Charles, Eighth and Ninth Streets.

Sixth Floor Restaurant
St. Patrick's Day Dinner served 11 a. m. to 2:30 p. m. Our orchestra will render famous old Irish melodies. St. Patrick's Day Souvenirs will be given.

30c Candy Special, 10c lb.
Little Better for a Little Less.
Extra special; regular 30c lb. Filbert Cups, lb..... 10c
Don't fail to try a pound of our 25c Chocolates; our own make.

Room-Lot Sale Wall Paper
Fourth Floor.
The biggest kind of a chance to make a little money go a long way. 5000 room lots of Wall Paper at prices that will surprise you Friday.
1000 room lots of Attic Papers, side wall and Borders; room lot..... 3½c
1000 room lots of Bedroom, Hall and Dining-Room Papers. The very best of papers, room lot, complete side wall, border and ceiling..... 98c
1000 room lots. The big bargain of the season; papers for a whole room that would cost $2.50 and $3.00 elsewhere. Our price Friday.. $1.49
1000 room lots of handsome patterns, in all shades and designs; every room lot a bargain; room lot complete..... $1.98
Plain Duplex Papers, with cut-out borders to match. Two tones, varnished golds and fruit effects, suitable for the finest of homes; room lot complete..... $2.67
5c and 6c Kitchen and Bedroom Papers, Friday..... 2½c.
25c and 30c two-tones, fruit effects and special designs, Friday..... 11½c
Buy Wall Paper at Schaper Bros., which means ⅓ less than elsewhere.

Optical Special Friday Only

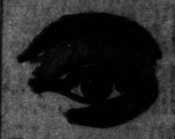

Regular $3.50 gold-filled Spectacles, fitted to the eyes.
89c
Optical Dept.—Opposite Main Entrance.

$2.50 Fine Linen Piano Scarf
27x84, hemstitched with plain linen centers; while 48 last, each..... $1.55
$5.00 beautiful 45-inch Lunch Cloth; fancy Battenberg borders, made with No. 8 braid; linen centers; eyelet or drawnwork; Friday..... $2.25
$7.50 Battenberg Lunch Cloth; 54 inches; round linen centers; 18-inch Battenberg borders... $4.95

Women's Silk Hose
Women's 50c pure silk Hose, slight imperfections that do not conflict with wear or appearance, Friday..... 25c
Women's 15c and 25c lisle Hose in black and colors, put in one lot at the special price of..... 9c
Main Floor.

$2 Long Silk Gloves
Women's 16 and 20 button length in Kayser's and Glovers Silk Gloves, Paris point back, double tip, two-clasp at wrist, in black, white and all leading shades, special..... 87c
Main Floor.

Attractive Bargains in New Spring Apparel for Women and Misses

Beautiful New Dresses at $11.75 That are Worth $18.50

The lot comprises about eight handsome new styles; they are made of very fine messaline, satins and various other materials; every dress is beautifully made; some very simple tailored, while others are elaborately trimmed; there are all shades and every size; and as a Friday special we will offer the lot at..... $11.75

$20.00 New Spring Suits
This is a rare offer at this time of the season, as these suits are the very newest of this season's styles; they are made from excellent quality serge; the coats are lined with peau de cygne, and every suit is strictly hand-tailored; they are positively unequaled at this price, of..... $12.95

$5.00 Skirts
Odd lots of fine Cloth Skirts; in various materials of strictly all-wool; all new Spring styles; special..... $2.98

$22.50 Misses' Coats
Just the thing for Spring; nobby coat; made of French serge, coverts and mixtures, with large sailor collars of satin, trimmed with contrasting colors; others strictly tailored in all this spring's leading shades; all sizes; Third Floor; $22.50 value..... $14.98

$22.50 Misses' Spring Suits
Nobby Suits; made of French serge and whipcord, with plain-tailored collars, handsomely trimmed with Persian and other contrasting colors; skirts with triple plaiting at side, front and back panel or new fold at bottom; come in tan, gray, navy and mixtures; $22.50 value; special..... $14.98

$15.00 Misses' Spring Dresses
A beautiful assortment of foulards, messelines and challies; in this Spring's most clever styles; in all the newest stripes, dots or plain colors; with sleeves or yokes of contrasting colors; newest plain or side inverted plaited skirts; in all the wanted shades; $15 value; special..... $9.95

Store Crowder for Tomorrow

40c and 75c Silks
For Friday's special we have selected all odd lots and discontinued lines, including Foulards, Bengalines, Diagonals, Messalines, Poplins, Tussahs, Pongees, and Fancy Silks, and priced them special at, yard... 25c

75c 24-Inch Messaline
Another big special in our silk department: 24-inch All-Silk Messaline in a wide range of shades; a very popular Silk for evening dresses and street wear; Friday st, yard..... 39c

$3.50 Women's Tan Boots
Women's Tan No-Strap Pumps, Button Oxfords and Tan Button Boots, made over the short vamp stage last; very dressy and just right for Spring wear; regular $3.50 values; on sale (Main Floor Shoe Dept.), at..... $2.19

Women's Union Suits
Women's Union Suits; low neck and sleeveless; knee and ankle length; $1.00 values; Friday..... 29c

$3.00 6-Foot Poultry Wire. $1.49

Poultry Wire carried in 1, 2, 3, 4, 5, 6 feet sizes; all heavy galvanized; specially priced for one day selling; 200-foot roll; 4-foot high, per roll..... 98c
No Phone Orders.

50c Union Linen Scarfs
We will place on special sale Friday 50c Union Linen Shams or Table Covers, 30x30; hemstitched with one row of drawnwork..... 15c

Men's Dress Shirts
Men's Plain and Pleated Bosom Dress Shirts in fancy stripes and figures; cut in the comfortable coat style; large variety to select from; values up to $1.50; special (Main Floor)..... 45c

Light Shirting Calicoes
One case of light Shirting Calicoes will be placed on sale Friday; in stripes, dots and figured; a regular 7½c seller; while the quantity lasts, per yard..... 4c
(Basement.)

15c Swiss
We are placing on sale a large shipment of Swiss, 36 inches wide; many different patterns to choose from; while it lasts, Friday..... 10c
(Basement.)

$1.75 3-Light Gas Fixture

Extra Upright and Inverted Gas Fixtures; fancy patterns; 3-light size very special for Friday only, while 165 last, at..... 98c

$4.00 Lace Curtains
Extraordinary values for Friday in double-thread cable net, Nottingham and point, with figures or plain centers and wide selection of different borders in varying widths; durable; 46 to 60 inches wide by 1½ yards long; in white, ivory, Arabian and ecru; truly genuine bargains; Friday, per pair, (Fourth Floor)..... $1.98

50c Leno Dress Voiles, 25c

35c Foulards, 15c
Beautiful selection of Foulards, 28 in. wide, in pretty assortment of stripes, dots and Persian patterns; Friday, the yard.... 12½c
Main Floor—Aisle 2.

50c Leno Voiles, 25c
The very latest in self-striped Voiles with flower designs; all colors; some very neat patterns; suitable for waists and dresses, the yard..... 25c
Main Floor—Aisle 2.

35c Serges, 15c
Beautiful selection of black and white Serges, in stripes and checks; the very latest for suits and skirts; Friday, the yard..... 15c
Main Floor—Aisle 2.

35c Rough Pongee, 19c
Bargain in Rough Pongee, with rich silk luster; very stylish for ladies' and children's wear; Friday, yard..... 19c
Main Floor—Aisle 2.

90c 45-Inch Swiss Flouncing
Embroidered Flouncing; full skirt length; deeply embroidered; in English eyelet, imitation Point Venice, Egyptian and floral designs; best needlework on finest quality lawn; Friday, per yard..... 59c

40c 27-Inch Skirt Flouncing
Swiss Flouncing; full 27 inches wide; new, showy patterns; in the latest Spring styles; deeply embroidered in English eyelet; blind and semi-blind effects; superior needlework; per yard..... 25c

59c Allover Lace
22-inch Allover Lace; extra quality; Oriental, Filet, Nottingham, Venice and Novelties; latest style Allovers for yokes, waist and dresses; special, per yard..... 25c

75c 42-Inch Fancy Dress Nets
Silk and Cotton Dress Nets; in fancy stripe, dotted and floral effects; full 42 inches wide; suitable for waists and over-drapery; white, cream, ecru and black; Friday, per yard..... 49c

$1.00 50-In. Dress Goods
For Friday's extra special in our Dress Goods Aisle we offer 25 pieces all-wool serges, Panamas and novelty suitings; in a good assortment of colors; all new 1911 goods; all regular $1.00 values; for Friday only..... 44c

$1.25 Black-Stripe Cream Serges
54-inch rich Cream Serge, with neat chalk line stripes; three different size stripes; a beautiful spring fabric and a bargain, at, yard..... 69c

$1.50 Imported Serge Suitings
54-inch All-Wool Serge Suitings; in all the good 1911 shades; an opportune time to buy an Easter Suit; Friday, at, yard..... 88c

$6.00 Cotton Felt Mattress
For Friday we again put out just 100 Cotton Felt Mattresses that were bought from the manufacturer at 40c on the dollar. These are all sanitary and are made in best art ticking and are sold with manufacturer's 60-night trial guarantee; Friday, while they last, $2.98

$3 Solid Oak Rocker
Highly polished; golden oak finish (like cut); large size; for Friday, while they last..... 98c

$4.00 Sanitary Couch; opens to full-size bed; guaranteed, for Friday... $2.49
$6 Mantel Folding Bed; filled with guaranteed National springs; opens to full-size bed; Friday. $3.45

$15 Seamless Brussels Rugs
Friday we will place on sale a lot of high-grade Seamless Brussels Rugs; good all-wool close weave; room sizes; come in floral, Oriental and medallion designs; only one to a customer; come early and make your selection (no mail orders filled at this price); special for Friday..... $5.75
$10 Brusselette Rugs; 9x12 ft.; woven in one piece; come in all the latest patterns..... $3.98
$16 Seamless Brussels Rugs; 9x12 ft.; come in beautiful patterns; special..... $8.75
$16.50 Wool Brussels Rugs; 9x12 ft.; come in beautiful Orientals and medallion designs..... $9.98
$17.50 Seamless Brussels Rugs; all-wool face; full 9x12 ft.; come in beautiful patterns..... $11.75
$18.00 Wilton Velvet Rugs, 9x12 ft.; come in floral, Oriental and medallion designs; special... $12.50
$2.50 Axminster Rugs, 27x60; come in all the latest Spring patterns; special price..... $1.29
$5.00 Axminster Rugs, 36x72; come in beautiful Spring patterns; special..... $2.79
$30 Axminster Rugs; 9x12 ft.; come in floral, Oriental and medallion designs..... $14.98
$35 Seamless Wilton Velvet Rugs; 9x12 ft.; come in beautiful patterns; special..... $17.50
$40 English Body Brussels Rugs; 9x12 ft.; Persian and Oriental patterns; special..... $25.00
$45 Seamless Wilton Rugs; 9x12 ft.; come in beautiful patterns; special at..... $27.50
The heaviest grade of floor Oilcloth; worth and sold for 45c a yard; special for Friday, yard..... 19c
40c Japanese Matting in a large selection of scroll and carpet patterns; special, a yard..... 16c

$2.75 All-Copper Wash Boiler, $1.45

$2.50 Gas Hot Plates; 2-burner size; Friday..... $1.98
$2.75 Solid Copper Wash Boilers; size 8; Friday (no phone orders)..... $1.45
$2.75 Gasoline Stoves; 2-burner size; Friday..... $2.25
$1 Mrs. Potts' Sad Irons; 3 irons, handle and stand; Friday for..... 59c
$1.50 Ovens, for gas or gasoline stove; Friday..... 98c
75c Alcohol Stove; a good size; Friday..... 49c
85c Aluminum Pudding Pan; medium size; Friday..... 29c
75c Aluminum Lipped Saucepan; a good size; Friday..... 59c
$1.75 Water Cooler; good size; Friday..... $1.29

24-Inch Dome
Small Panel; like cut; made of the finest art glass and inlaid in the best brush brass casing; can be used for gas or electric.
$6.98

$1.00 Fringed Light
Inverted Fringed Light, complete; like cut; with fancy fringed shade; good lava-tip burner and mantle..... 49c

Women's $12.00 Silk Dresses, Special Friday in Our Big Bargain Basement

$2.50-$3 Ladies' Oxfords
Sale of Ladies' Shoes and Oxfords continued Friday in our Basement Shoe Dept.; lot consists of Shoes and Oxfords taken from our regular stock; the styles are strictly up to date; all sizes and widths; while the lot lasts. $1.33
Basement Shoe Dept.

$2 Misses' and Children's Pump;
500 pairs of Misses' and Children's Pumps; in patent leather and gunmetal; in all sizes 8½ to 2; one of our special bargains for Spring; Friday at..... 98c
Basement Shoe Dept.

$2 and $3 Boys' Suits
Friday we will place on sale a full line of $2 and $3 Boys' Suits in checks, plaids, stripes and plain colors; of serges, cheviots and other cloths in assorted sizes up to 16 years (in our Basement, Boys' Suit Department), each, 98c

$14.00 $16.00 $18.00
Ladies' and Misses' Silk Dresses
100 Dresses, worth up to $14.00, in all the latest styles and many different colors; Rogers' silk, taffeta silk and Messaline silk; sizes from 18 to 20 years, 36 to 44; will be sold at the ridiculous low price,
Friday in Basement $4.98

$1.00 Heatherbloom Petticoats
With deep shirred flouncing, neatly embroidered with extra dust ruffle; full sizes; Friday, in Basement, 49c

Great Hosiery Sale Friday
In Basement Only.
Men's regular 10c Hose; black; all sizes; at, pair..... 4c
Men's regular 15c Hose; black and colors; at, pair.. 10c
Ladies' 10c Hose; black; all sizes; go at, pair..... 5c
Ladies' regular 15c Hose, in black, go at, pair..... 9c
Children's and Misses' regular 15c Hose go at, pair..... 9c
Our 15c Boys' and Misses' Hose, extra value, go at, pair..... 12½c
Our regular Infants' Silk Lisle, All-Wool and Mercerized Stockings and Sox, in all colors and sizes, go at, pair..... 10c